



US00D707434S

(12) **United States Design Patent**
Seamarks

(10) **Patent No.:** **US D707,434 S**
(45) **Date of Patent:** **** Jun. 24, 2014**

- (54) **SHOE OUTSOLE**
- (71) Applicant: **NIKE, Inc.**, Beaverton, OR (US)
- (72) Inventor: **Karl Seamarks**, Portland, OR (US)
- (73) Assignee: **NIKE, Inc.**, Beaverton, OR (US)
- (**) Term: **14 Years**
- (21) Appl. No.: **29/475,179**
- (22) Filed: **Nov. 30, 2013**
- (51) **LOC (10) Cl.** **02-99**
- (52) **U.S. Cl.**
USPC **D2/962**
- (58) **Field of Classification Search**
USPC D2/902, 906-908, 944, 955, 960, 969,
D2/972, 975; 36/45, 50.1, 77 M, 77 R, 83,
36/88, 113, 114, 126-131
See application file for complete search history.

- D649,337 S * 11/2011 Wilken et al. D2/960
- D659,963 S 5/2012 Merritt et al.
- D684,756 S * 6/2013 Dekovic D2/962
- D688,036 S * 8/2013 Dekovic et al. D2/962
- D688,037 S * 8/2013 Dekovic et al. D2/962

OTHER PUBLICATIONS

Nike Footwear Catalog, 1995 Fall Footwear, p. 79, published Nov. 1994, NIKE, Inc., USA.
 Nike Footwear Catalog, 2002 Fall: Men's and Women's Footwear, p. 96, published Nov. 2001, NIKE, Inc., USA.
 Nike Footwear Catalog, 2003 Late Spring: Men's, Women's, and Kids' Footwear, p. 82, published Sep. 2002, NIKE, Inc., USA.
 Nike Footwear Catalog, 2005 Holiday Footwear, p. 95, published Mar. 2005, NIKE, Inc., USA.
 Nike Footwear Catalog, 2006 Holiday Footwear, p. 97, published Mar. 2006, NIKE, Inc., USA.

* cited by examiner

Primary Examiner — Dominic Simone

(74) *Attorney, Agent, or Firm* — Banner & Witcoff, Ltd.

(56) **References Cited**

U.S. PATENT DOCUMENTS

- 972,540 A * 10/1910 Kinzel 36/134
- D219,503 S * 12/1970 Vietas 36/134
- D272,390 S * 1/1984 Muller-Feigelstock D2/955
- D272,772 S 2/1984 Kohno
- 4,454,662 A * 6/1984 Stubblefield 36/134
- D281,370 S 11/1985 Peel
- D359,613 S 6/1995 Ueda
- 5,461,801 A * 10/1995 Anderton 36/134
- D368,156 S * 3/1996 Longbottom et al. D2/962
- D368,360 S * 4/1996 Wolfe D2/962
- D378,319 S 3/1997 Miyauchi
- D446,917 S 8/2001 Brown
- D556,432 S 12/2007 Gerber
- D572,440 S 7/2008 Polegato Moretti
- D583,542 S * 12/2008 Gerber D2/962
- D625,093 S 10/2010 Lidtke

(57) **CLAIM**

The ornamental design for a shoe outsole, as shown and described.

DESCRIPTION

FIG. 1 is a front perspective view of a shoe outsole showing my new design;
 FIG. 2 is a plan view thereof; and,
 FIG. 3 is a rear perspective view thereof.
 The broken lines immediately adjacent to the shaded area represent unclaimed boundaries of the design. The broken lines showing the remainder of the shoe are for environmental purposes only and form no part of the claimed design.

1 Claim, 3 Drawing Sheets

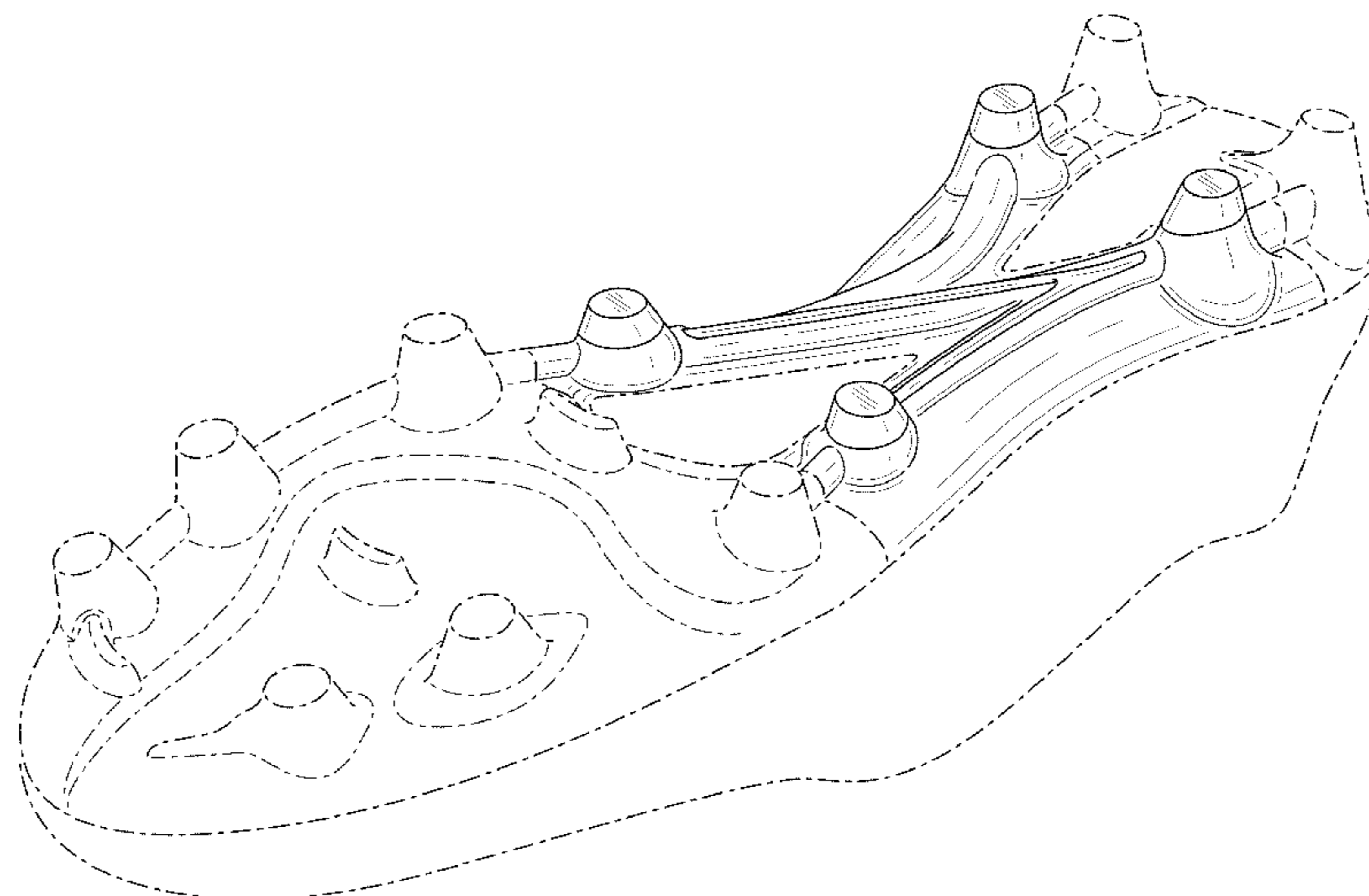

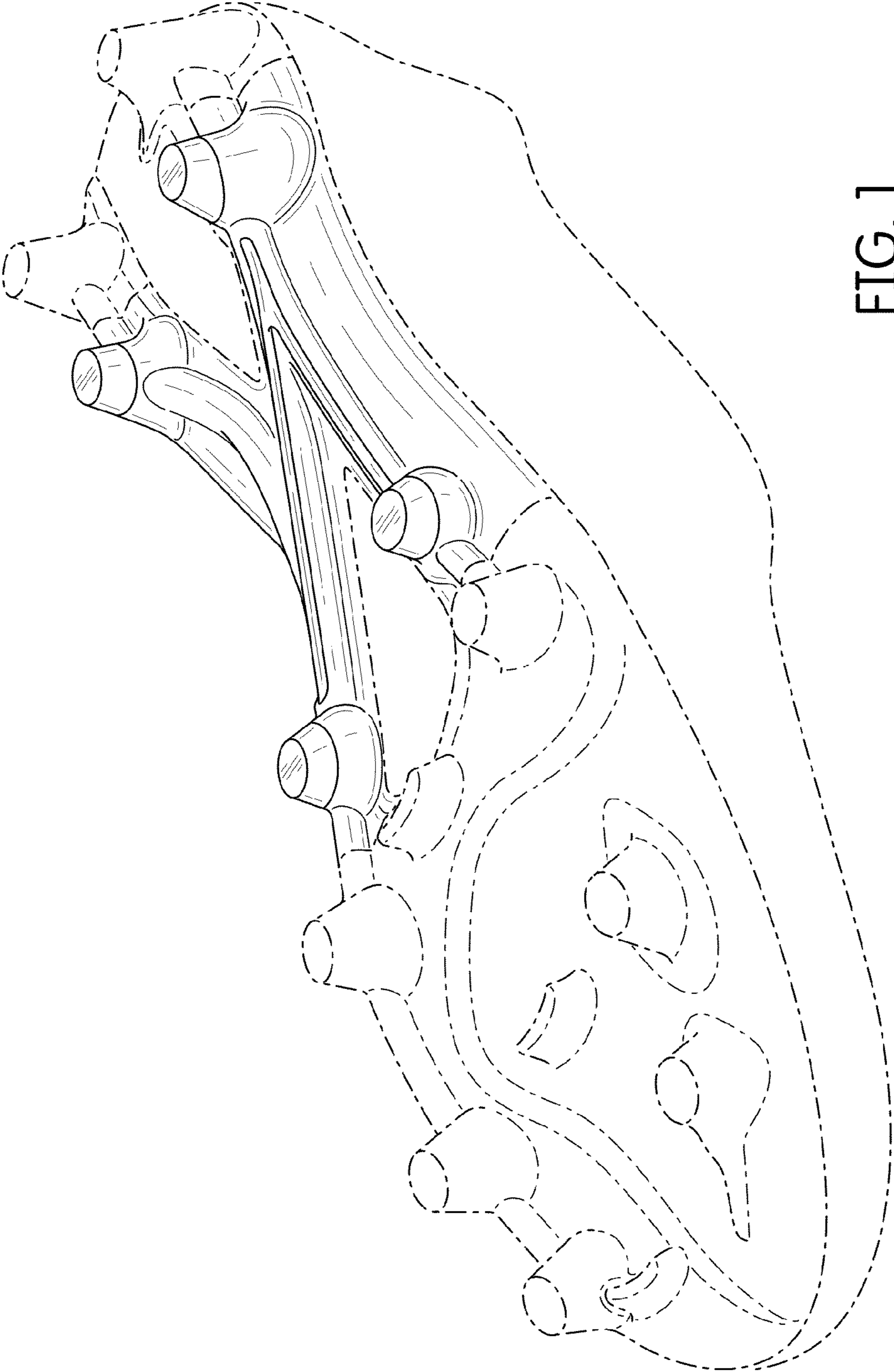

FIG. 1

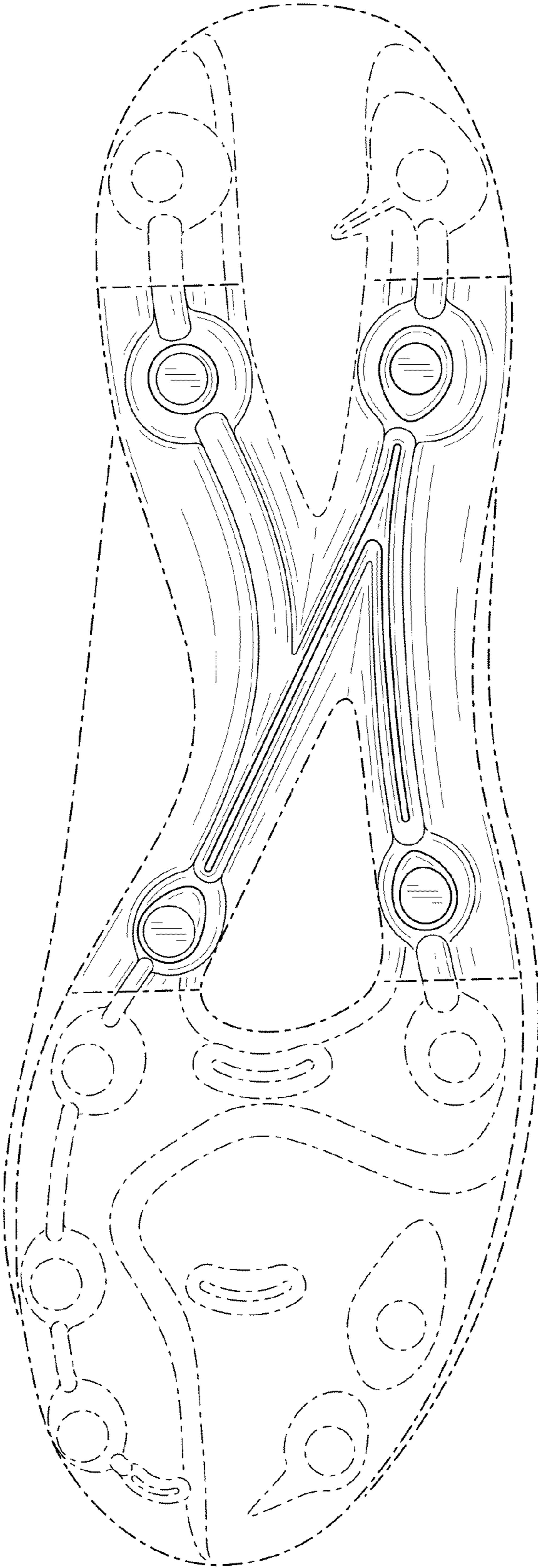

FIG. 2

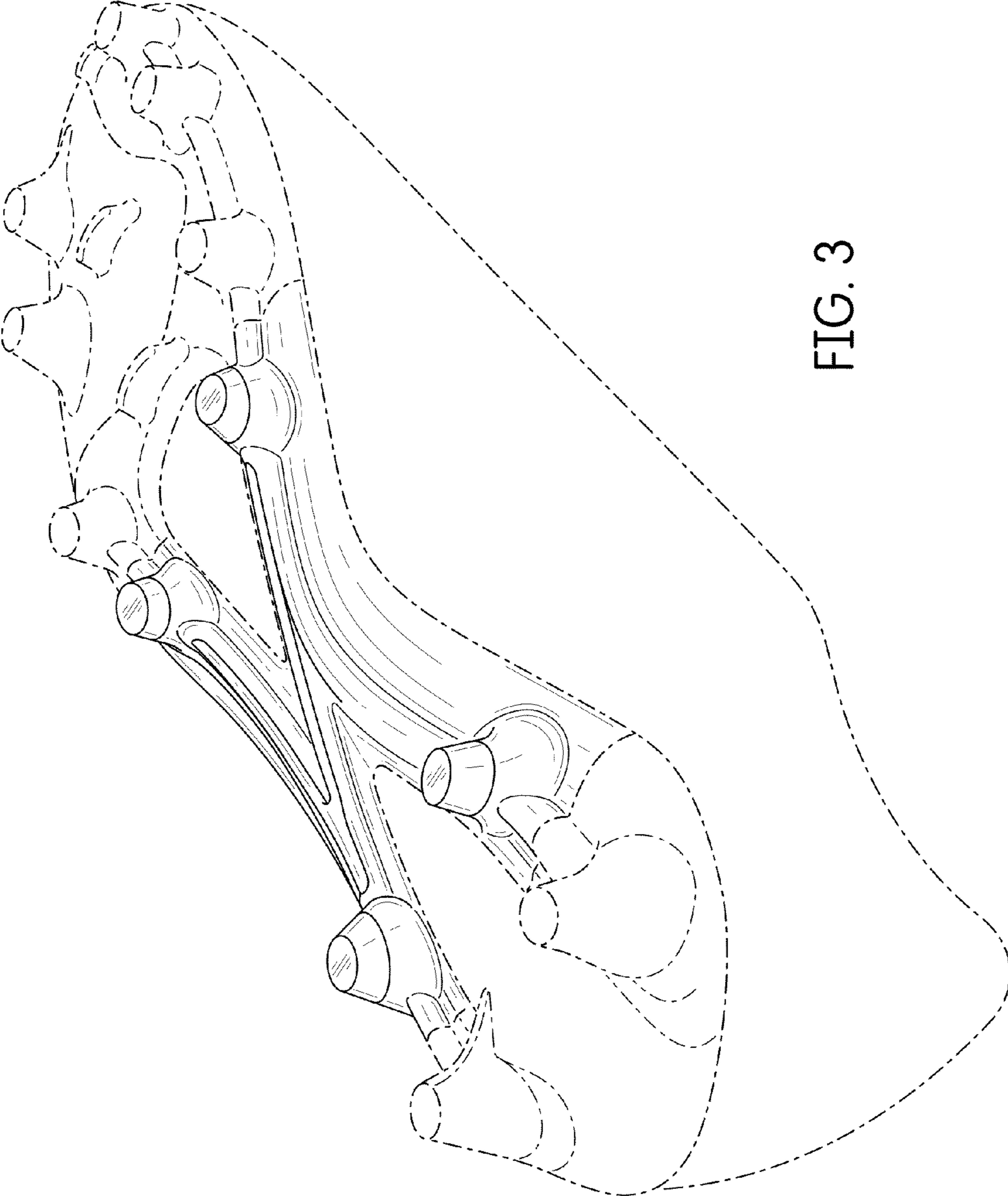

FIG. 3