



US00D707425S

(12) **United States Design Patent**
Levering

(10) **Patent No.:** **US D707,425 S**

(45) **Date of Patent:** **** Jun. 24, 2014**

(54) **COMBINED SHIRT AND BIB APRON**

(71) Applicant: **Bunnie Levering**, Omaha, NE (US)

(72) Inventor: **Bunnie Levering**, Omaha, NE (US)

(**) Term: **14 Years**

(21) Appl. No.: **29/451,367**

(22) Filed: **Apr. 1, 2013**

(51) **LOC (10) Cl.** **02-02**

(52) **U.S. Cl.**
USPC **D2/864**

(58) **Field of Classification Search**
USPC D2/860, 861, 864; 2/46, 48-51
See application file for complete search history.

(56) **References Cited**

U.S. PATENT DOCUMENTS

1,284,252	A *	11/1918	Dalton	2/49.3
1,323,859	A *	12/1919	Henderson	2/51
D170,156	S *	8/1953	Hagan	D2/864
D182,726	S *	5/1958	Kaye	D2/777
D237,022	S *	10/1975	Mathis	D2/864
D250,737	S *	1/1979	Brosk	D2/864
D288,020	S *	2/1987	Miller	D2/864
D344,393	S *	2/1994	Winter	D2/860
D507,393	S *	7/2005	Gabrielson	D2/864

D575,936	S *	9/2008	Fenderson et al.	D2/864
D640,449	S *	6/2011	Roach	D2/861
D657,940	S *	4/2012	Ederly	D2/860
2011/0010816	A1 *	1/2011	Johnson	2/48

* cited by examiner

Primary Examiner — Rashida Johnson

(74) *Attorney, Agent, or Firm* — Stinson Leonard Street LLP

(57) **CLAIM**

The ornamental design for a combined shirt and bib apron, as shown and described.

DESCRIPTION

FIG. 1 is a front perspective view thereof of a combined shirt and bib apron showing my new design;
FIG. 2 is a top plan view thereof;
FIG. 3 is a front elevational view thereof;
FIG. 4 is a left side elevational view thereof;
FIG. 5 is a back elevational view thereof;
FIG. 6 is a right side elevational view thereof; and,
FIG. 7 is a bottom plan view thereof.

In FIG. 1, the longer broken lines showing a longer sleeve length, a shirt collar, an open shirt neck and buttons are included only for the purpose of illustrating environment, and form no part of the claimed design. The shorter broken lines within the claimed areas in the views represent stitching. None of the broken lines form any part of the claimed design.

1 Claim, 7 Drawing Sheets

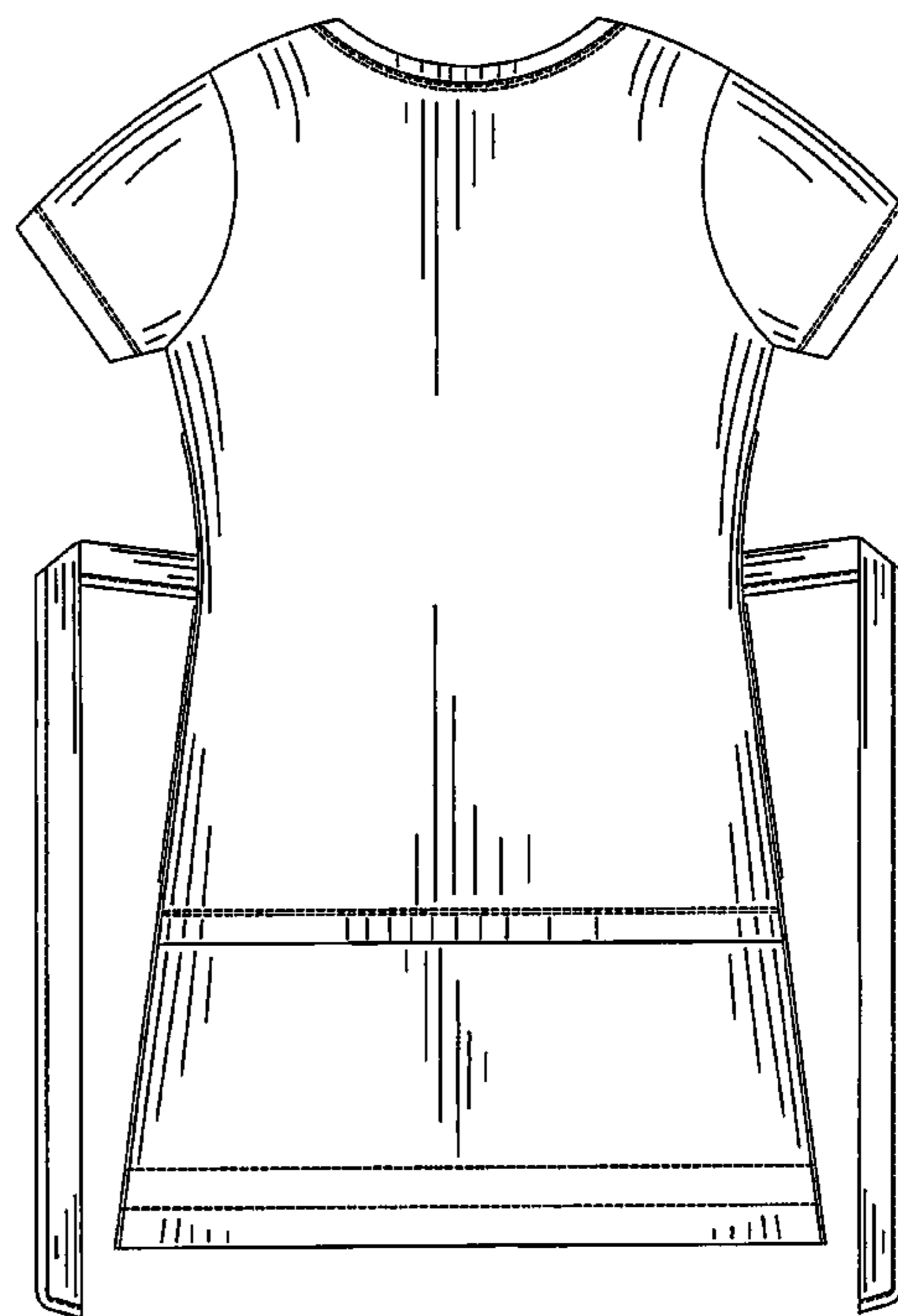
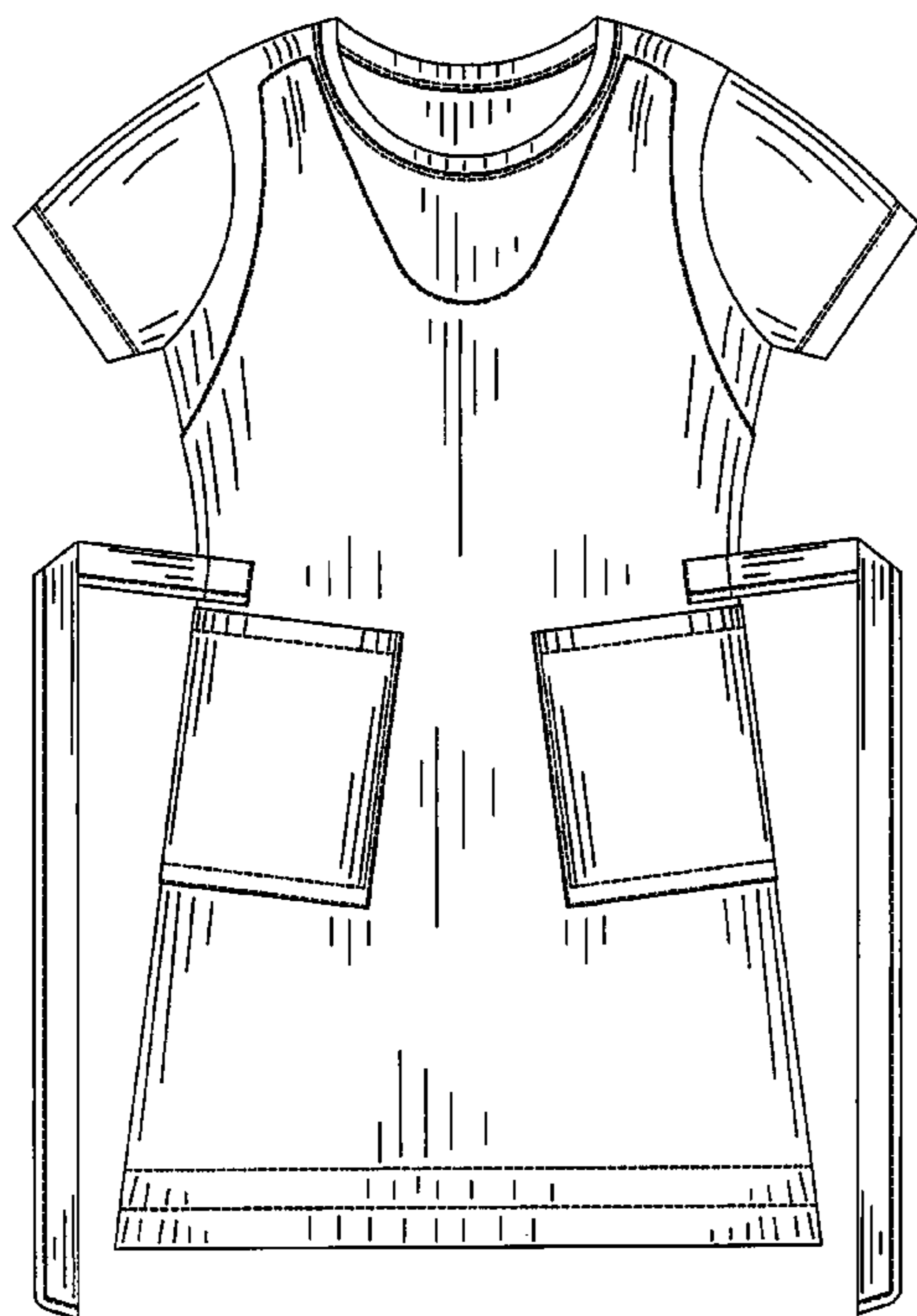

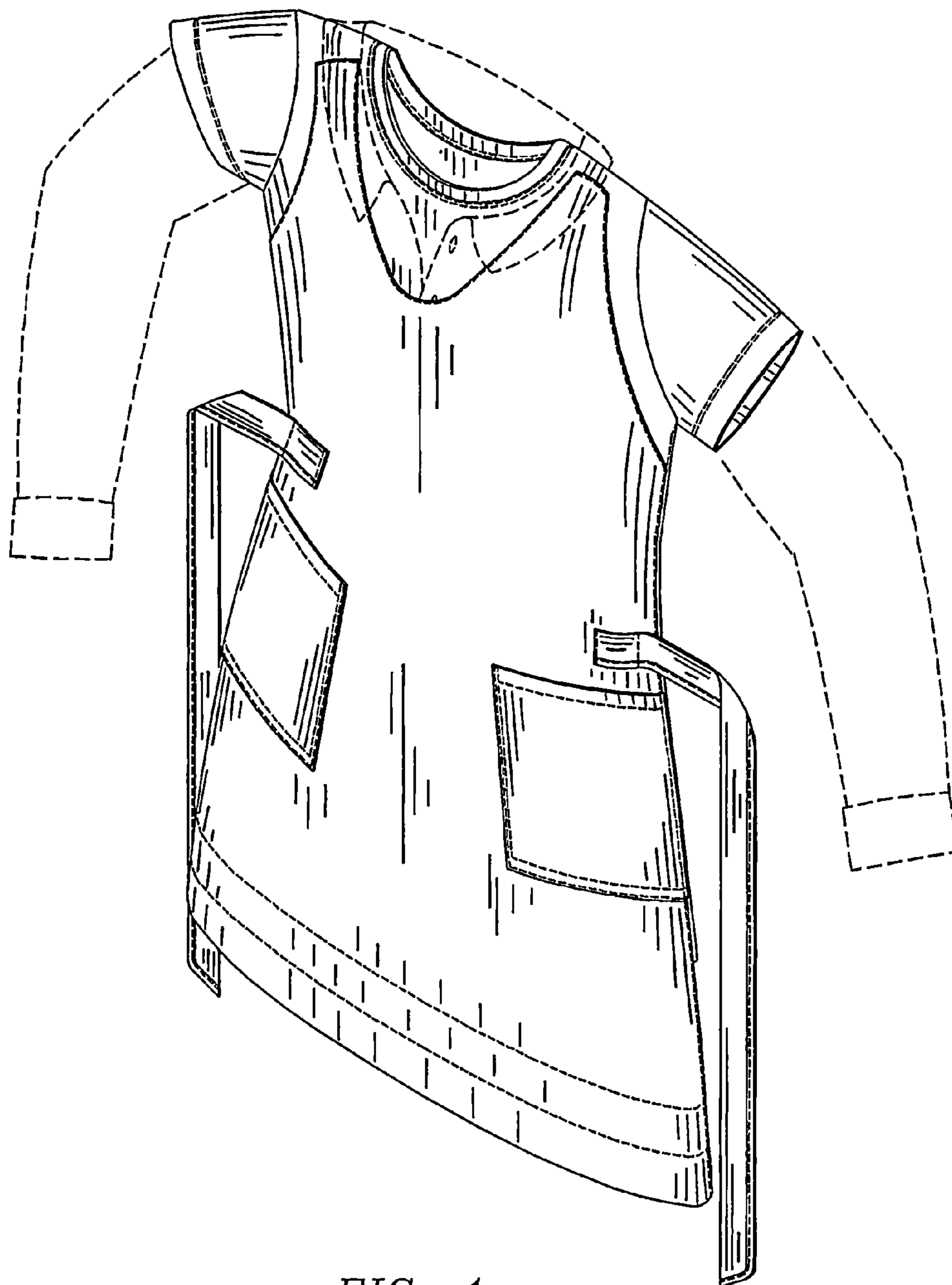

FIG. 1

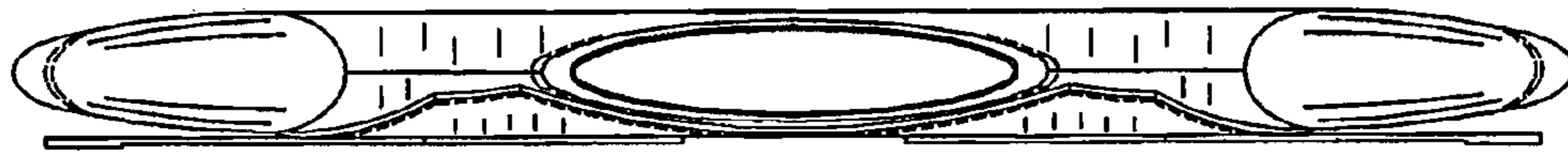

FIG. 2

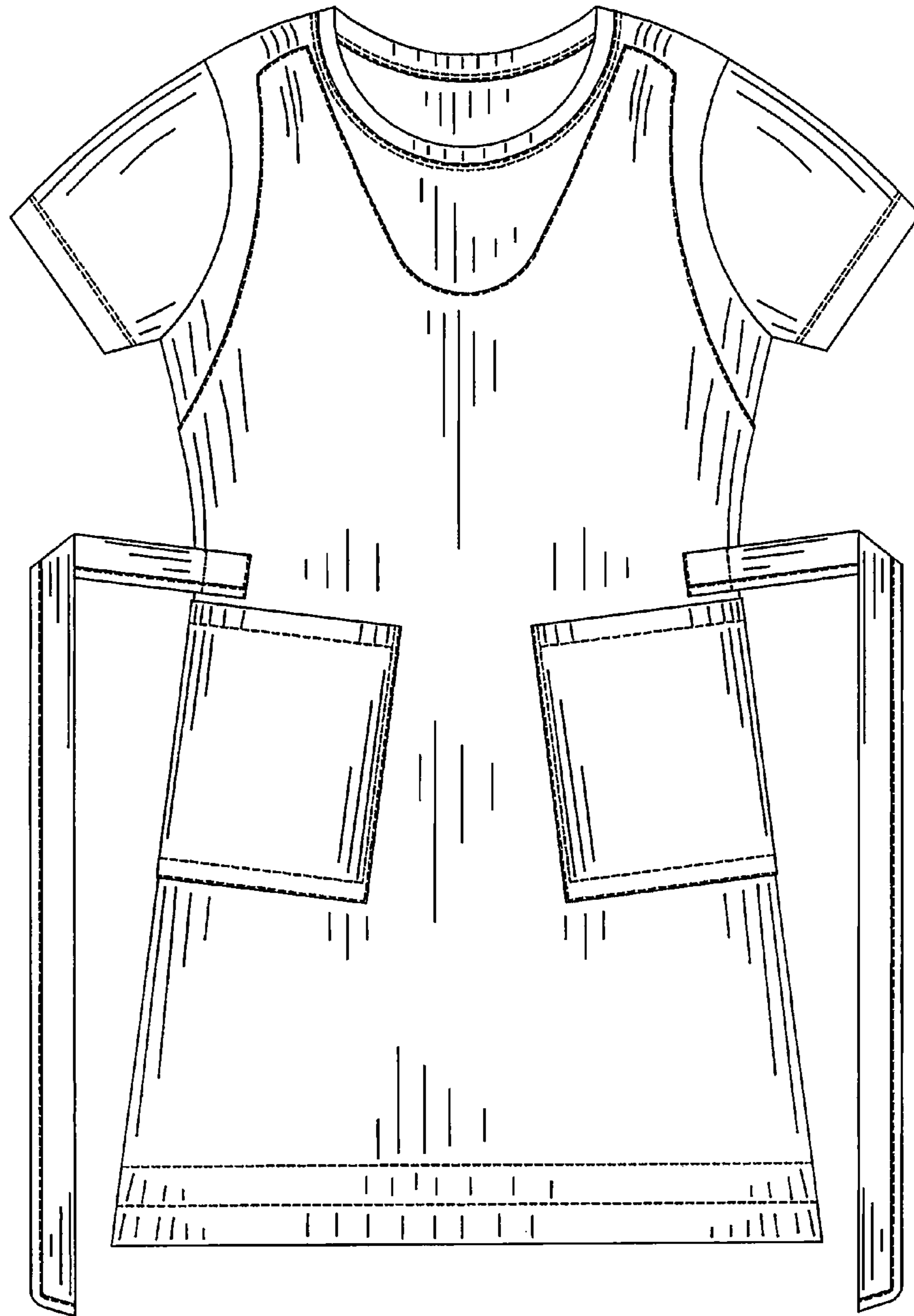

FIG. 3

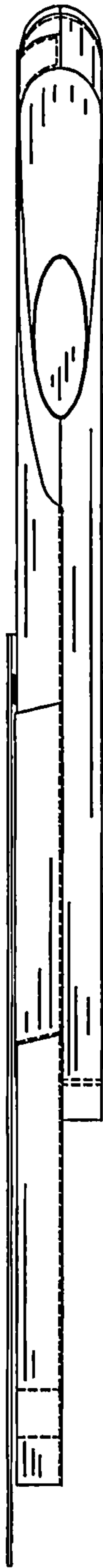

FIG. 4

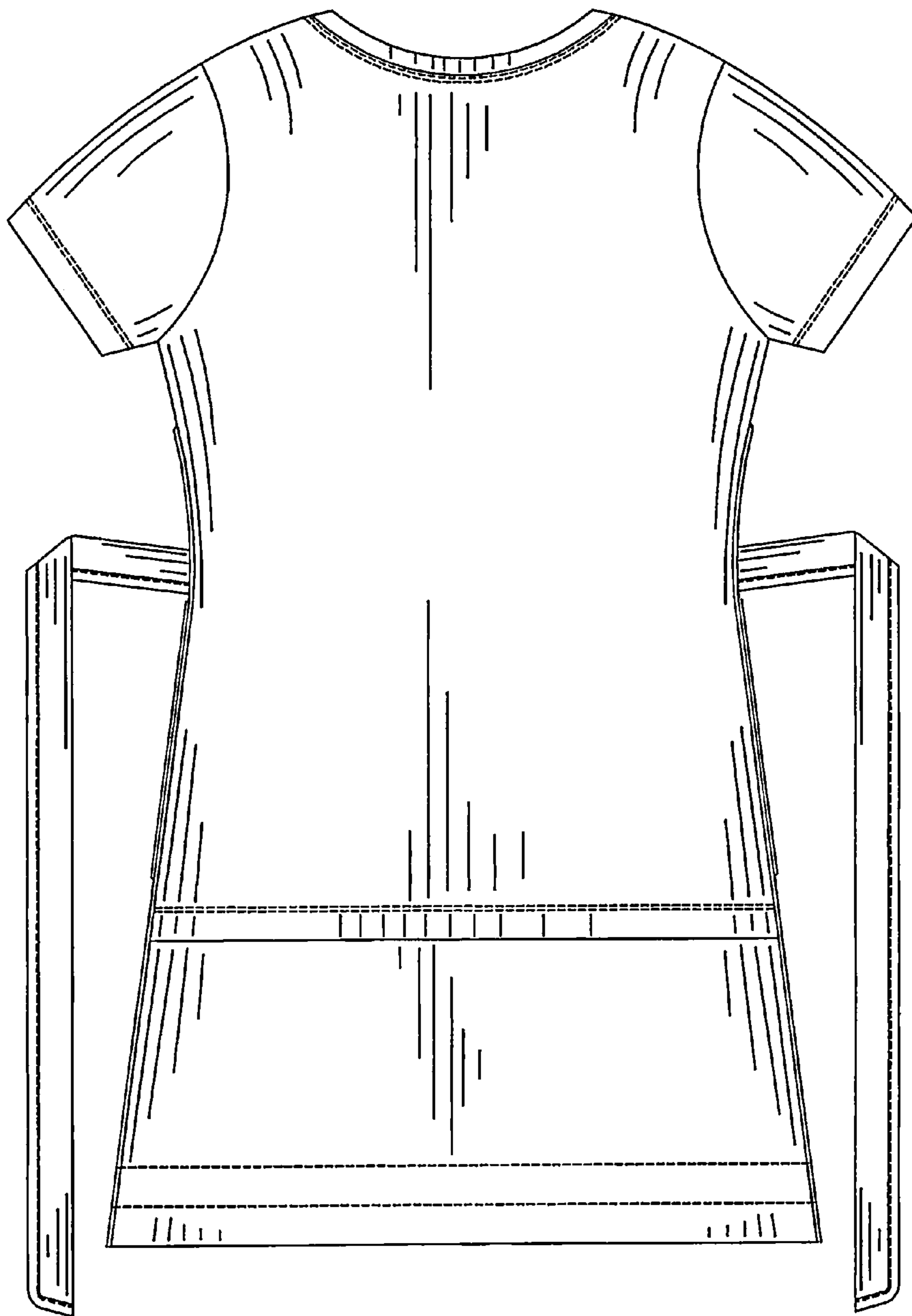

FIG. 5

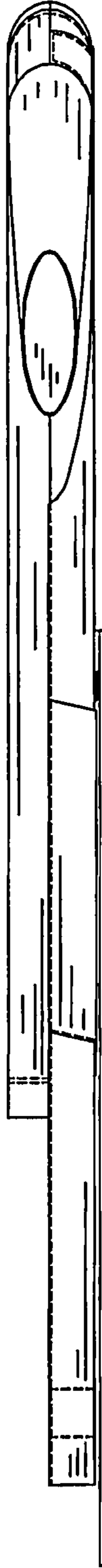

FIG. 6

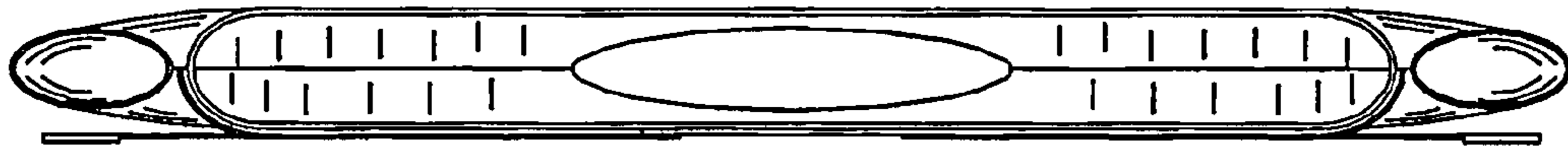

FIG. 7