



US00D707422S

(12) **United States Design Patent**
Olivadoti et al.

(10) **Patent No.:** **US D707,422 S**
(45) **Date of Patent:** **** Jun. 24, 2014**

(54) **GARMENT WITH GASTRIC TUBE ACCESS**

(71) Applicants: **Melissa Olivadoti**, Las Vegas, NV (US);
Shelly Santoro, Las Vegas, NV (US)

(72) Inventors: **Melissa Olivadoti**, Las Vegas, NV (US);
Shelly Santoro, Las Vegas, NV (US)

(**) Term: **14 Years**

(21) Appl. No.: **29/468,809**

(22) Filed: **Oct. 3, 2013**

(51) **LOC (10) Cl.** **02-02**

(52) **U.S. Cl.**
USPC **D2/743**

(58) **Field of Classification Search**
USPC D2/718, 728, 739, 743-745; 2/69, 79,
2/84

See application file for complete search history.

(56) **References Cited**

U.S. PATENT DOCUMENTS

1,424,388	A *	8/1922	Winderman et al.	2/79
3,088,116	A *	5/1963	Simonoff	2/77
D276,379	S *	11/1984	Duval	D2/743
5,014,355	A *	5/1991	Vollenweider, II	2/79
5,063,923	A *	11/1991	Peroni	128/201.13
5,625,898	A *	5/1997	Telega	2/79
5,918,313	A *	7/1999	Trujillo et al.	2/79
6,260,200	B1 *	7/2001	Alfred	2/69

D457,290	S *	5/2002	Thompson	D2/743
D468,077	S *	1/2003	LaPeau	D2/743
D676,628	S *	2/2013	Rogers	D2/743
2009/0178187	A1 *	7/2009	Nelson et al.	2/458

* cited by examiner

Primary Examiner — Rashida Johnson

(74) *Attorney, Agent, or Firm* — QuickPatents; Kevin Prince

(57) **CLAIM**

We claim the ornamental design for a garment with gastric tube access, as shown and described.

DESCRIPTION

FIG. 1 is a front perspective view of a garment with gastric tube access, showing our new design; the gastric tube flap shown in a lowered position;

FIG. 2 is a front elevational view of FIG. 1;

FIG. 3 is a rear elevational view of FIG. 1;

FIG. 4 is a right-side elevational view of FIG. 1;

FIG. 5 is a left-side elevational view of FIG. 1;

FIG. 6 is a top plan view of FIG. 1;

FIG. 7 is a bottom plan view of FIG. 1;

FIG. 8 is a front perspective view of FIG. 1, illustrated with the gastric tube flap in a raised position;

FIG. 9 is a front elevational view of FIG. 8; and,

FIG. 10 is a left-side elevational view of FIG. 8.

The broken lines in the figures represent stitching, and are part of the claimed design.

1 Claim, 4 Drawing Sheets

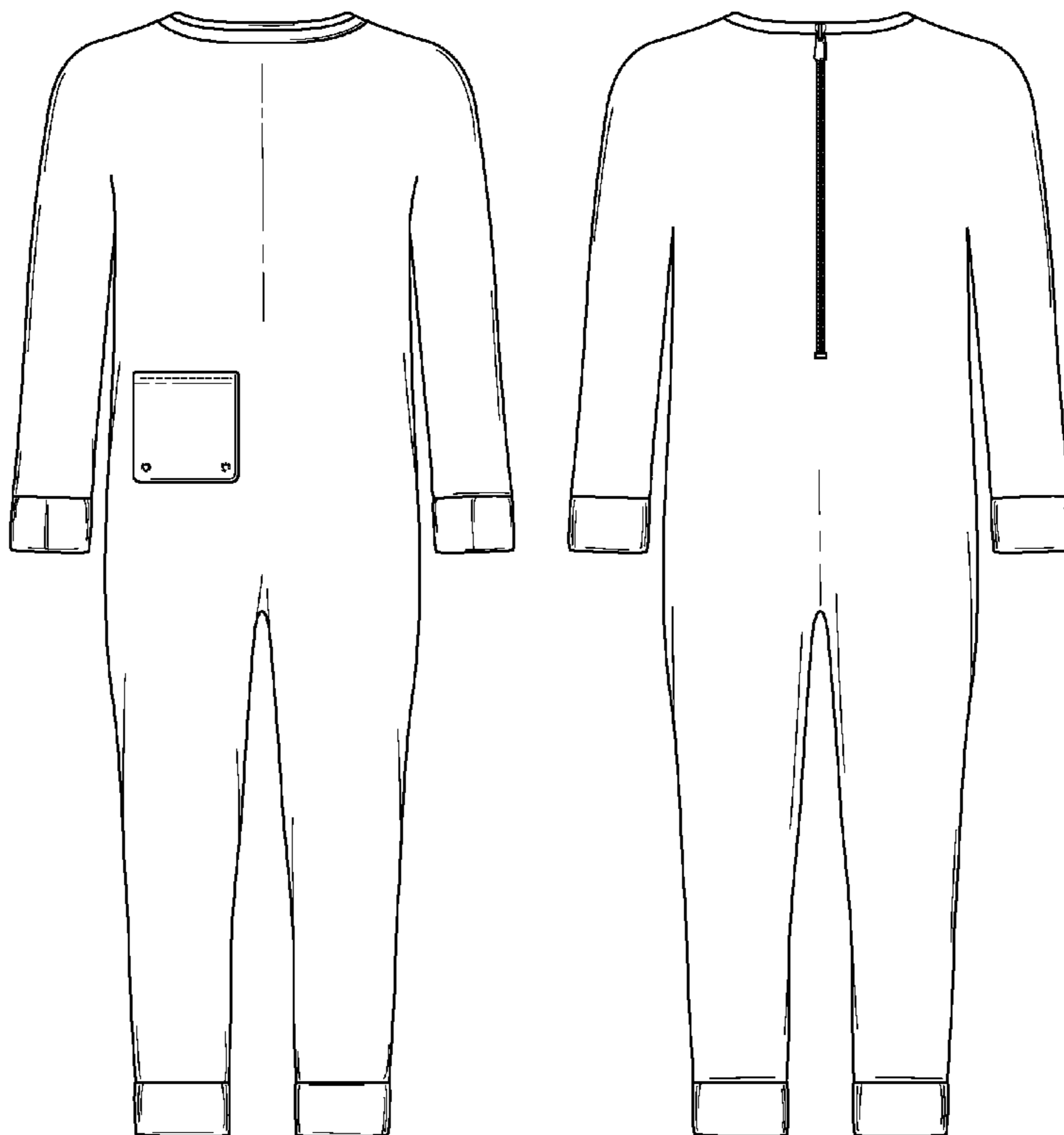

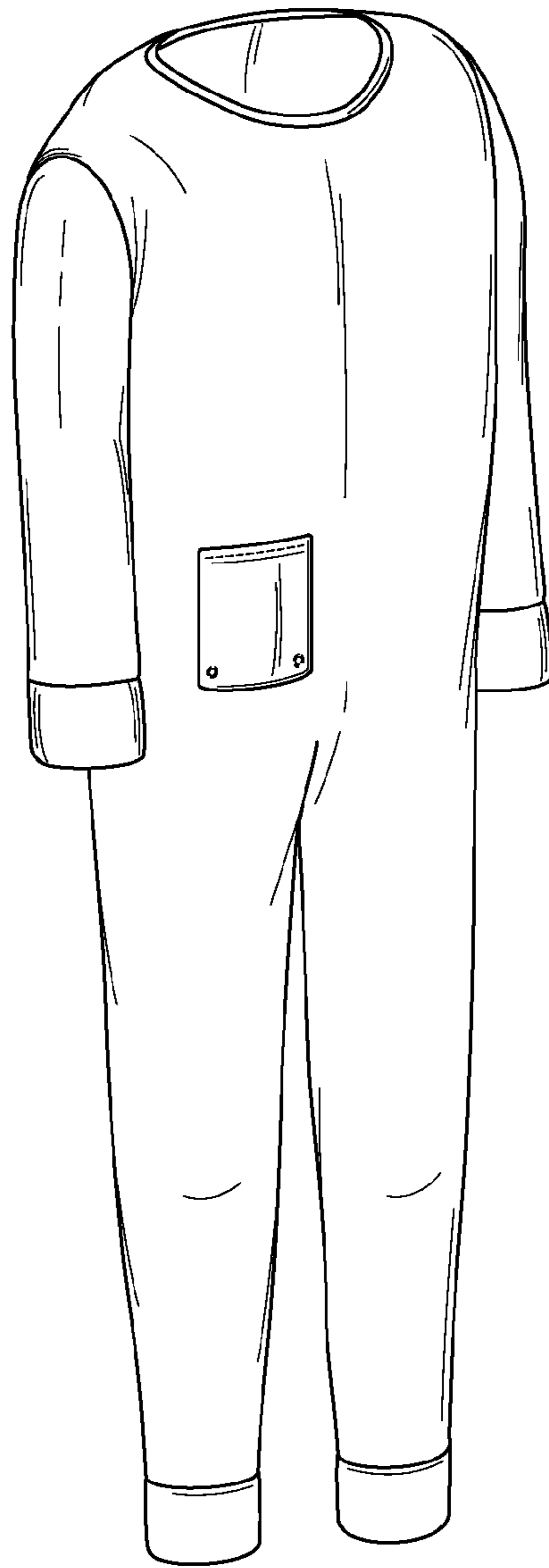

FIG. 1

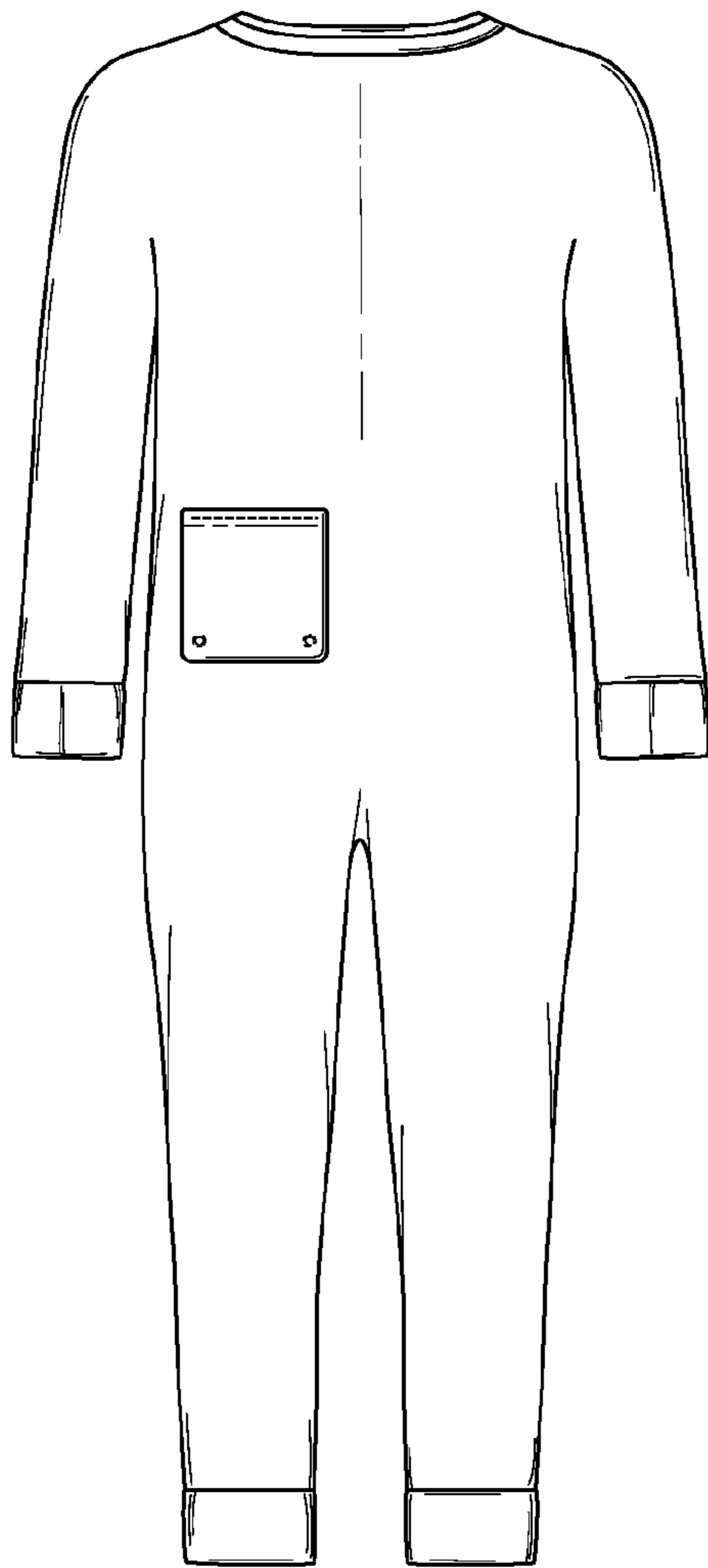

FIG. 2

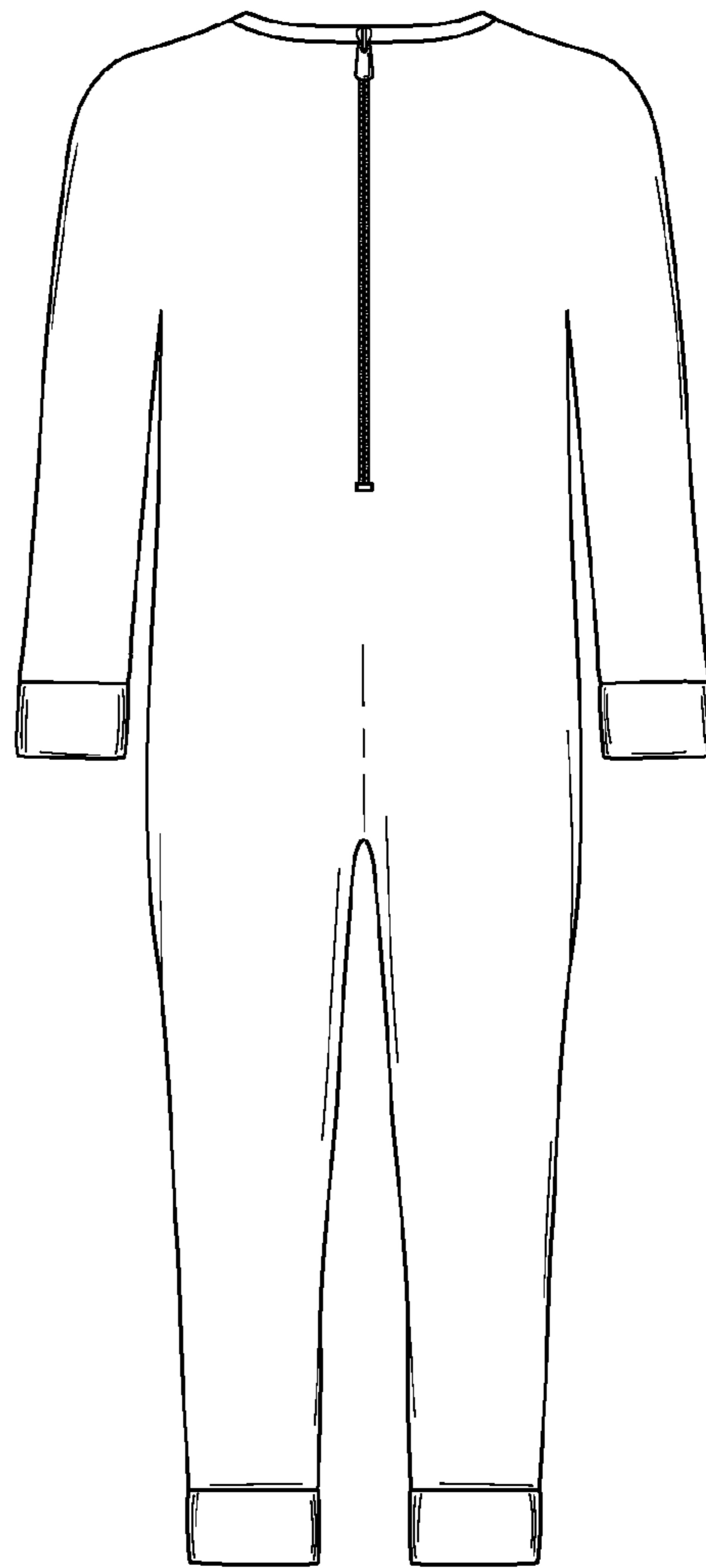

FIG. 3

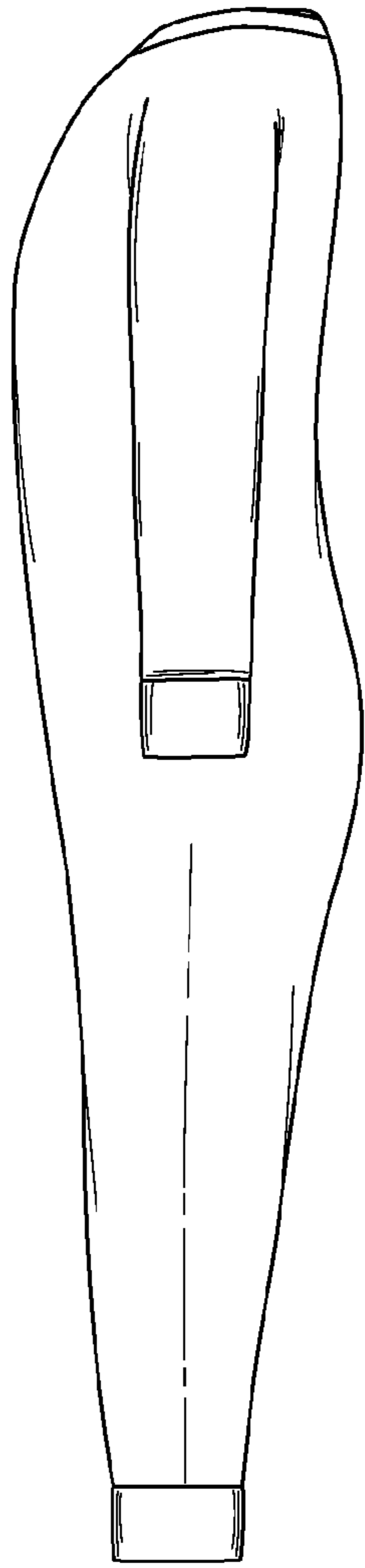

FIG. 4

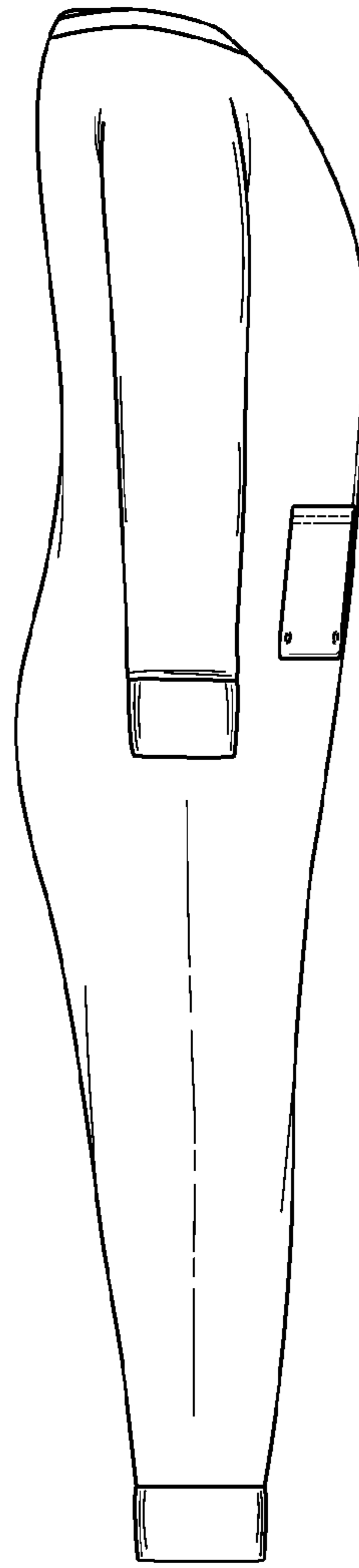

FIG. 5

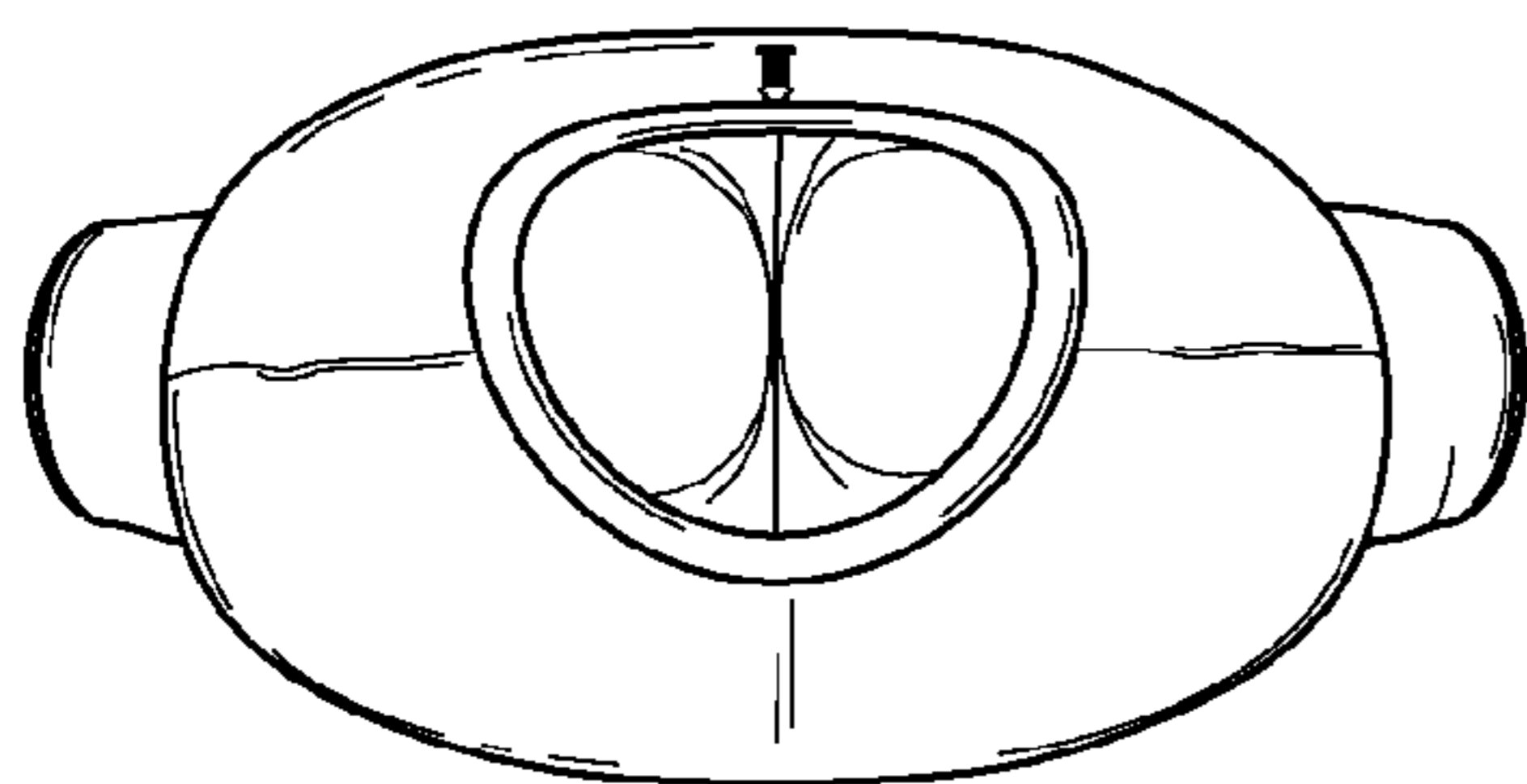

FIG. 6

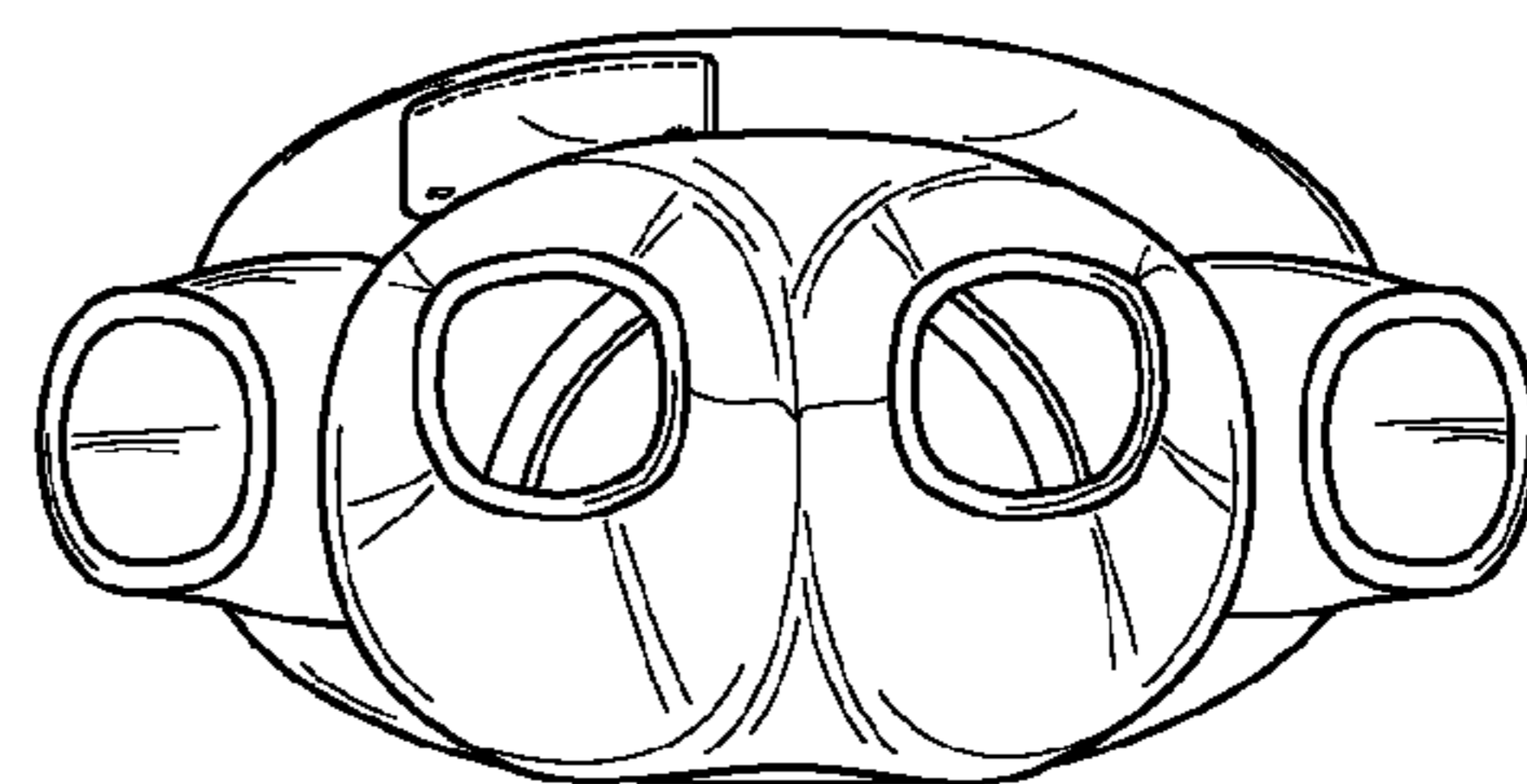

FIG. 7

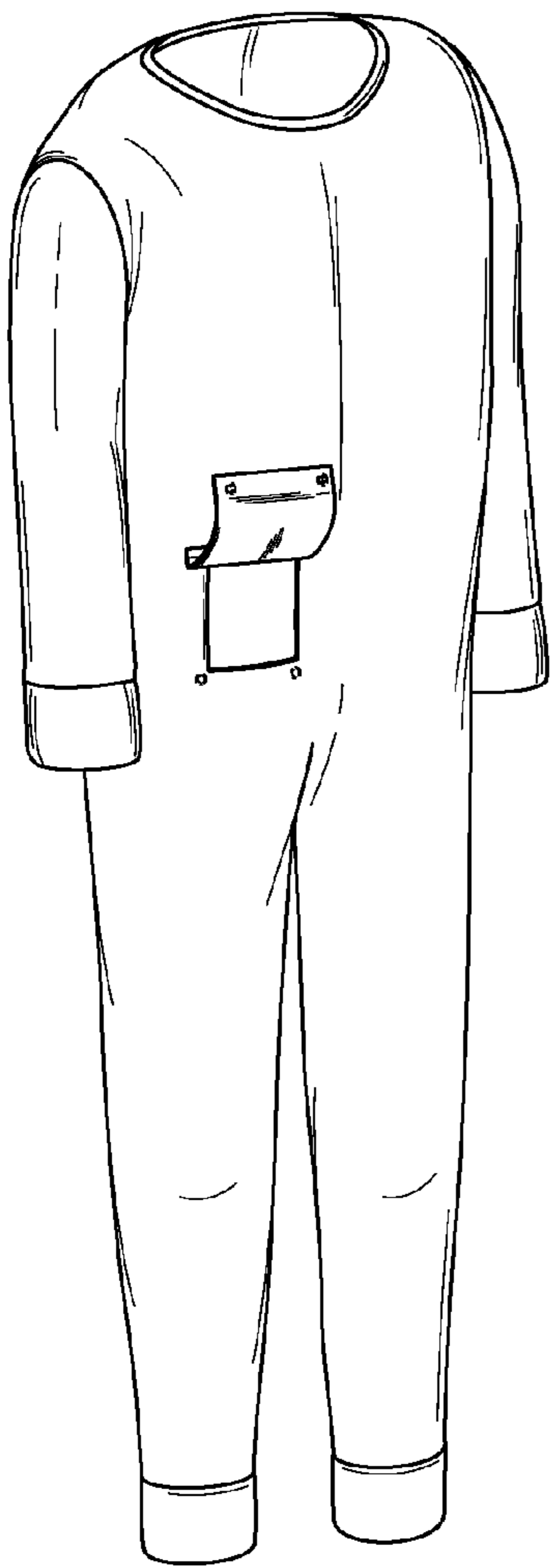

FIG. 8

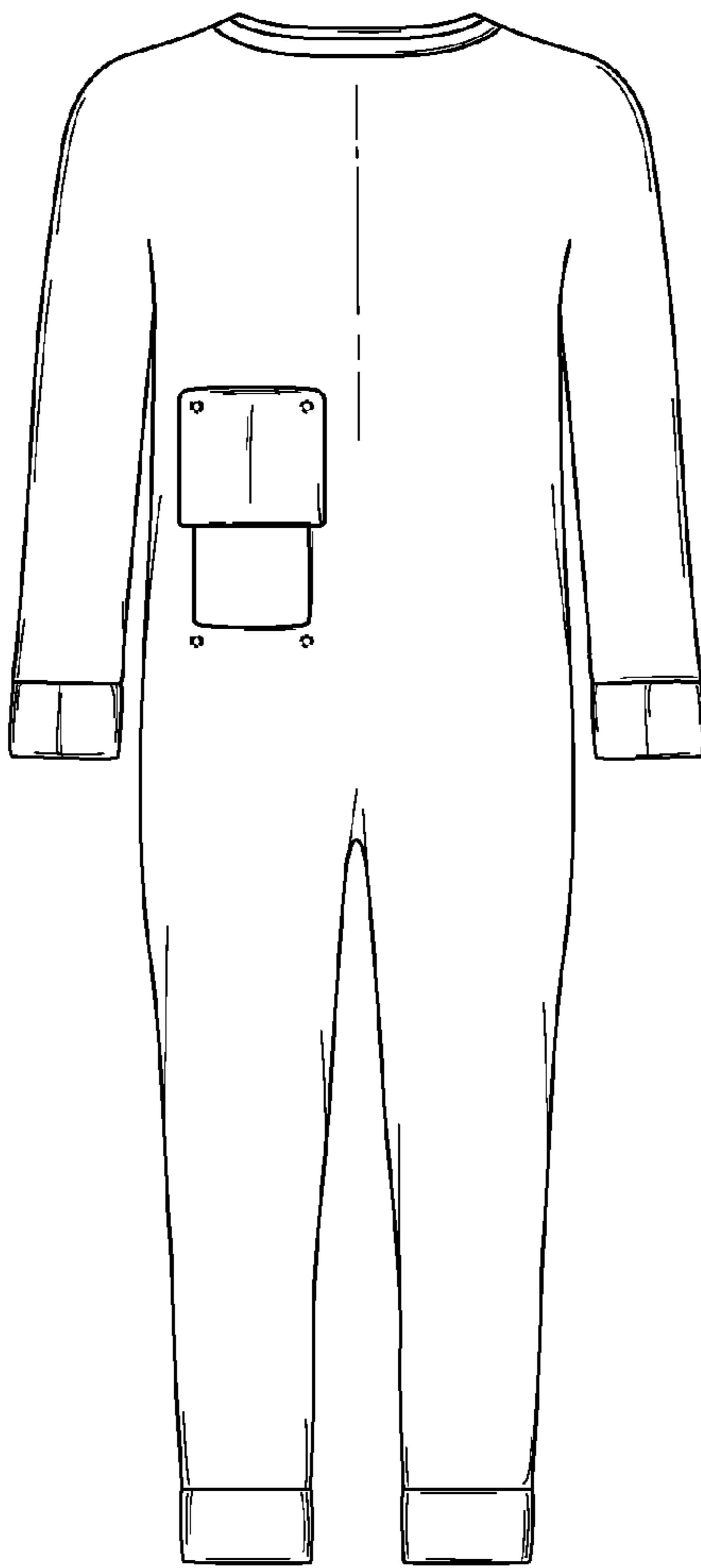

FIG. 9

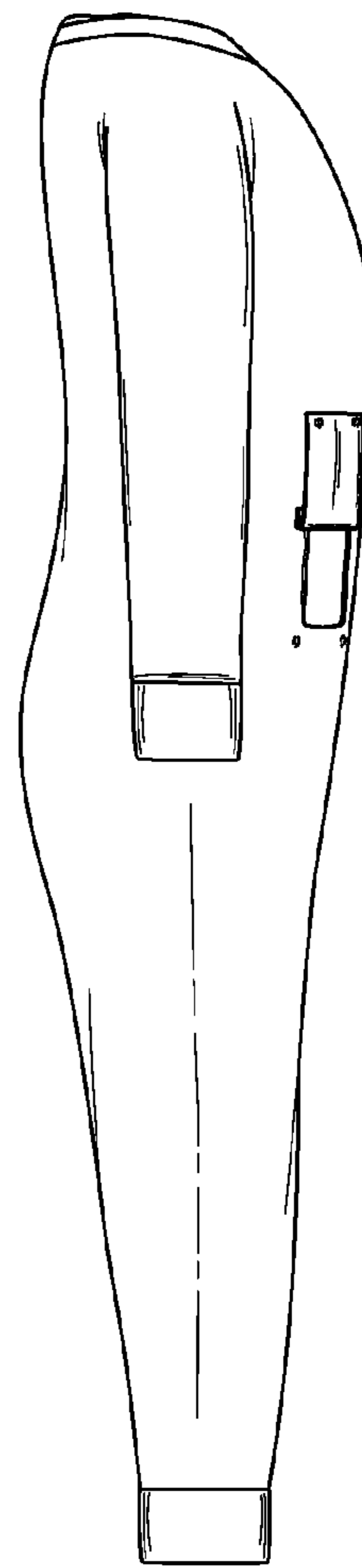

FIG. 10