



US00D707309S

(12) **United States Design Patent**
Henderson

(10) **Patent No.:** **US D707,309 S**
(45) **Date of Patent:** **** Jun. 17, 2014**

(54) **TOY DOG**

(71) Applicant: **Deborah M. Henderson**, Fresno, TX
(US)

(72) Inventor: **Deborah M. Henderson**, Fresno, TX
(US)

(**) Term: **14 Years**

(21) Appl. No.: **29/446,693**

(22) Filed: **Feb. 26, 2013**

(51) **LOC (10) Cl.** **21-01**

(52) **U.S. Cl.**
USPC **D21/613**

(58) **Field of Classification Search**
USPC D11/158-159; D21/576-585, 587-588,
D21/610-614; D30/160; 446/72, 97-98,
446/268-269, 278, 327, 368-369; D6/598
See application file for complete search history.

(56) **References Cited**

U.S. PATENT DOCUMENTS

D269,025 S	5/1983	Hoerlein	
D280,920 S *	10/1985	Conklin	D21/613
D295,061 S *	4/1988	Carlson et al.	D21/613
D295,062 S *	4/1988	Carlson et al.	D21/613
D295,063 S *	4/1988	Carlson et al.	D21/613

D295,064 S *	4/1988	Hardiman et al.	D21/613
D295,200 S *	4/1988	Hardiman et al.	D21/613
D295,201 S *	4/1988	Hardiman et al.	D21/613
D295,882 S	5/1988	Atkins	
D344,110 S *	2/1994	Levy	D21/613
D365,609 S	12/1995	Whipps et al.	
D430,625 S	9/2000	Leonard	
D449,355 S *	10/2001	Kephart et al.	D21/613
D460,793 S *	7/2002	Chae	D21/611
D493,851 S *	8/2004	Jenks	D21/613
D609,757 S *	2/2010	Frost et al.	D21/576
D648,906 S *	11/2011	Byrne	D21/613

* cited by examiner

Primary Examiner — Sandra Morris

(74) *Attorney, Agent, or Firm* — Crossley Patent Law;
Micah C. Gunn

(57) **CLAIM**

The ornamental design for a toy dog, as shown and described.

DESCRIPTION

FIG. 1 is a front elevation view of a toy dog showing my new design;
FIG. 2 is a rear elevation view thereof;
FIG. 3 is a right side elevation view thereof, the opposite side being a mirror image of the shown;
FIG. 4 is a top plan view thereof; and,
FIG. 5 is bottom plan view thereof.

1 Claim, 5 Drawing Sheets

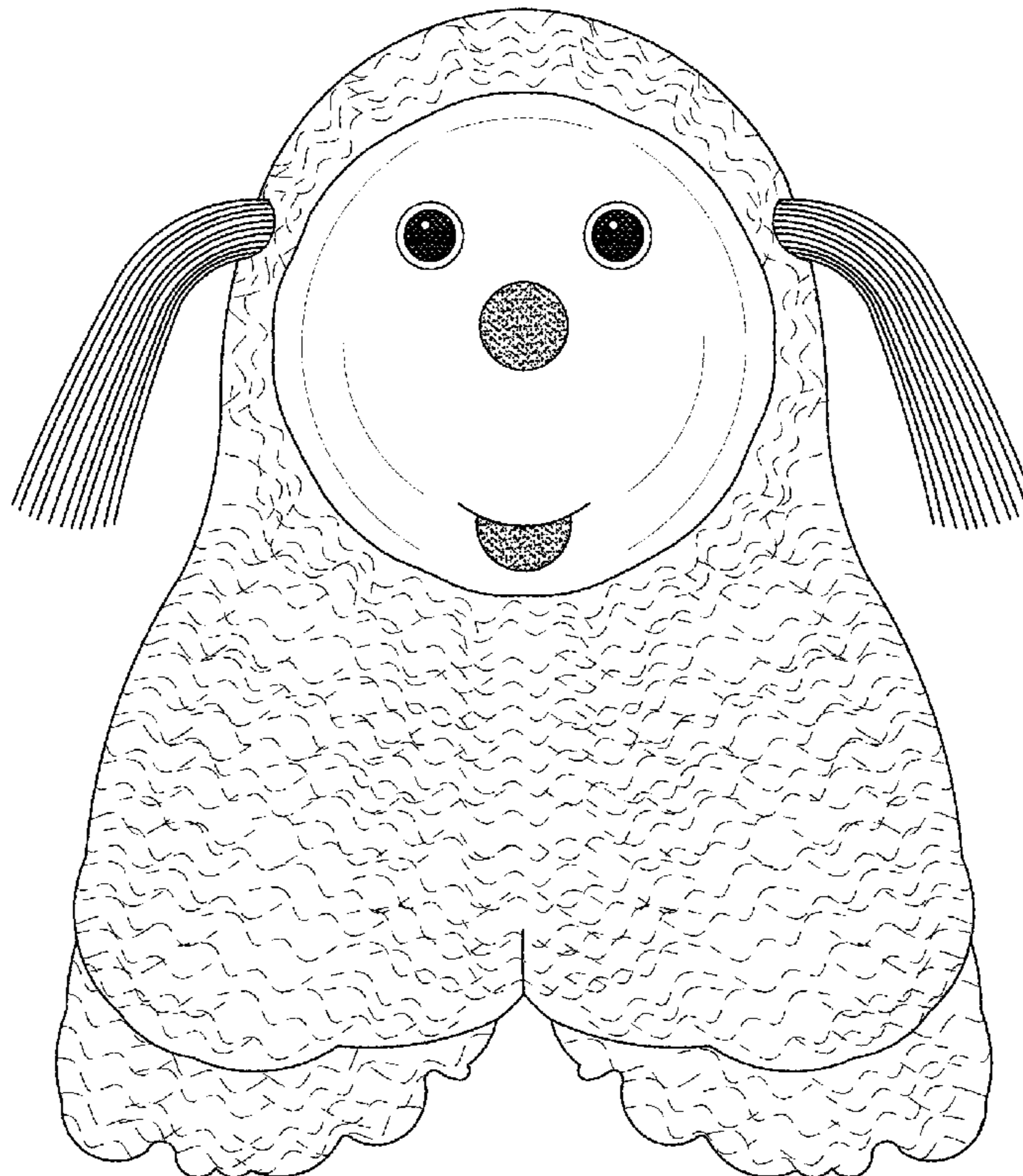

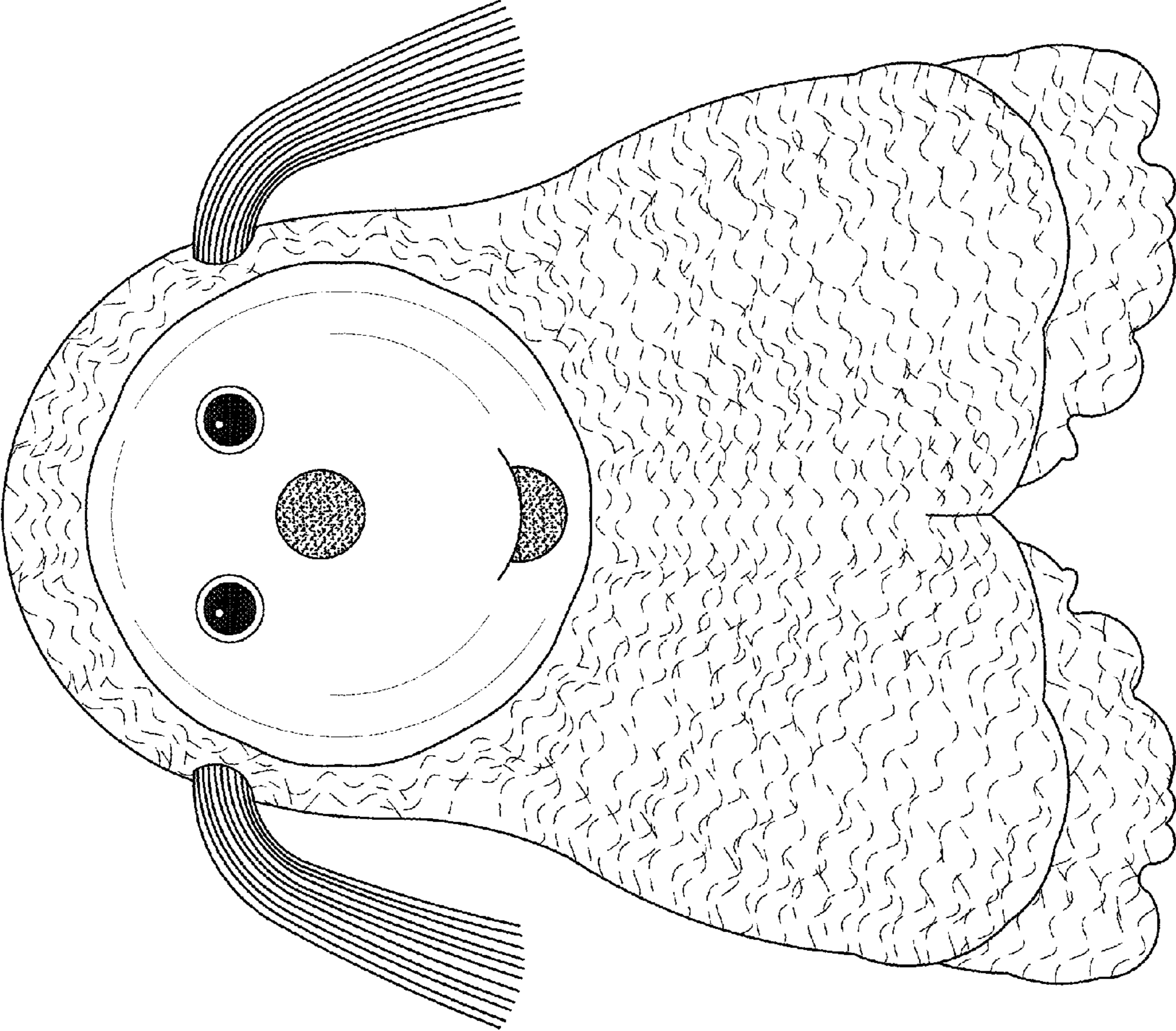

FIG. 1

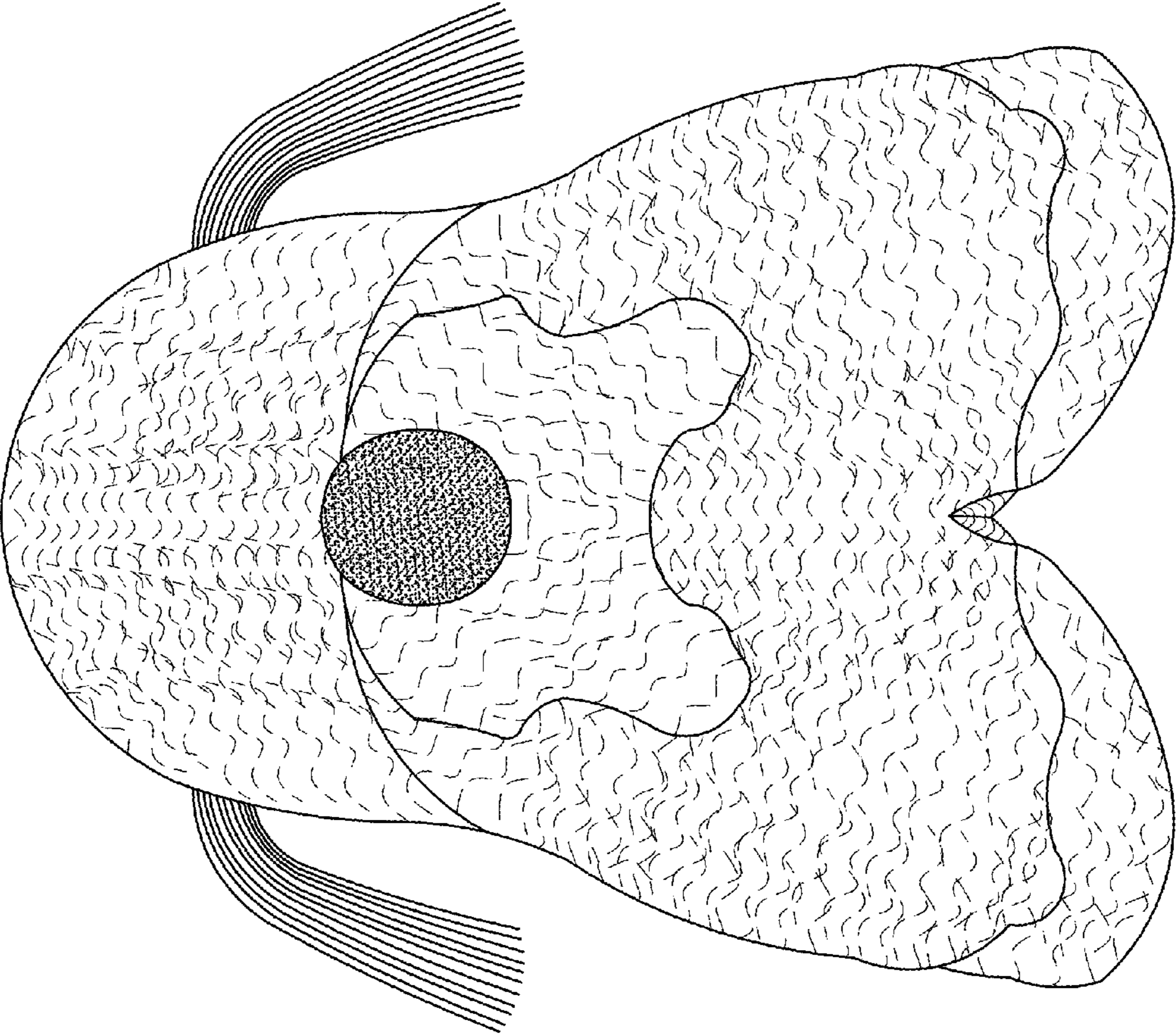

FIG. 2

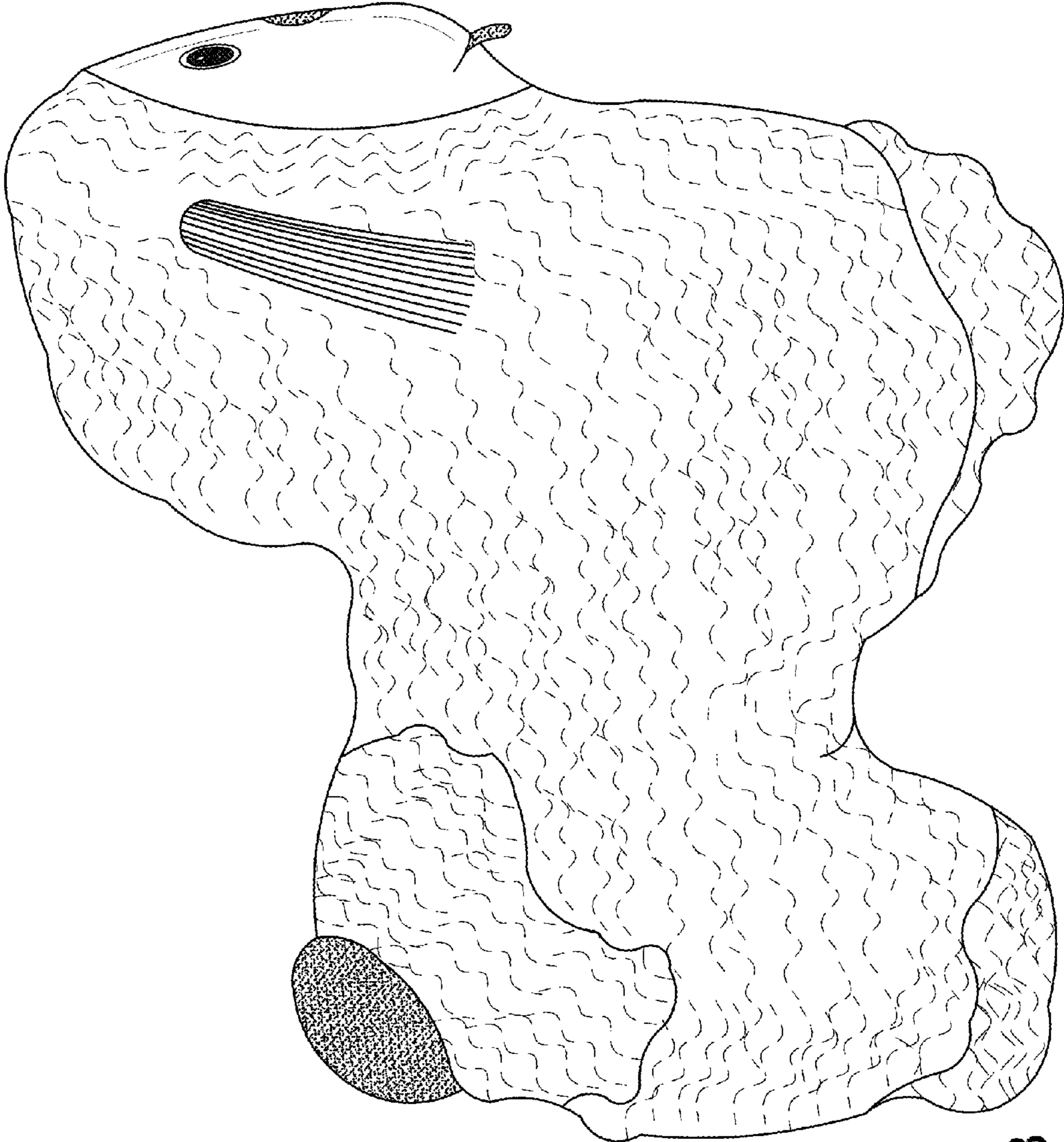

FIG. 3

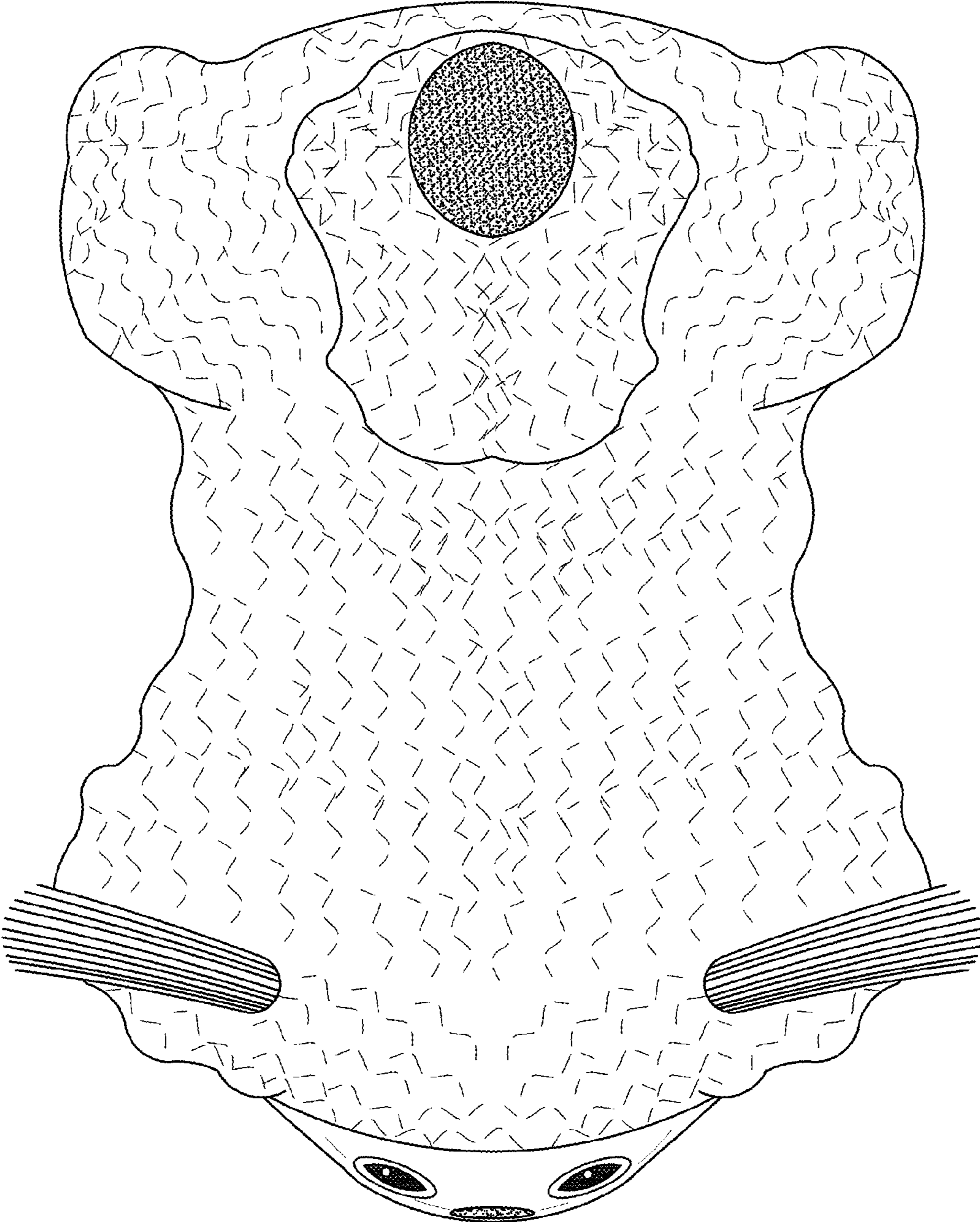

FIG. 4

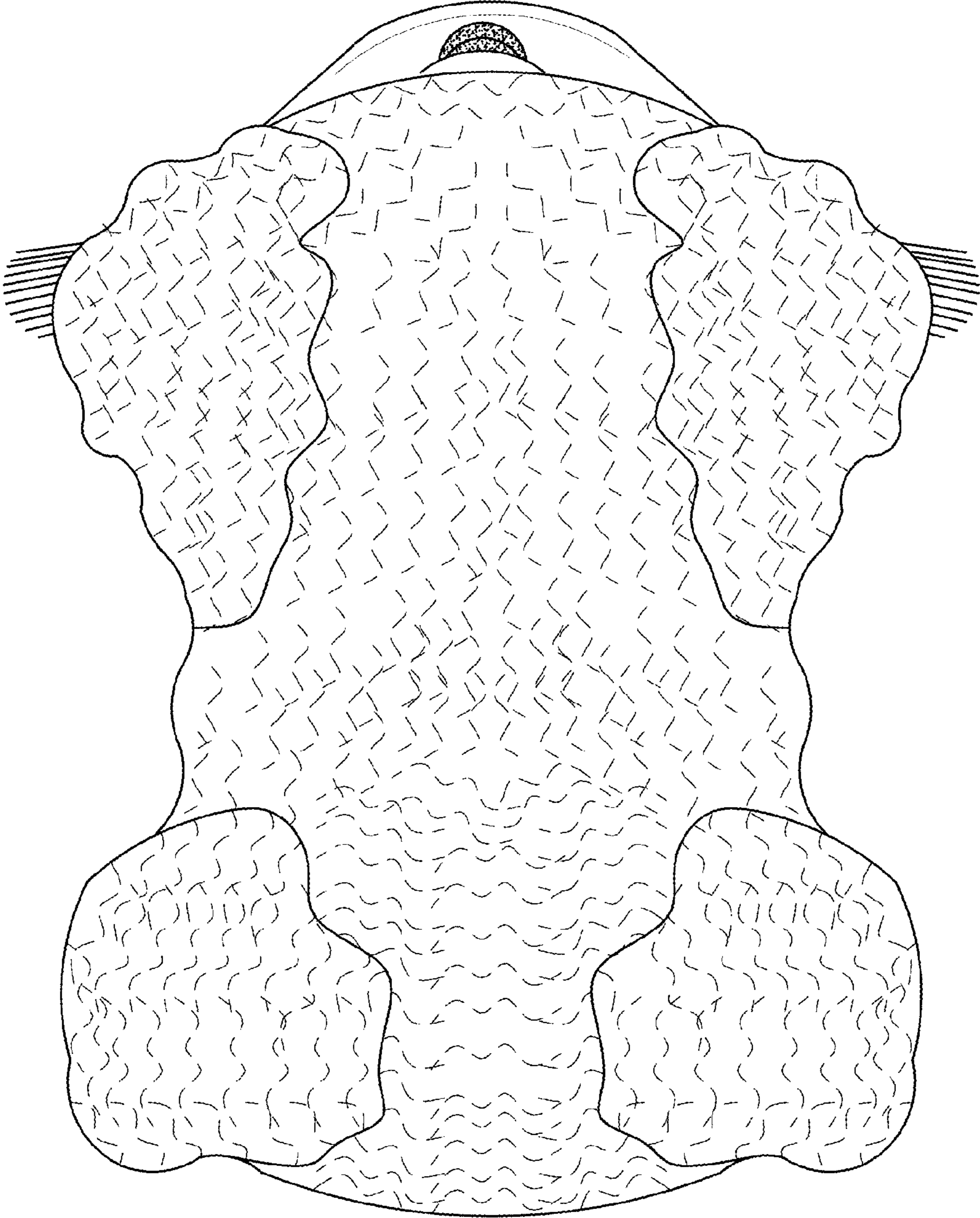

FIG. 5