



US00D707252S

(12) **United States Design Patent**  
**Yang et al.**

(10) **Patent No.:** **US D707,252 S**  
(45) **Date of Patent:** **\*\* Jun. 17, 2014**

(54) **DISPLAY SCREEN OR PORTION THEREOF WITH ANIMATED GRAPHICAL USER INTERFACE**

(75) Inventors: **Chang-Mo Yang**, Ansan-si (KR); **Kyung-Dae Park**, Seoul (KR); **Hye-Bin Park**, Seoul (KR); **Bo-Young Lee**, Seoul (KR)

(73) Assignee: **Samsung Electronics Co., Ltd.**, Suwon-si (KR)

(\*\*) Term: **14 Years**

(21) Appl. No.: **29/421,486**

(22) Filed: **Jul. 31, 2012**

(30) **Foreign Application Priority Data**

Feb. 24, 2012 (KR) ..... 30-2012-0008857

(51) **LOC (10) Cl.** ..... **14-04**

(52) **U.S. Cl.**  
USPC ..... **D14/488**

(58) **Field of Classification Search**  
USPC ..... D14/485-495; 715/700-867, 961-978  
See application file for complete search history.

(56) **References Cited**

**U.S. PATENT DOCUMENTS**

D502,184 S *	2/2005	Glezer et al. ....	D14/486
D552,117 S *	10/2007	Jung et al. ....	D14/486
D579,947 S *	11/2008	Kim et al. ....	D14/486
D607,469 S *	1/2010	Evans et al. ....	D14/486
D628,580 S *	12/2010	Pearson et al. ....	D14/488

D628,581 S *	12/2010	Kurozumi et al. ....	D14/488
7,944,454 B2 *	5/2011	Zhou et al. ....	345/629
D645,877 S *	9/2011	Cavanaugh et al. ....	D14/488
D669,907 S *	10/2012	Kang et al. ....	D14/486
8,286,100 B2 *	10/2012	Helfman et al. ....	715/855
D675,639 S *	2/2013	Anzures et al. ....	D14/487
D689,899 S *	9/2013	Lee et al. ....	D14/488

\* cited by examiner

*Primary Examiner* — Barbara Fox

(74) *Attorney, Agent, or Firm* — NSIP Law

(57) **CLAIM**

The ornamental design for a display screen or portion thereof with animated graphical user interface, as shown and described.

**DESCRIPTION**

The patent or application file contains at least one drawing executed in color. Copies of this patent or patent application publication with color drawing(s) will be provided by the Office upon request and payment of the necessary fee.

FIG. 1 is a front view of a first image in a sequence for a display screen or a portion thereof with animated graphical user interface, showing my new design;

FIG. 2 is a front view of a second image thereof;

FIG. 3 is a front view of a third image thereof; and,

FIG. 4 is a front view of a fourth image thereof.

The appearance of the transitional image sequentially transitions between the images shown in FIGS. 1 through 4. This process or period forms no part of the claimed design.

The broken line drawing of the portion of the display screen shown in FIGS. 1 through 4 are for illustrative purposes only and form no part of the claimed design.

**1 Claim, 4 Drawing Sheets**  
**(4 of 4 Drawing Sheet(s) Filed in Color)**

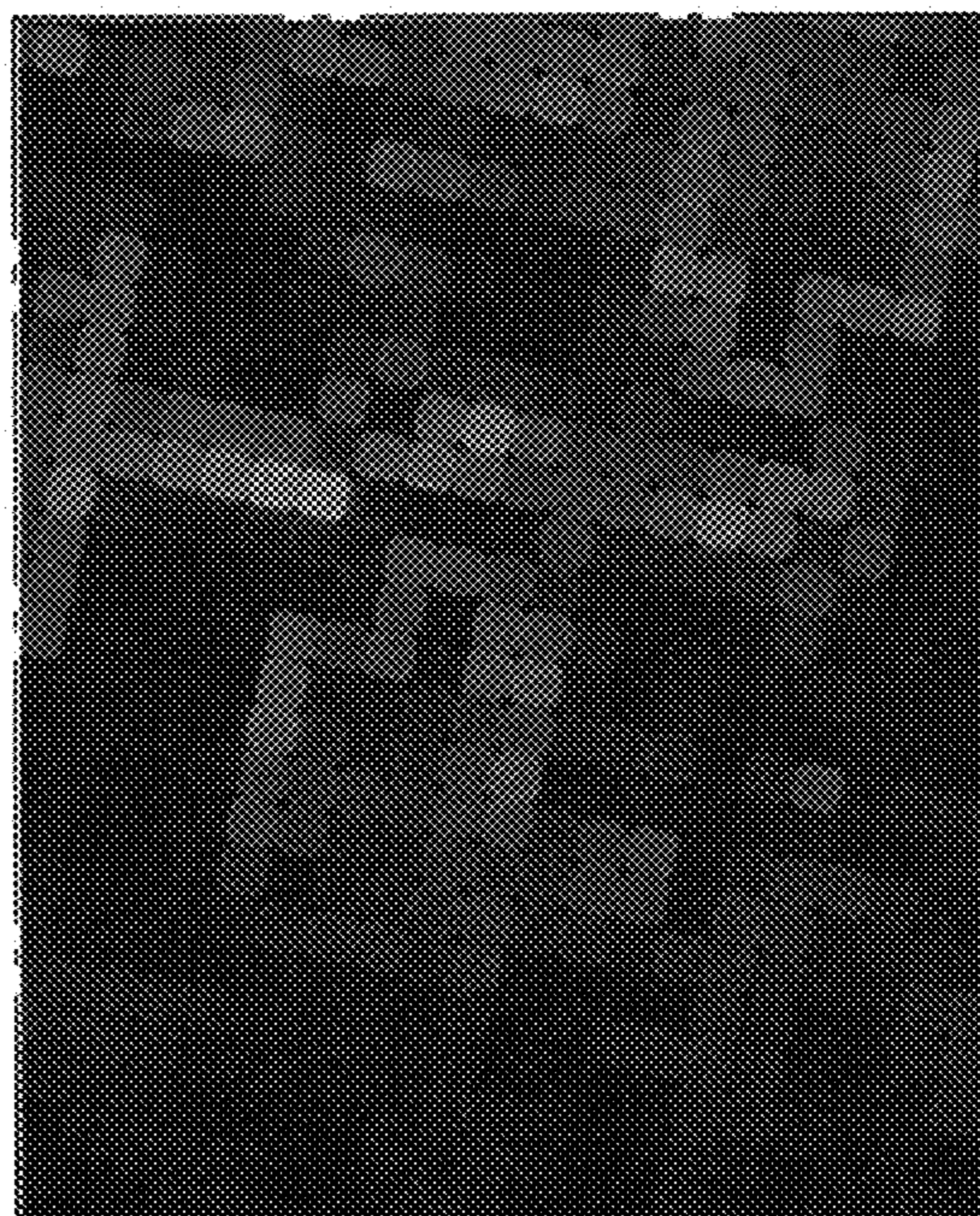
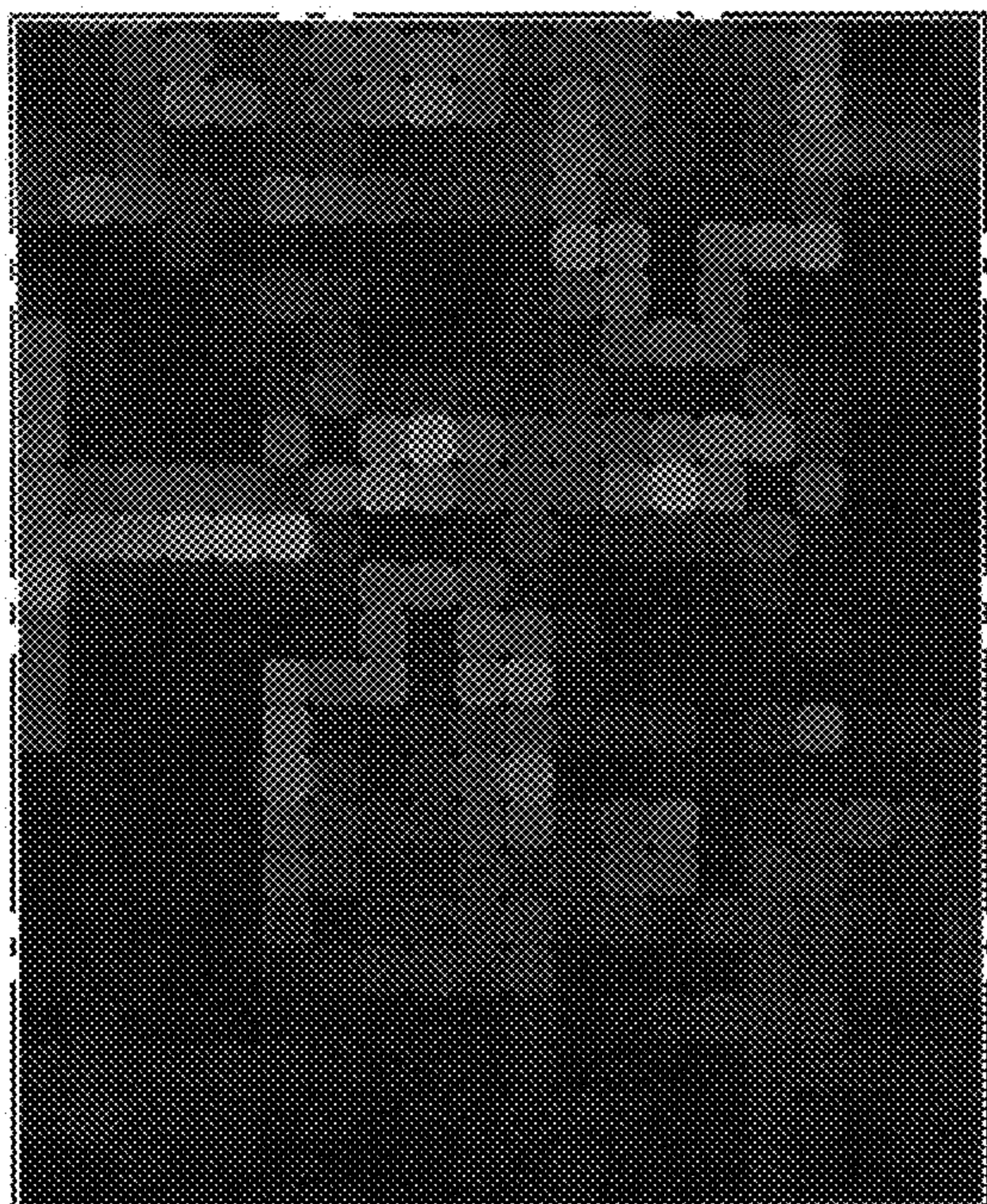

FIG.1

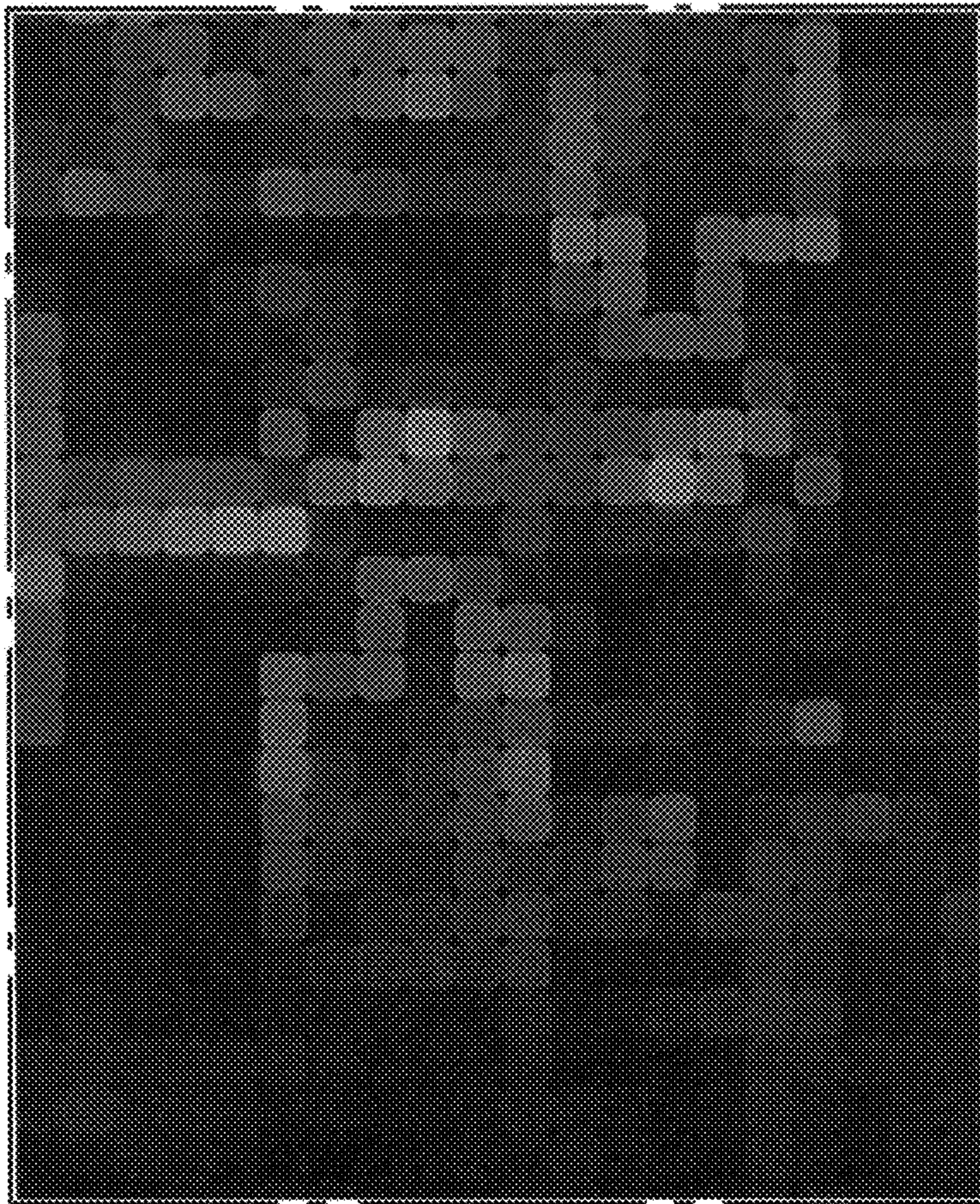

FIG.2

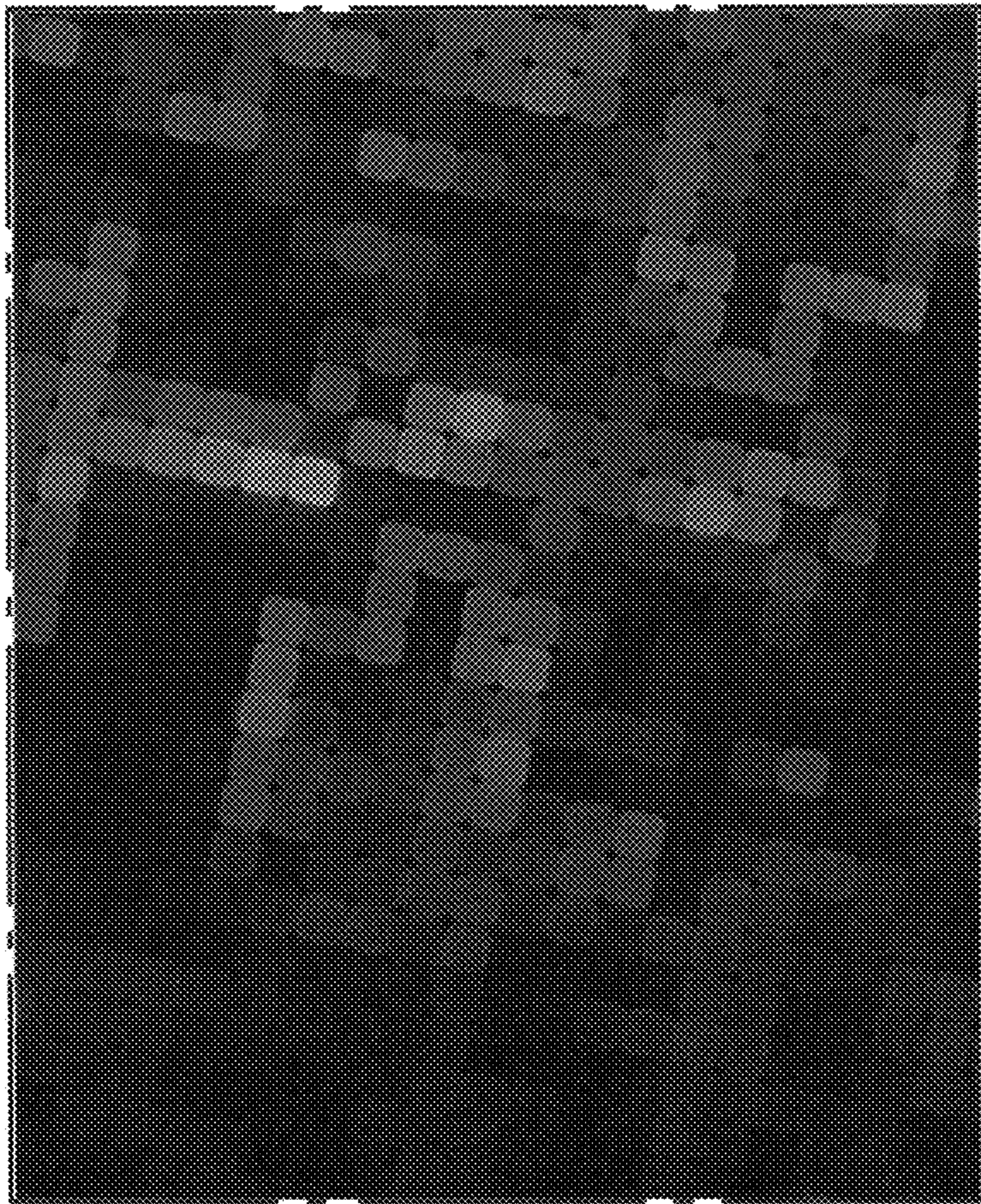

FIG.3

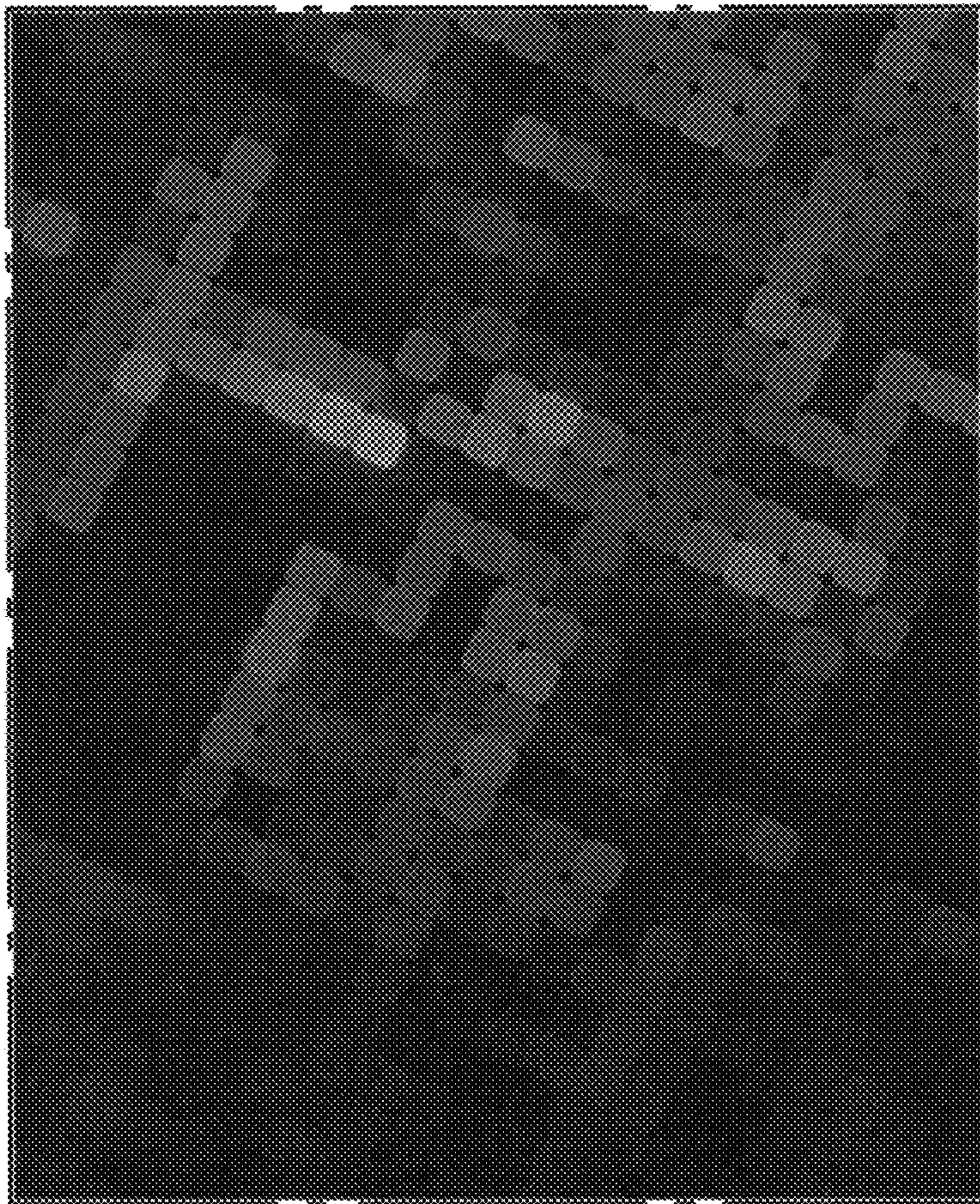

FIG.4

