



US00D707251S

(12) **United States Design Patent**
Wang et al.

(10) **Patent No.:** **US D707,251 S**
(45) **Date of Patent:** **** Jun. 17, 2014**

(54) **DISPLAY SCREEN OR PORTION THEREOF WITH ANIMATED GRAPHICAL USER INTERFACE**

D667,422 S * 9/2012 Elliott D14/488
D667,423 S * 9/2012 Nagamine D14/488
D687,058 S * 7/2013 Corcoran et al. D14/488
D687,059 S * 7/2013 Bruck et al. D14/488

(75) Inventors: **Jee-Yeun Wang**, Seoul (KR); **Su-Hyun Na**, Yongin-si (KR); **Mee-Young Kim**, Seoul (KR); **Min-Soo Kwon**, Seoul (KR)

* cited by examiner

Primary Examiner — Barbara Fox

(74) *Attorney, Agent, or Firm* — NSIP Law

(73) Assignee: **Samsung Electronics Co., Ltd.**, Suwon-si (KR)

(**) Term: **14 Years**

(21) Appl. No.: **29/421,480**

(22) Filed: **Jul. 31, 2012**

(30) **Foreign Application Priority Data**

Feb. 24, 2012 (KR) 30-2012-0008851

(51) **LOC (10) Cl.** **14-04**

(52) **U.S. Cl.**
USPC **D14/488**

(58) **Field of Classification Search**
USPC D14/485–495; 715/700–867, 961–978
See application file for complete search history.

(56) **References Cited**

U.S. PATENT DOCUMENTS

D544,874 S * 6/2007 Evans et al. D14/486
D603,421 S * 11/2009 Ebeling et al. D14/489
D604,325 S * 11/2009 Ebeling et al. D14/489
D608,369 S * 1/2010 Jeon et al. D14/488
D613,301 S * 4/2010 Lee et al. D14/489
D614,654 S * 4/2010 Winjum et al. D14/489
D619,145 S * 7/2010 Ebeling et al. D14/489

(57) **CLAIM**

The ornamental design for a display screen or portion thereof with animated graphical user interface, as shown and described.

DESCRIPTION

The patent or application file contains at least one drawing executed in color. Copies of this patent or patent application publication with color drawing(s) will be provided by the Office upon request and payment of the necessary fee.

FIG. 1 is a front view of a first image in a sequence for display screen or portion thereof with animated graphical user interface, showing my new design;

FIG. 2 is a front view of a second image thereof;

FIG. 3 is a front view of a third image thereof; and,

FIG. 4 is a front view of a fourth image thereof.

The appearance of the transitional image sequentially transitions between the images shown in FIGS. 1 through 4. This process or period forms no part of the claimed design.

The broken line drawing of the portion of the display screen shown in FIGS. 1 through 4 are for illustrative purposes only and form no part of the claimed design.

1 Claim, 4 Drawing Sheets
(4 of 4 Drawing Sheet(s) Filed in Color)

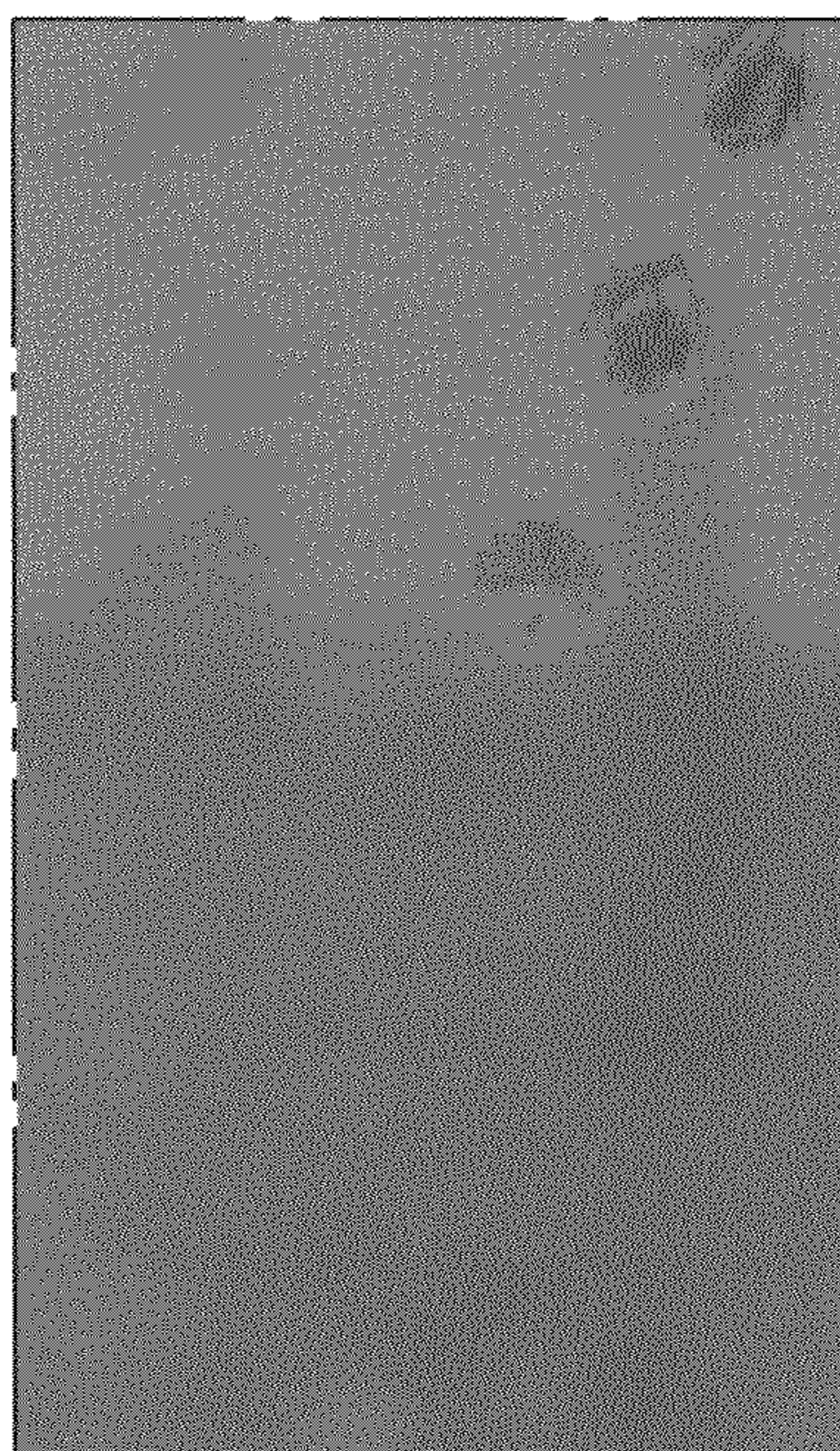

FIG.1

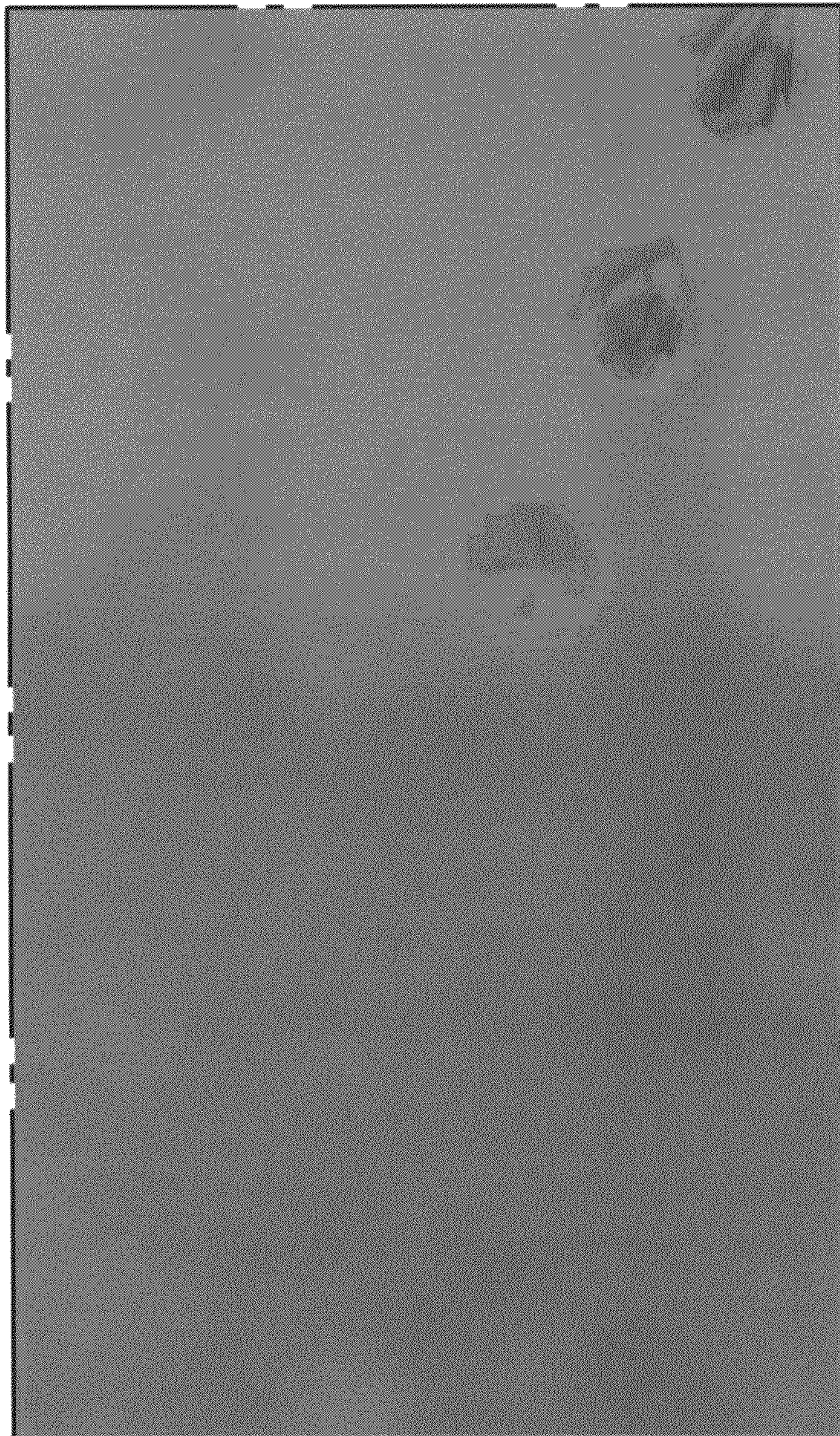

FIG.2

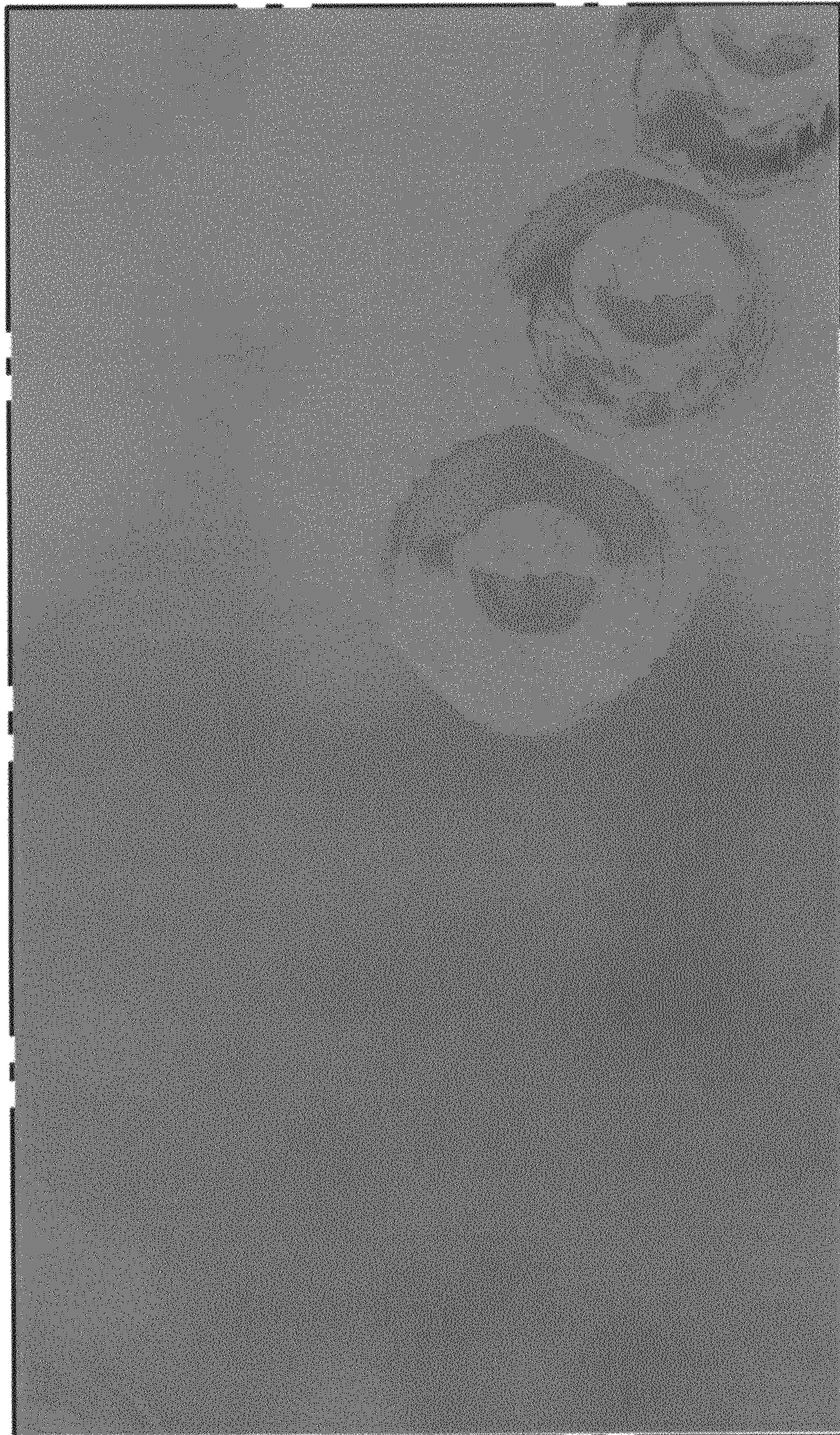

FIG.3



FIG.4

