



US00D707246S

(12) **United States Design Patent**
Inose et al.

(10) **Patent No.:** **US D707,246 S**
(45) **Date of Patent:** **** Jun. 17, 2014**

(54) **DISPLAY SCREEN OR PORTION THEREOF WITH GRAPHICAL USER INTERFACE**

(71) Applicant: **Apple, Inc.**, Cupertino, CA (US)
(72) Inventors: **Mikio Inose**, Cupertino, CA (US);
Marcel van Os, San Francisco, CA (US)
(73) Assignee: **Apple Inc.**, Cupertino, CA (US)

(**) Term: **14 Years**

(21) Appl. No.: **29/436,420**

(22) Filed: **Nov. 6, 2012**

Related U.S. Application Data

(63) Continuation of application No. 29/368,997, filed on Sep. 1, 2010, now Pat. No. Des. 671,126.

(51) **LOC (10) Cl.** **14-04**

(52) **U.S. Cl.**
USPC **D14/486**

(58) **Field of Classification Search**
USPC D14/485-95; D18/24-33; D19/6, 52;
D20/11; D21/324-33; 715/700-867,
715/973-77

See application file for complete search history.

(56) **References Cited**

U.S. PATENT DOCUMENTS

D142,541 S *	10/1945	Zellweger	D5/7
4,018,182 A *	4/1977	Knaack	116/173
D393,489 S *	4/1998	Tobor	D20/41
D418,120 S *	12/1999	Okura et al.	D14/486
D463,444 S *	9/2002	Istvan et al.	D14/486
D468,748 S *	1/2003	Inagaki	D14/486
D471,227 S	3/2003	Gray		
D489,291 S *	5/2004	Barelli	D11/165
D496,666 S *	9/2004	Krakirian et al.	D14/486
D525,982 S *	8/2006	Suzuki	D14/486
D584,363 S *	1/2009	Gordon	D20/43
D592,675 S *	5/2009	Bhat et al.	D14/486
D607,466 S	1/2010	Prater et al.		

D608,366 S *	1/2010	Matas	D14/486
D614,637 S *	4/2010	Mizulo	D14/486
D620,947 S	8/2010	Loken		
D625,322 S *	10/2010	Guntaur et al.	D14/486
D629,417 S	12/2010	Weir et al.		
D629,418 S *	12/2010	Brown et al.	D14/486
D636,784 S *	4/2011	Loken et al.	D14/486
8,209,608 B1	6/2012	Linyard et al.		
D671,126 S	11/2012	Inose et al.		
D676,858 S *	2/2013	Inose et al.	D14/486

OTHER PUBLICATIONS

“BORDS188.CMX,” Corel Gallery 2 catalog, Corel Corporation, B43.

U.S. Appl. No. 29/354,641, filed Jan. 27, 2010, inventors Anzures et al. (not published).

U.S. Appl. No. 29/354,643, filed Jan. 27, 2010, inventors Anzures et al. (not published).

U.S. Appl. No. 29/368,996, filed Sep. 1, 2010, inventors Inose et al. (not published).

U.S. Appl. No. 29/369,061, filed Sep. 1, 2010, inventors Chaudhri et al. (not published).

* cited by examiner

Primary Examiner — Melanie H Tung

(74) *Attorney, Agent, or Firm* — Sterne, Kessler, Goldstein & Fox P.L.L.C.

(57) **CLAIM**

The ornamental design for a display screen or portion thereof with graphical user interface, as shown and described.

DESCRIPTION

The FIGURE is a front view of a display screen or portion thereof with graphical user interface for a showing our new design.

The broken lines around the FIGURE showing a display screen or portion thereof form no part of the claimed design. The broken lines within the FIGURE show portions of the graphical user interface which form no part of the claimed design.

1 Claim, 1 Drawing Sheet

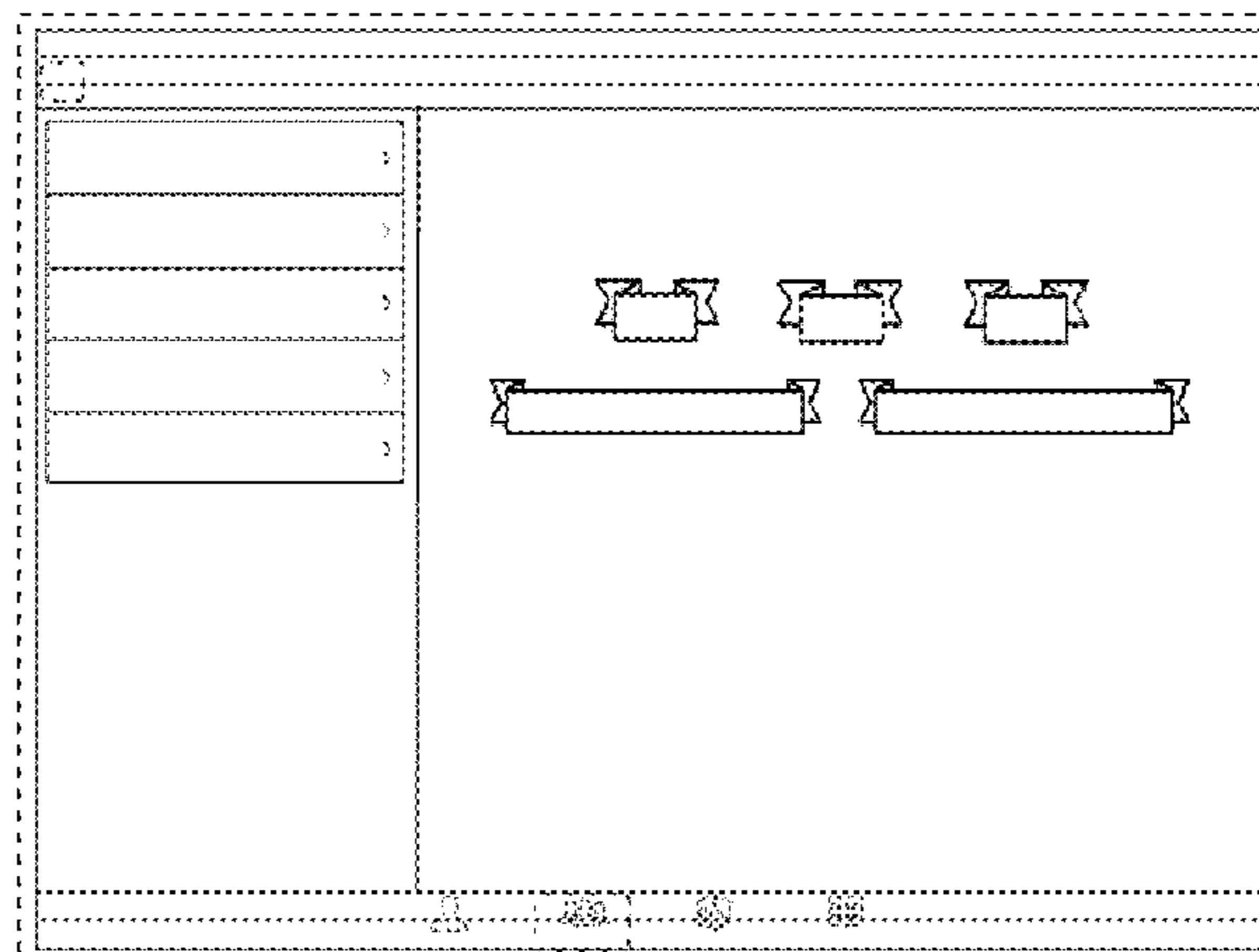

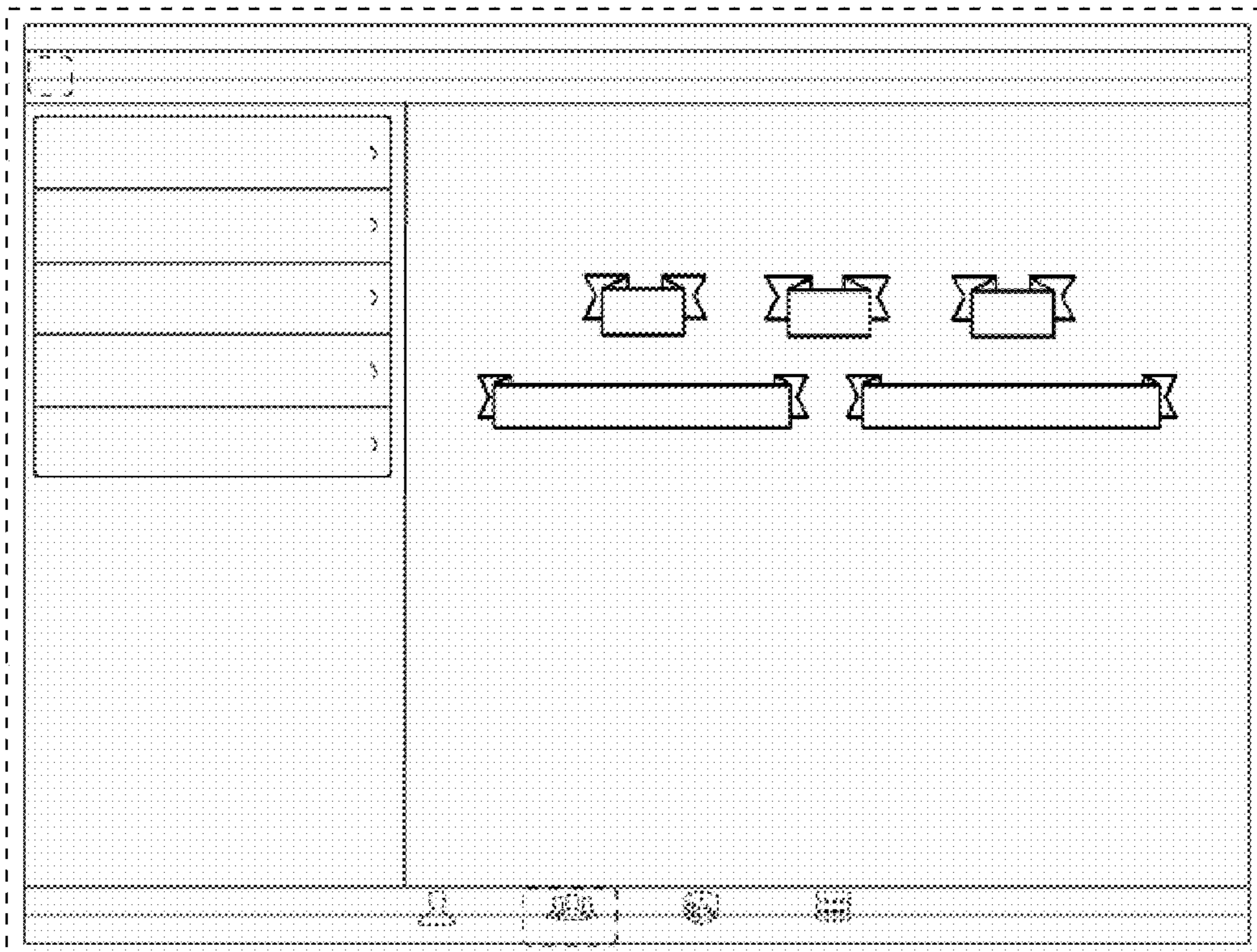

UNITED STATES PATENT AND TRADEMARK OFFICE
CERTIFICATE OF CORRECTION

PATENT NO. : D707,246 S
APPLICATION NO. : 29/436420
DATED : June 17, 2014
INVENTOR(S) : Mikio Inose et al.

Page 1 of 1

It is certified that error appears in the above-identified patent and that said Letters Patent is hereby corrected as shown below:

On the title page, item (71) Applicant section:

Please replace "Apple, Inc." with --Apple Inc.--.

On the title page, item (57) DESCRIPTION section:

Line 2, please delete "for a".

Signed and Sealed this
Ninth Day of September, 2014



Michelle K. Lee
Deputy Director of the United States Patent and Trademark Office