



US00D707175S

(12) **United States Design Patent**
Pastuovic et al.

(10) **Patent No.:** **US D707,175 S**
(45) **Date of Patent:** **** Jun. 17, 2014**

(54) **VEHICLE TIRE**

(75) Inventors: **Mario Pastuovic**, Hannover (DE); **Ralf Krieger**, Hannover (DE)

(73) Assignee: **Continental Reifen Deutschland GmbH**, Hannover (DE)

(**) Term: **14 Years**

(21) Appl. No.: **29/413,180**

(22) Filed: **Feb. 13, 2012**

(30) **Foreign Application Priority Data**

Oct. 14, 2011 (EM) 001932302

(51) **LOC (10) Cl.** **12-15**

(52) **U.S. Cl.**
USPC **D12/570; D12/605**

(58) **Field of Classification Search**
USPC D12/535, 539, 567-603, 605, 900-901;
152/209.1-209.9, 209.11-209.19,
152/209.21-209.28, 455
See application file for complete search history.

(56) **References Cited**

U.S. PATENT DOCUMENTS

D49,706 S * 9/1916 Davenport D12/570
D53,653 S * 7/1919 Buckley D12/570
D58,463 S * 7/1921 Downes D12/570

D58,464 S * 7/1921 Downes D12/570
D58,465 S * 7/1921 Downes D12/570
D61,458 S * 9/1922 Worth D12/570
D62,487 S * 6/1923 Keaton D12/570
D63,928 S * 2/1924 Black D12/570
D64,025 S * 2/1924 Mitchell D12/570
D64,026 S * 2/1924 Newman D12/570
D64,401 S * 4/1924 Elliott D12/570
D64,812 S * 6/1924 Pfeiffer D12/570
D67,515 S * 6/1925 Gilliam D12/570
D69,322 S * 1/1926 Hauvette-Michelin D12/570
D236,710 S * 9/1975 Buck et al. D12/570
D457,484 S * 5/2002 Liu D12/570
D674,738 S * 1/2013 Rooney D12/570

* cited by examiner

Primary Examiner — Stacia Cadmus

(74) *Attorney, Agent, or Firm* — Lauren A. Greenberg;
Werner H. Stemer; Ralph E. Locher

(57) **CLAIM**

The ornamental design for a vehicle tire, as shown and described.

DESCRIPTION

FIG. 1 is a perspective view of a vehicle tire, showing my new design;
FIG. 2 is a side elevation view thereof;
FIG. 3 is a front elevation view thereof; and,
FIG. 4 is an enlarged partial front view of a portion of the tire tread design which is repeated about the circumference of the vehicle tire.

1 Claim, 4 Drawing Sheets

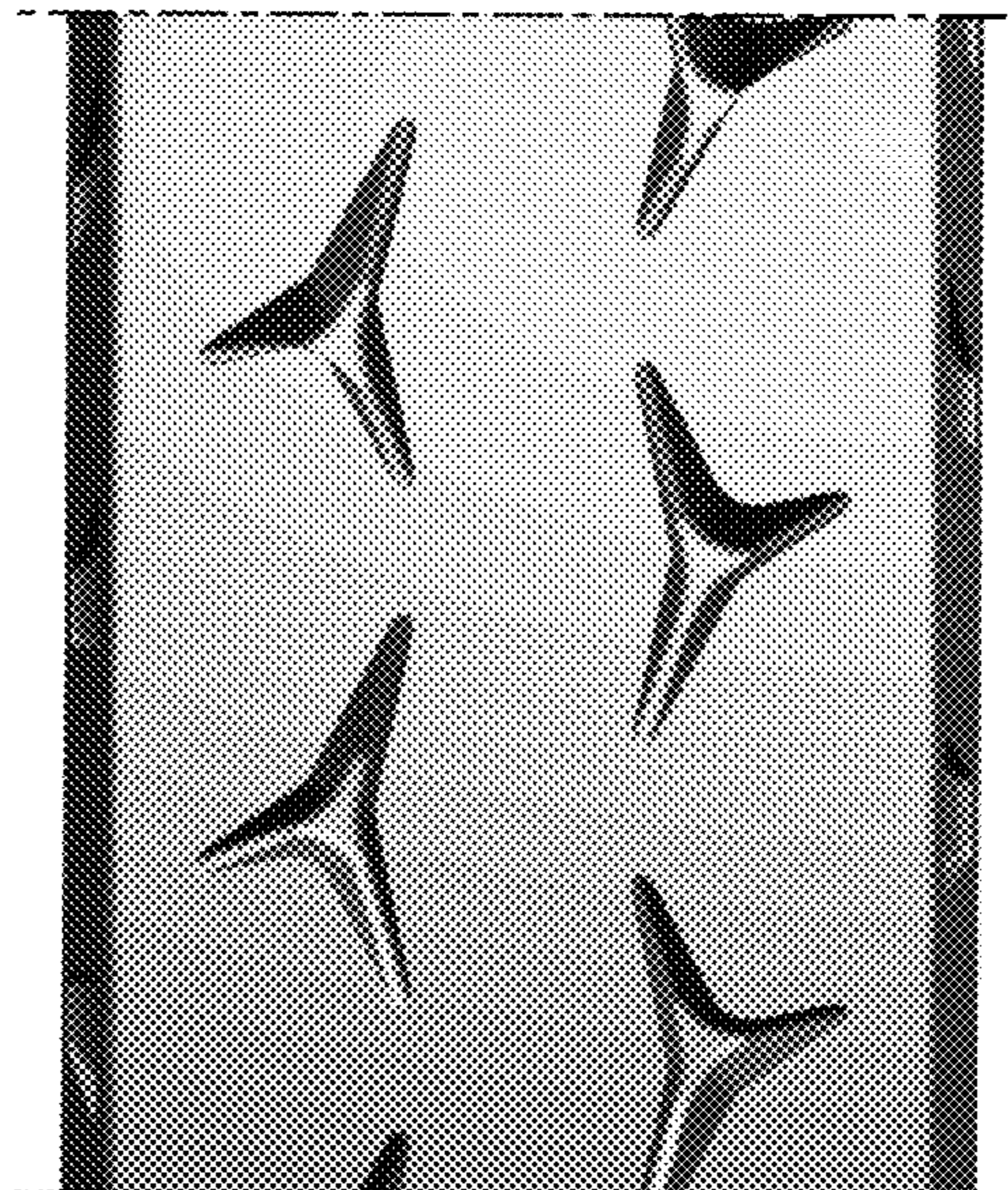



FIG. 1

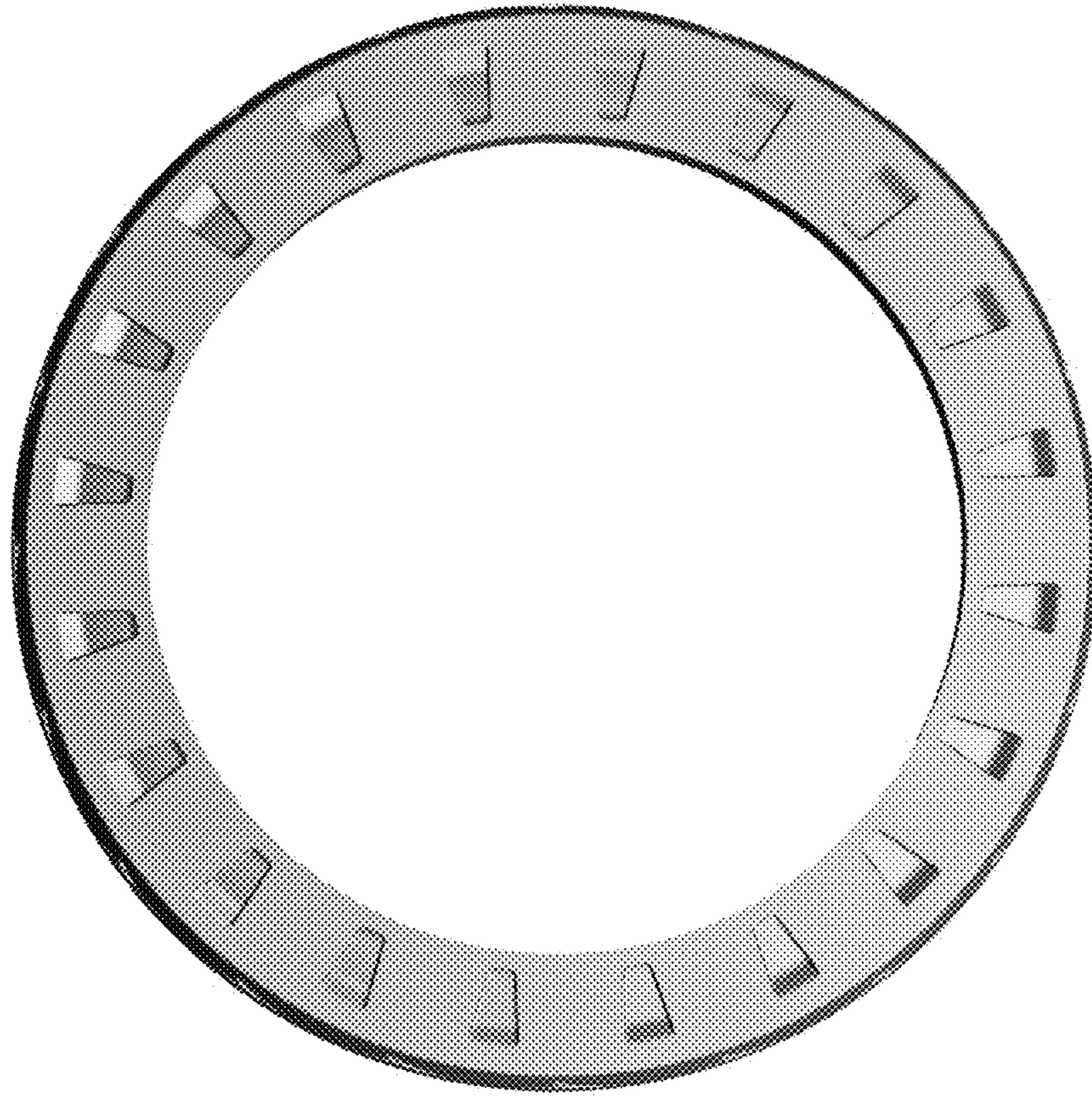

FIG. 2

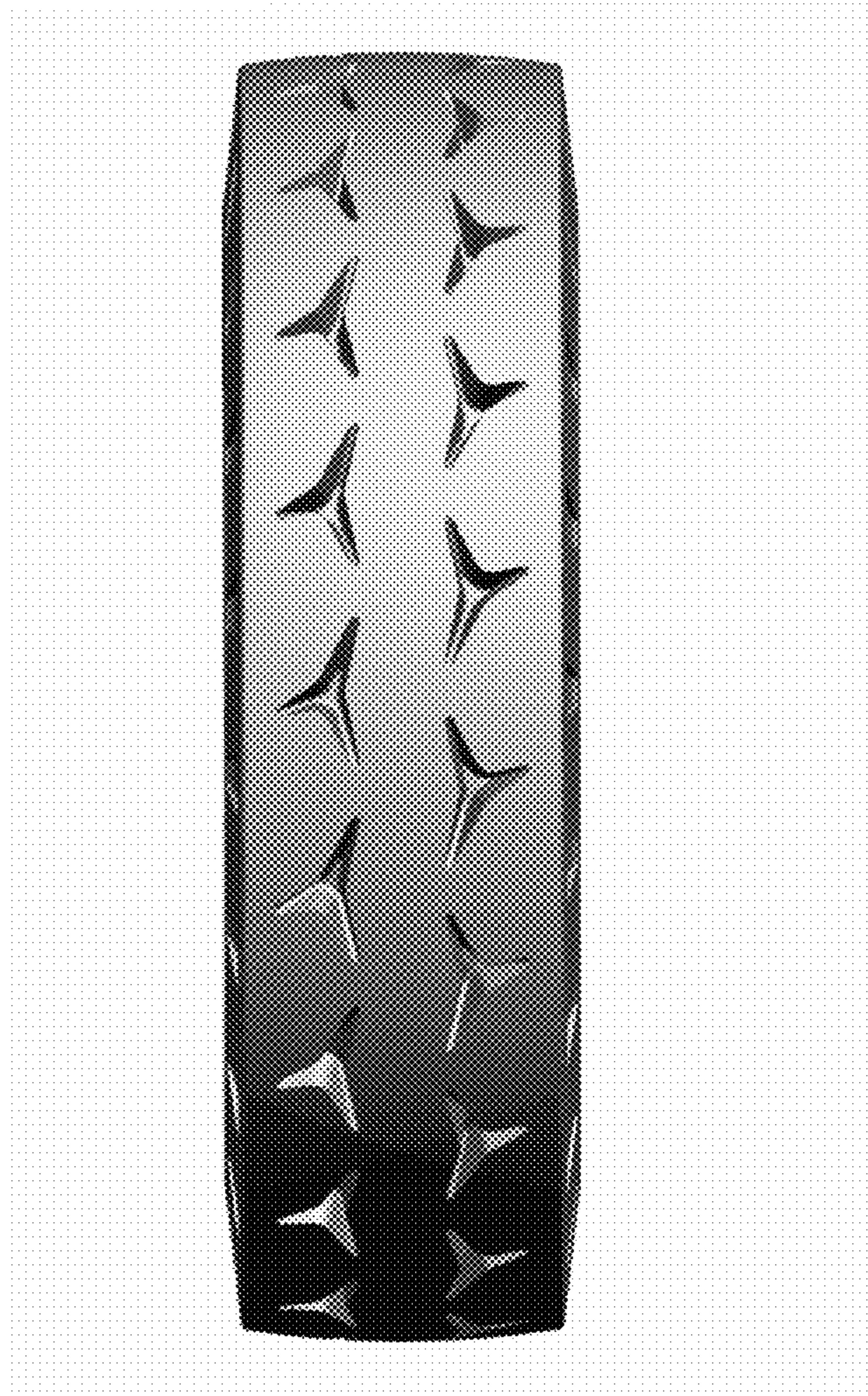

FIG. 3



FIG. 4