



US00D707025S

(12) **United States Design Patent**
Purcell et al.

(10) **Patent No.:** **US D707,025 S**
(45) **Date of Patent:** **** Jun. 17, 2014**

- (54) **INSOLE**
- (71) Applicants: **Neil Purcell**, Indianapolis, IN (US);
Wayne Purcell, Avon, IN (US)
- (72) Inventors: **Neil Purcell**, Indianapolis, IN (US);
Wayne Purcell, Avon, IN (US)
- (**) Term: **14 Years**
- (21) Appl. No.: **29/453,342**
- (22) Filed: **Apr. 29, 2013**
- (51) **LOC (10) Cl.** **02-04**
- (52) **U.S. Cl.**
USPC **D2/961**
- (58) **Field of Classification Search**
CPC A43B 13/38–13/42; A43B 13/383;
A43B 13/386
USPC D2/914, 946–962; 36/43, 44, 71, 88,
36/91–94, 100, 101, 126, 136, 145, 154,
36/173
See application file for complete search history.

D397,236 S *	8/1998	Wilmot	D2/954
D427,422 S *	7/2000	Legatzke	D2/961
D556,990 S *	12/2007	Cabados	D2/961
D584,490 S *	1/2009	Ong	D2/947
D657,543 S *	4/2012	Bove	D2/961
D665,157 S *	8/2012	Wu	D2/961
D669,674 S *	10/2012	Vidal	D2/961
D698,137 S *	1/2014	Carr	D2/961
D699,424 S *	2/2014	Hamm	D2/961

* cited by examiner

Primary Examiner — Keli L Hill

(74) *Attorney, Agent, or Firm* — Liell & McNeil

(57) **CLAIM**

We claim the ornamental design for the insole, as shown and described.

DESCRIPTION

FIG. 1 is a top view of a left foot insole according to the present design;
 FIG. 2 is a left side view of the insole of FIG. 1;
 FIG. 3 is a bottom view of the insole of FIG. 1;
 FIG. 4 is a back end view of the insole of FIG. 1; and,
 FIG. 5 is a top perspective view of the insole of FIG. 1.
 The oval hole through the insole and the dots surrounding and leading away from the oval hole are claimed aspects of the design. The dashed broken lines shown are included for the purpose of illustrating portions of the insole that form no part of the claim.

1 Claim, 1 Drawing Sheet

(56) **References Cited**

U.S. PATENT DOCUMENTS

4,336,661 A *	6/1982	Medrano	36/44
4,567,677 A *	2/1986	Zona	36/43
4,571,853 A *	2/1986	Medrano	36/43
D299,381 S *	1/1989	Hauser	D2/961
D310,598 S *	9/1990	Cummings	D2/947
D319,919 S *	9/1991	Niarhos	D2/961
D370,116 S *	5/1996	Passke et al.	D2/961
5,551,173 A *	9/1996	Chambers	36/44

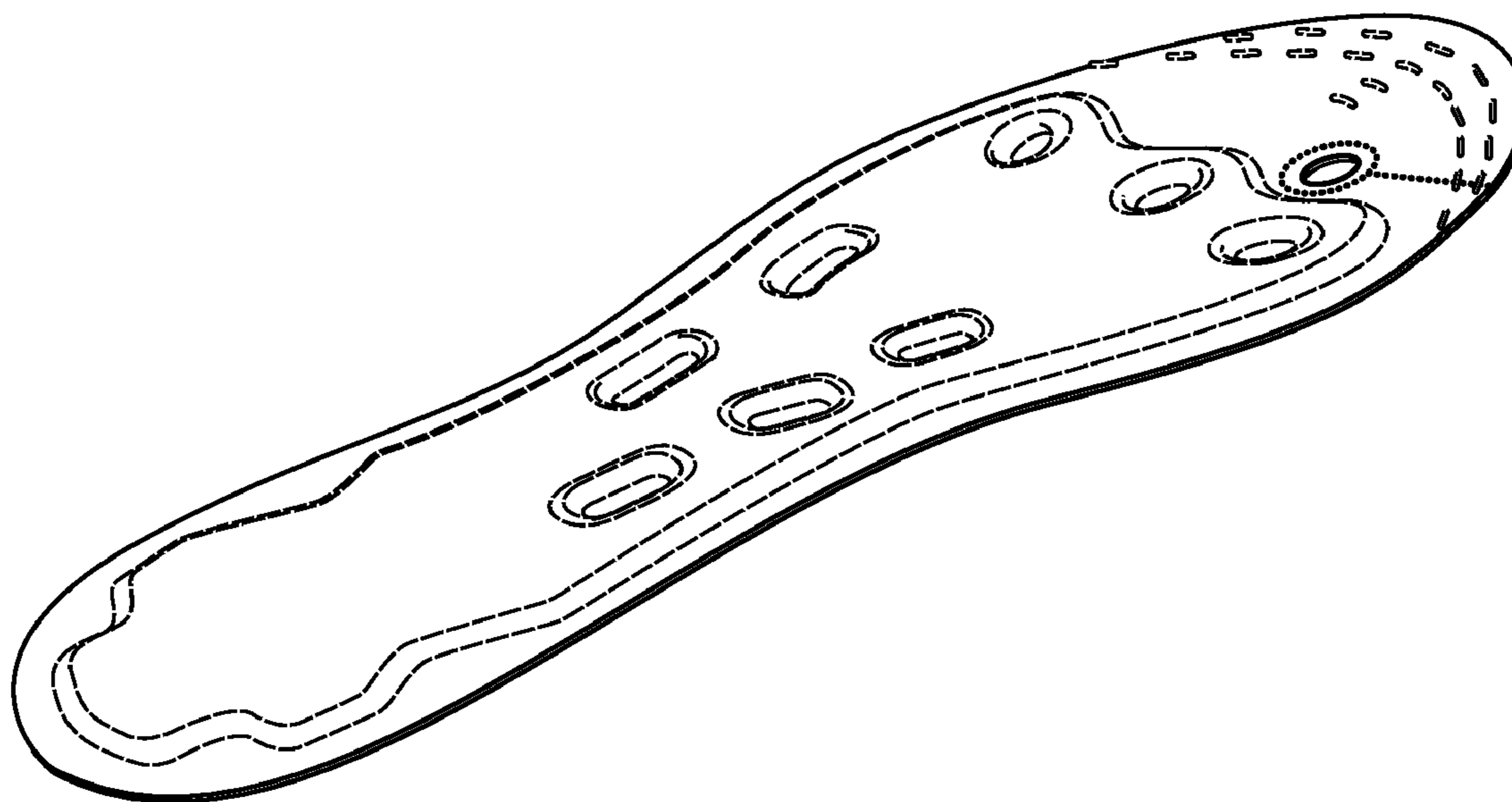



Fig. 2

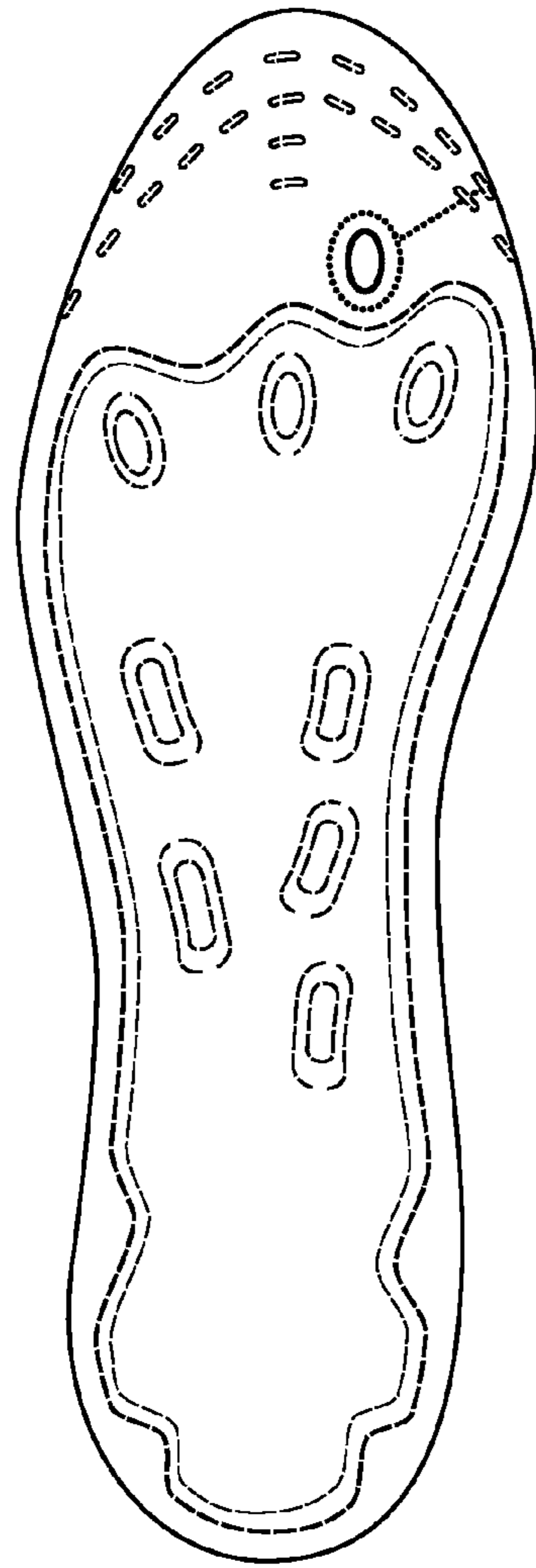

Fig. 1

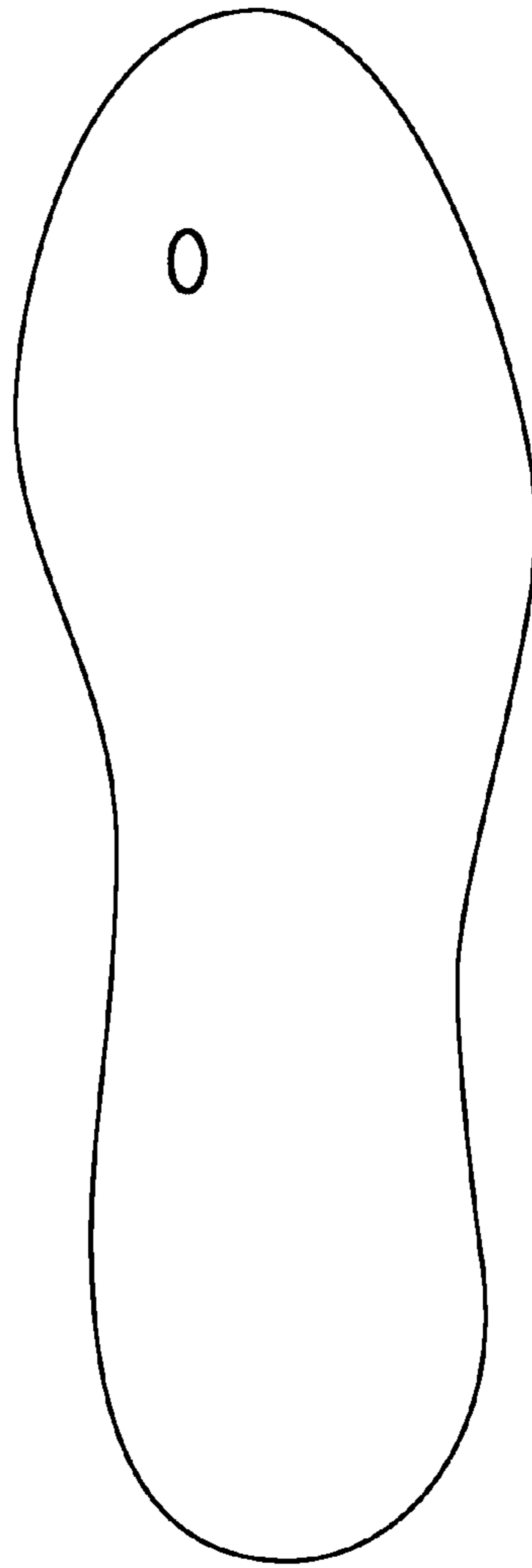

Fig. 3



Fig. 4

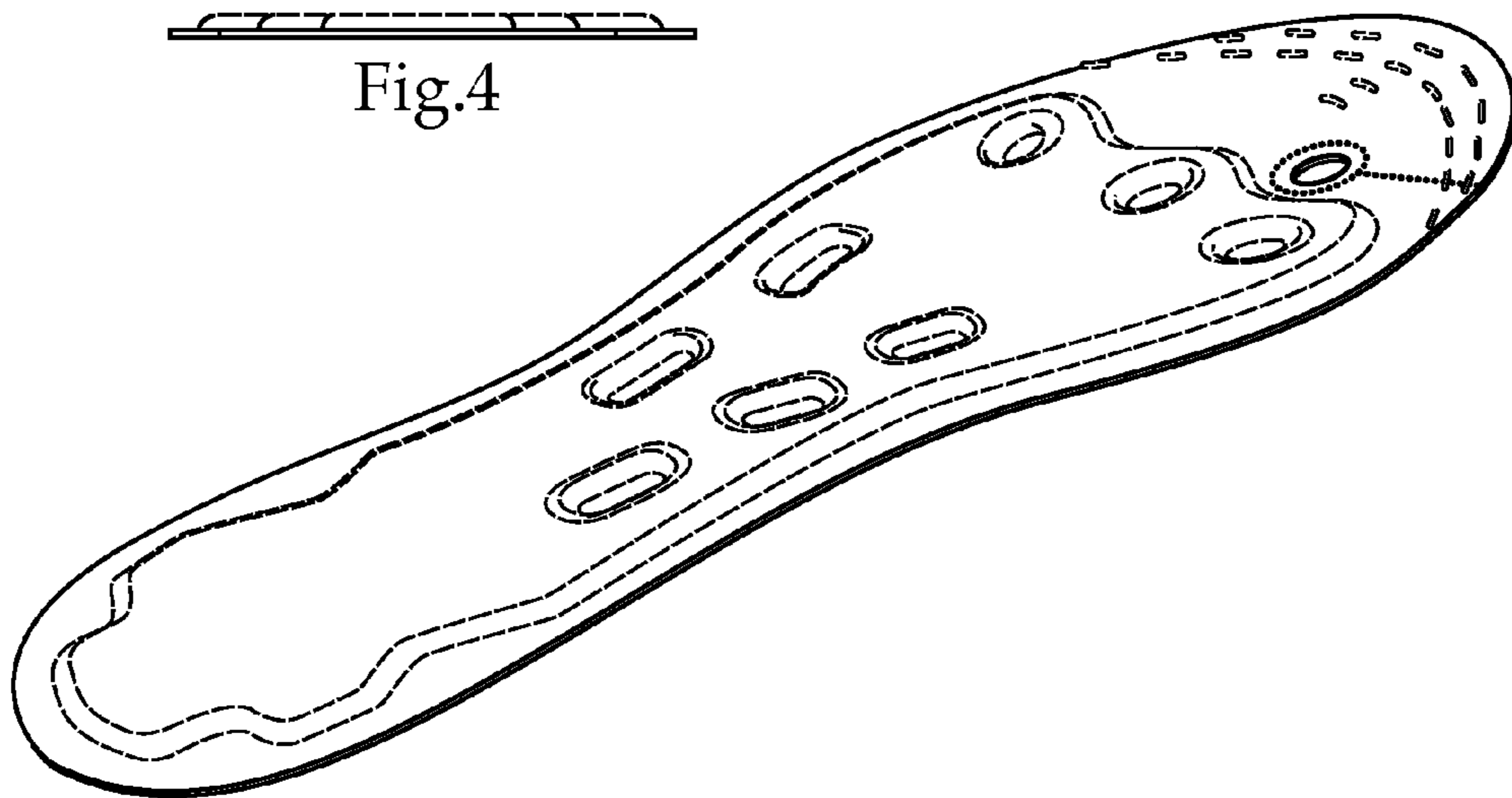

Fig. 5