



US00D707024S

(12) **United States Design Patent**  
**Purcell et al.**

(10) **Patent No.:** **US D707,024 S**  
(45) **Date of Patent:** **\*\* Jun. 17, 2014**

- (54) **INSOLE**
- (71) Applicants: **Neil Purcell**, Indianapolis, IN (US);  
**Wayne Purcell**, Avon, IN (US)
- (72) Inventors: **Neil Purcell**, Indianapolis, IN (US);  
**Wayne Purcell**, Avon, IN (US)

- D310,598 S 9/1990 Cummings
- D319,919 S 9/1991 Niarhos
- D349,393 S 8/1994 Mishan
- D370,116 S 5/1996 Passke
- 5,551,173 A 9/1996 Chambers
- D397,236 S 8/1998 Wilmot
- 5,878,510 A 3/1999 Schoesler
- D412,390 S 8/1999 Robinson et al.
- D427,422 S 7/2000 Legatzke

(\*\*) Term: **14 Years**

(Continued)

(21) Appl. No.: **29/446,039**

**OTHER PUBLICATIONS**

(22) Filed: **Feb. 20, 2013**

AirFeet Insoles, "http://www.myairfeet.com/products-page/insoles/airfeet-insole", accessed Nov. 15, 2012, 2 pgs.

**Related U.S. Application Data**

(Continued)

(63) Continuation-in-part of application No. 29/374,728, filed on Sep. 26, 2011, now abandoned.

(51) **LOC (10) Cl.** ..... **02-04**

*Primary Examiner* — Keli L Hill

(52) **U.S. Cl.**

(74) *Attorney, Agent, or Firm* — Liell + McNeil

USPC ..... **D2/961**

(58) **Field of Classification Search**

(57) **CLAIM**

CPC ..... A43B 13/38–13/42; A43B 13/383;  
A43B 13/386

We claim the ornamental design for the insole, as shown and described.

USPC ..... D2/914, 946–962; 36/43, 44, 71, 88,  
36/91–94, 100, 101, 126, 136, 145, 154,  
36/173

**DESCRIPTION**

See application file for complete search history.

FIG. 1 is a top view of a left foot insole according to the present design;

FIG. 2 is a left side view of the insole of FIG. 1;

FIG. 3 is a bottom view of the insole of FIG. 1;

FIG. 4 is a back end view of the insole of FIG. 1; and,

FIG. 5 is a top perspective view of the insole of FIG. 1.

The top surface of the insole includes a central raised area that defines eight indentations that do not pass completely through the insole. The indentations go to a depth about equal to the relatively thin region that surrounds the central raised area. The toe region of the insole includes multiple small raised portions, some of which are arranged to appear like two arc-shaped dashed lines.

(56) **References Cited**

**U.S. PATENT DOCUMENTS**

- D243,642 S 3/1977 Voorhees
- D246,486 S 11/1977 Nickel
- D255,060 S 5/1980 Okazawa
- 4,336,661 A 6/1982 Medrano
- D268,303 S 3/1983 Gaski
- 4,567,677 A 2/1986 Zona
- 4,571,853 A 2/1986 Medrano
- D299,381 S 1/1989 Hauser
- D309,211 S 7/1990 Nakagawa

**1 Claim, 1 Drawing Sheet**

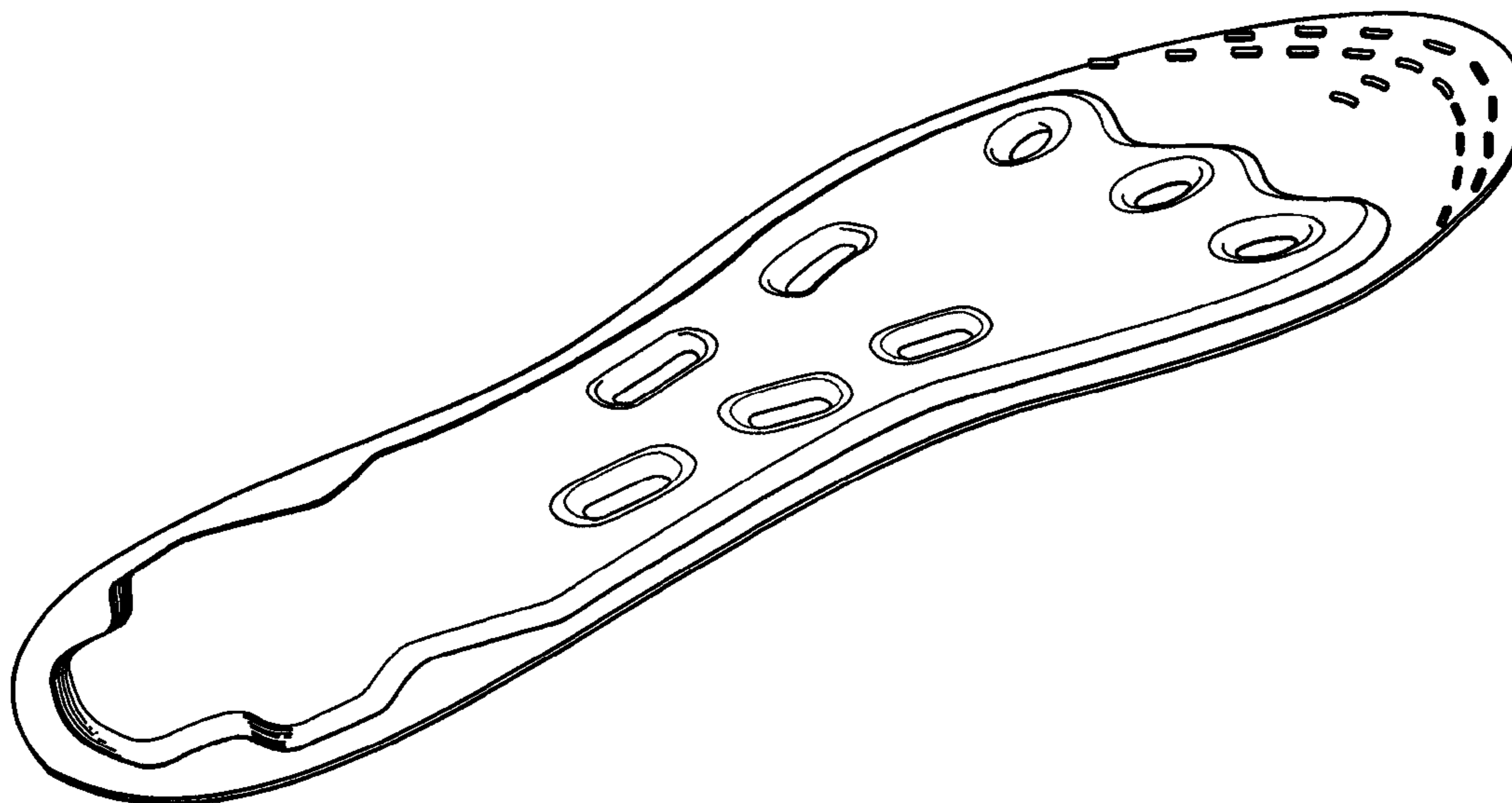

(56)

**References Cited**

U.S. PATENT DOCUMENTS

6,178,663 B1 1/2001 Schoesler  
D497,473 S 10/2004 Martinez  
D497,708 S 11/2004 Granger et al.  
D515,292 S 2/2006 Granger et al.  
D556,990 S 12/2007 Cabados  
D584,490 S 1/2009 Ong  
D657,543 S \* 4/2012 Bove ..... D2/961  
D665,157 S \* 8/2012 Wu ..... D2/961

D669,674 S \* 10/2012 Vidal ..... D2/961  
D698,137 S \* 1/2014 Carr ..... D2/961  
D699,424 S \* 2/2014 Hamm ..... D2/961

OTHER PUBLICATIONS

Best Sole Inc., Massaging Insoles, [http://www.massaginginsoles.com/orthopedic\\_foot.php](http://www.massaginginsoles.com/orthopedic_foot.php), Aug. 31, 2011, 2 pages, published by Best Soles Inc., globally published on world wide web.

\* cited by examiner

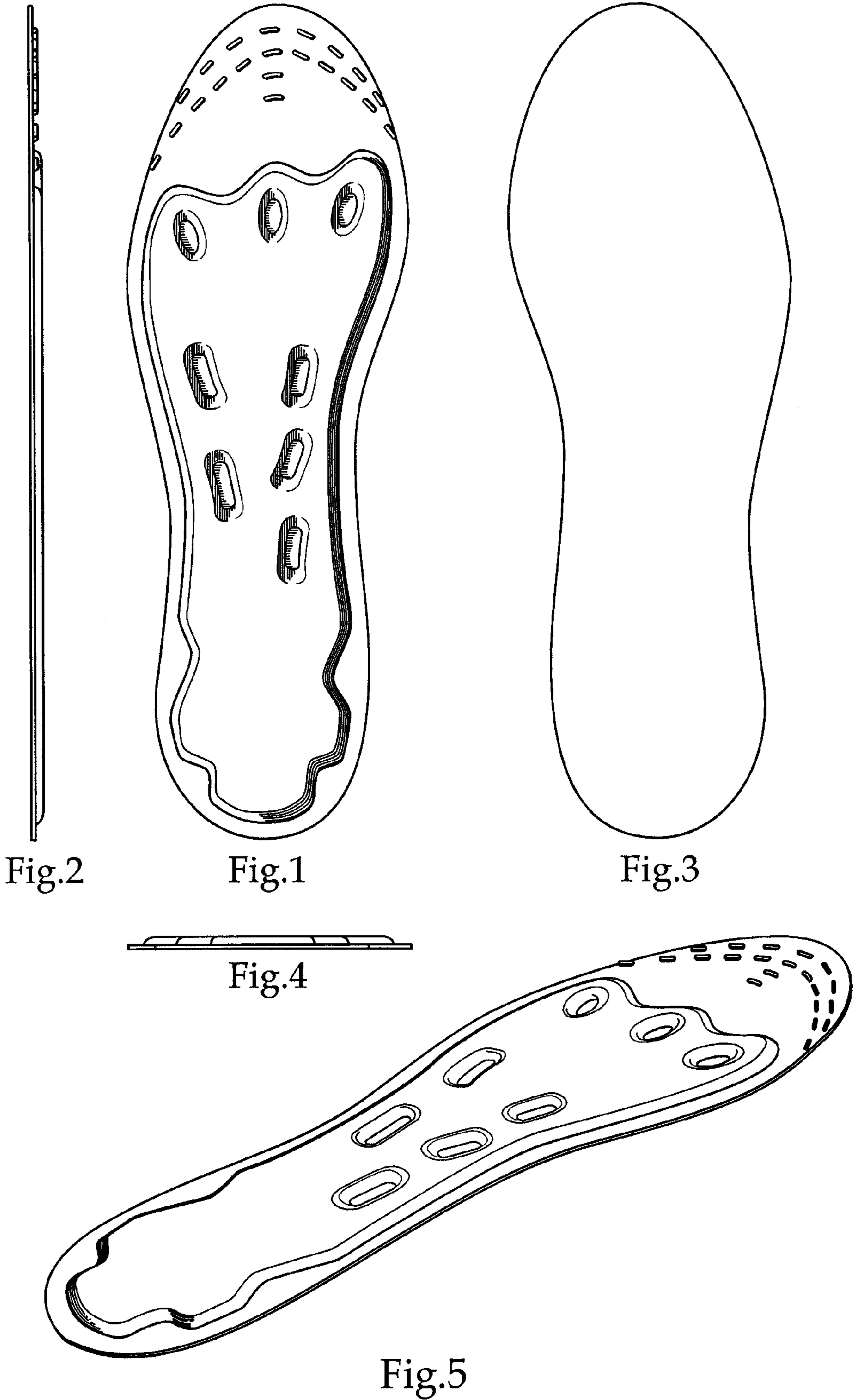

Fig.2

Fig.1

Fig.3

Fig.4

Fig.5