



US00D707021S

(12) **United States Design Patent**
Horwitz

(10) **Patent No.:** **US D707,021 S**
(45) **Date of Patent:** **** Jun. 17, 2014**

(54) **SHOE BOTTLE OPENER**

(71) Applicant: **Warren Horwitz**, Toronto (CA)

(72) Inventor: **Warren Horwitz**, Toronto (CA)

(**) Term: **14 Years**

(21) Appl. No.: **29/452,025**

(22) Filed: **Apr. 11, 2013**

(51) **LOC (10) Cl.** **02-04**

(52) **U.S. Cl.**

USPC **D2/926**; D8/38

(58) **Field of Classification Search**

CPC A43B 21/00; B67B 7/16; B67B 7/44

USPC D8/16, 18, 33-43, 88-89, 99; D11/134,

D11/136, 157, 158, 160; 7/151-156;

30/416, 417, 418; 81/3.07, 3.09, 3.27,

81/3.31, 3.35, 3.4, 3.48, 3.55; D2/897,

D2/916, 917, 918, 925, 926, 927, 939, 940,

D2/968

See application file for complete search history.

(56) **References Cited**

U.S. PATENT DOCUMENTS

D105,206 S * 7/1937 Del Re D2/940

D110,429 S * 7/1938 Calderazzo D2/897

D119,517 S * 3/1940 Wood D2/926

D127,531 S * 5/1941 Wolock D2/940

D129,920 S * 10/1941 Gross D2/926

2,279,453 A * 4/1942 Finnan, Jr. 36/1

D177,667 S * 5/1956 D'Or D2/926

2,772,488 A * 12/1956 Meltzer 36/106

D181,894 S * 1/1958 Borkum D2/961

2,887,792 A * 5/1959 Staff 36/100

2,948,971 A * 8/1960 Shecter et al. 36/106

3,672,078 A * 6/1972 Fukuoka 36/11.5

D259,822 S * 7/1981 Melzi et al. D2/926

4,439,935 A * 4/1984 Kelly 36/101

4,896,440 A * 1/1990 Salaverria 36/11.5

5,802,738 A * 9/1998 Ferniani 36/11.5

D461,626 S * 8/2002 Hisamatsu D2/926

D515,289 S * 2/2006 Isenberg D2/918

D558,967 S * 1/2008 Guers-Neyrud D2/971

D566,499 S * 4/2008 Welch D8/38

D604,499 S * 11/2009 Issler D2/971

D673,356 S * 1/2013 Wilkinson D2/929

* cited by examiner

Primary Examiner — Elizabeth Albert

(74) *Attorney, Agent, or Firm* — Craig Kirsch

(57) **CLAIM**

The ornamental design for a shoe bottle opener, as shown and described.

DESCRIPTION

FIG. 1 is a front perspective view of a shoe bottle opener showing my new design;

FIG. 2 is a front elevation view of a shoe bottle opener;

FIG. 3 is a rear elevation view of a shoe bottle opener;

FIG. 4 is a left side elevation view of a shoe bottle opener;

FIG. 5 is a right side elevation view of a shoe bottle opener;

FIG. 6 is a top plan view of a shoe bottle opener; and,

FIG. 7 is a bottom plan view of a shoe bottle opener.

1 Claim, 4 Drawing Sheets

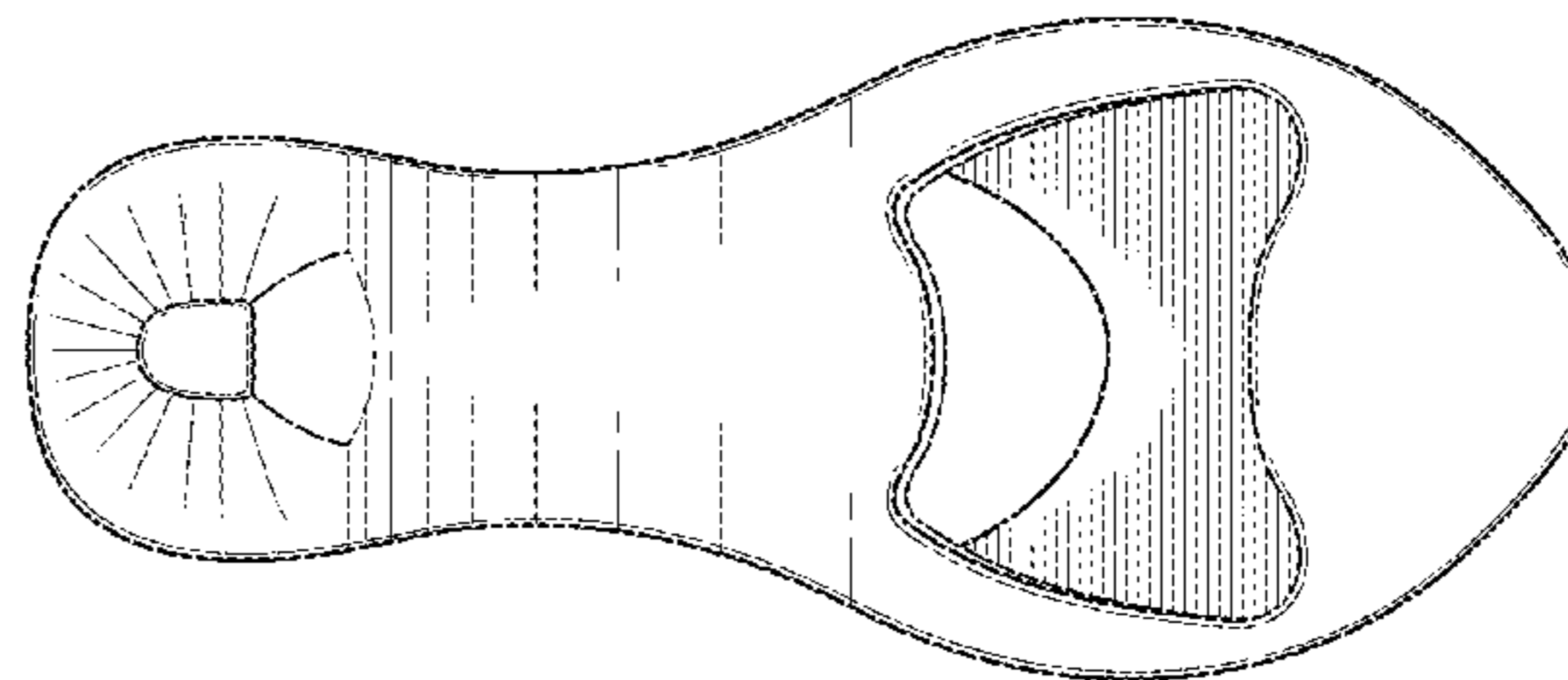
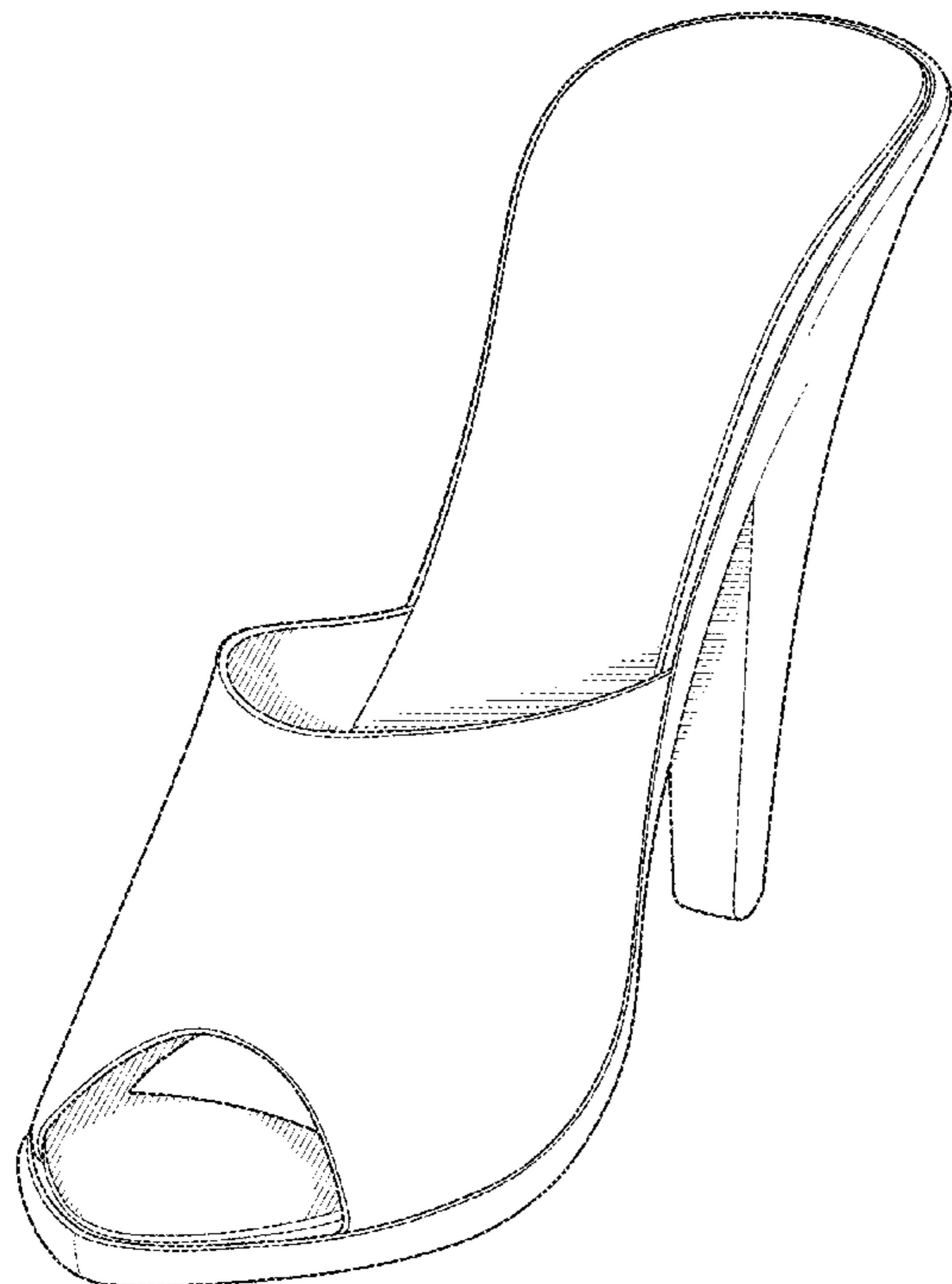



Fig. 1

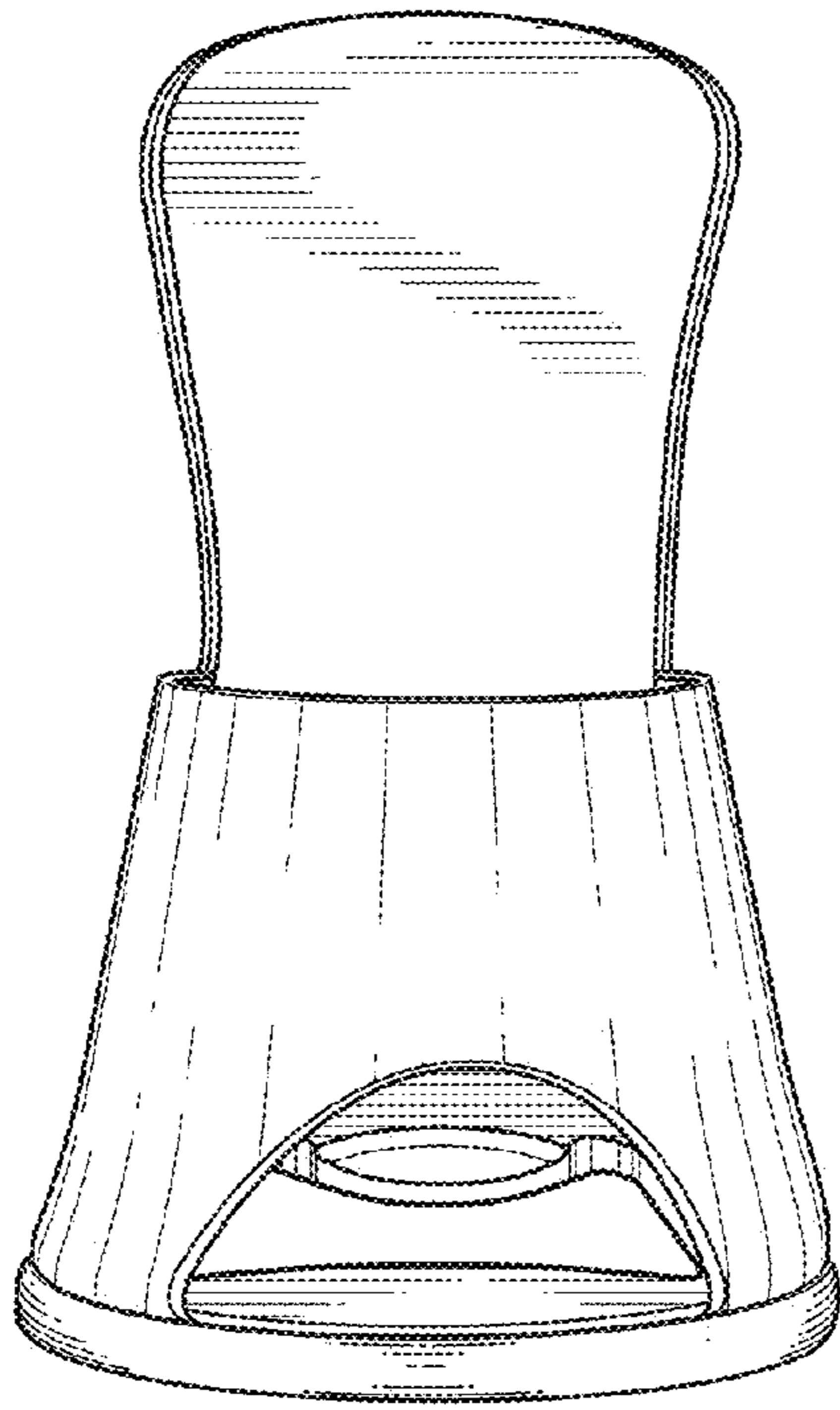

Fig. 2

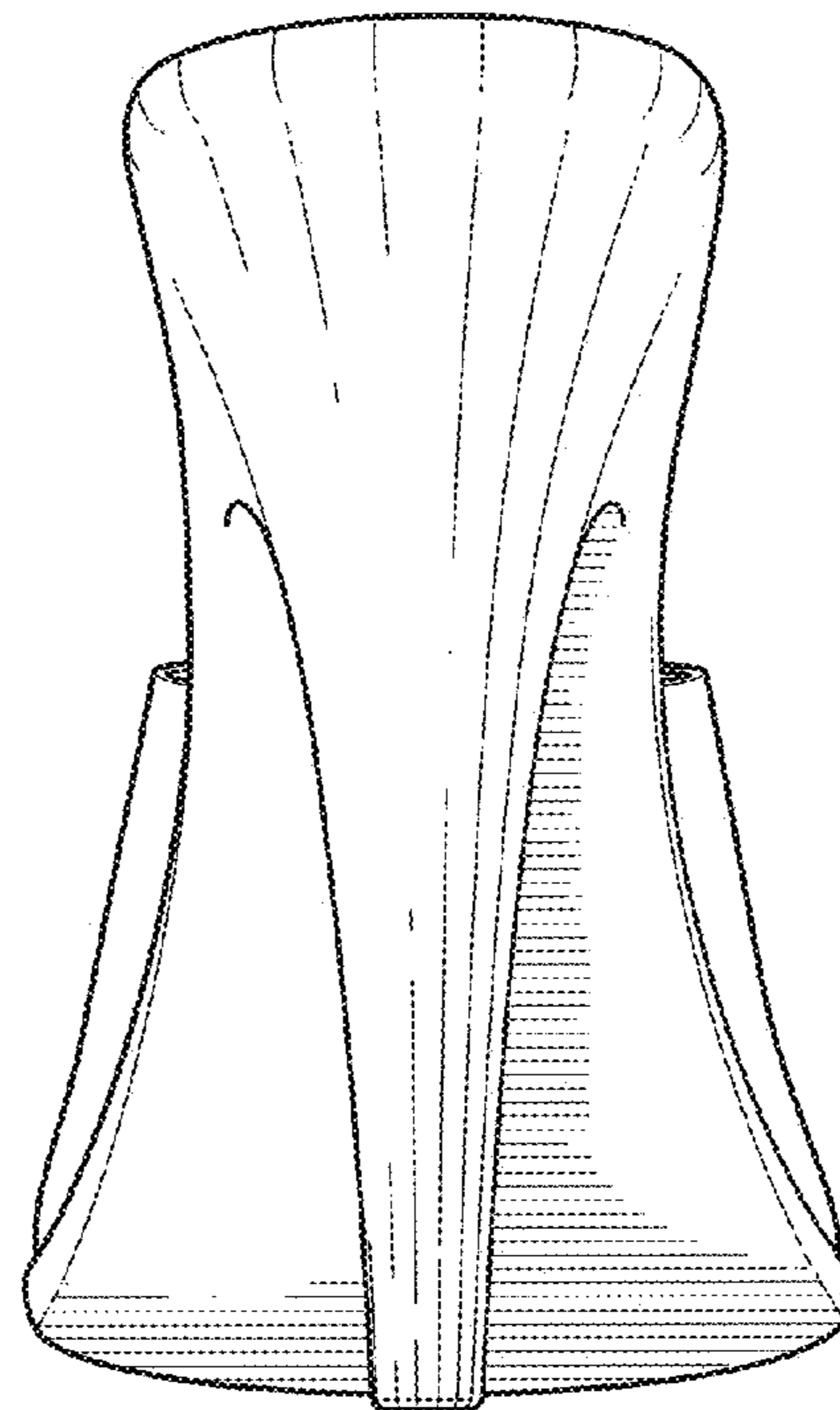
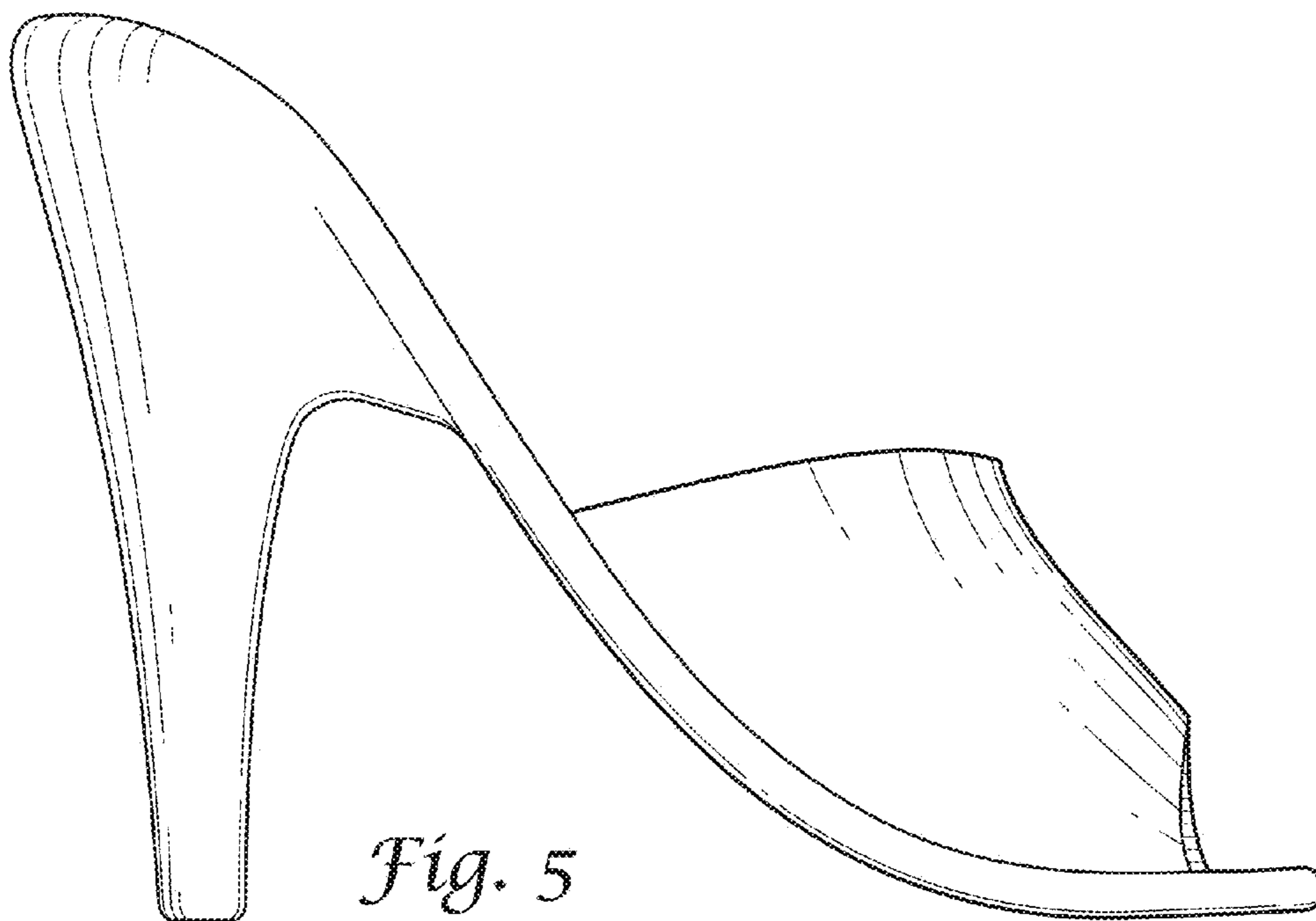
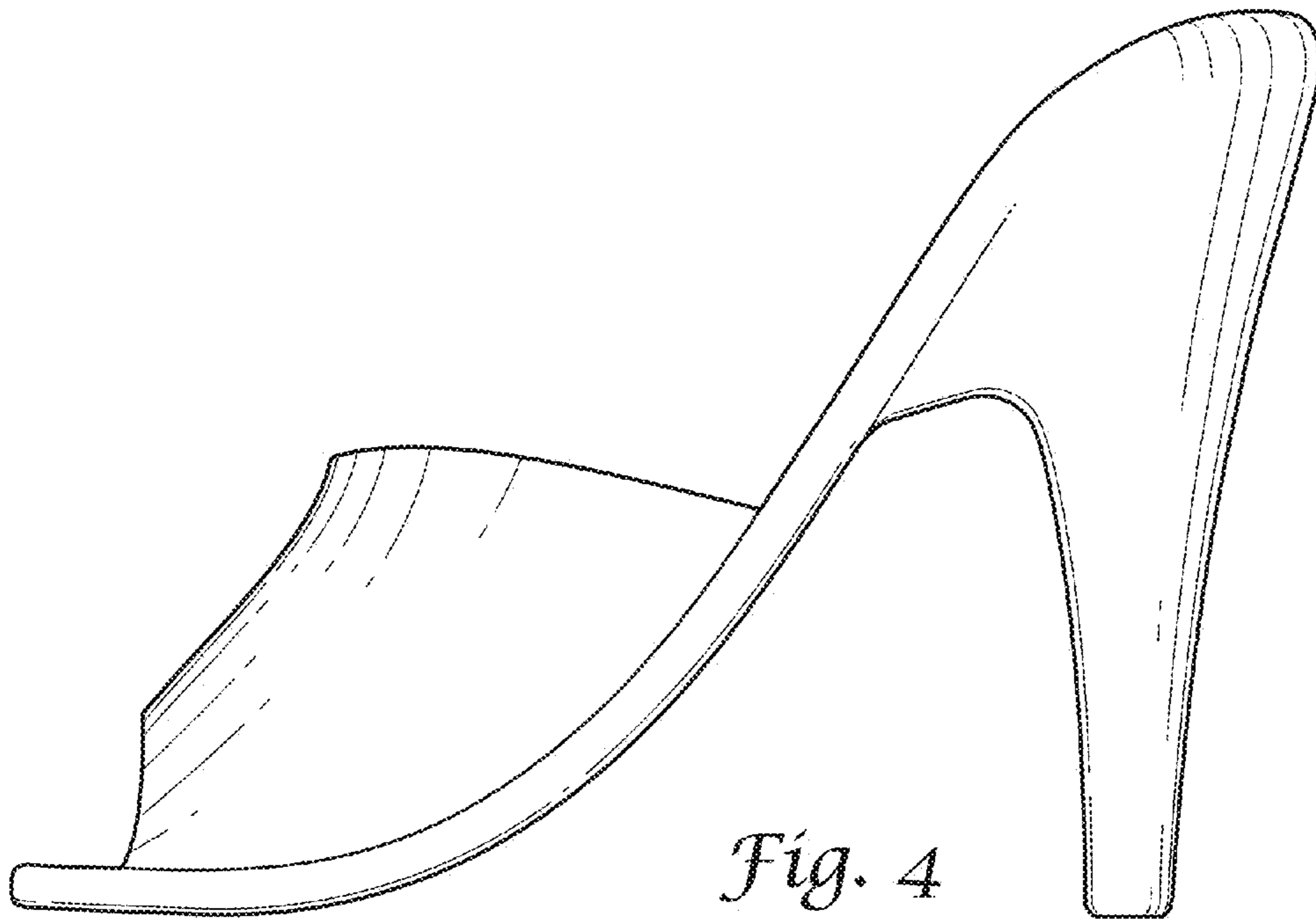

Fig. 3



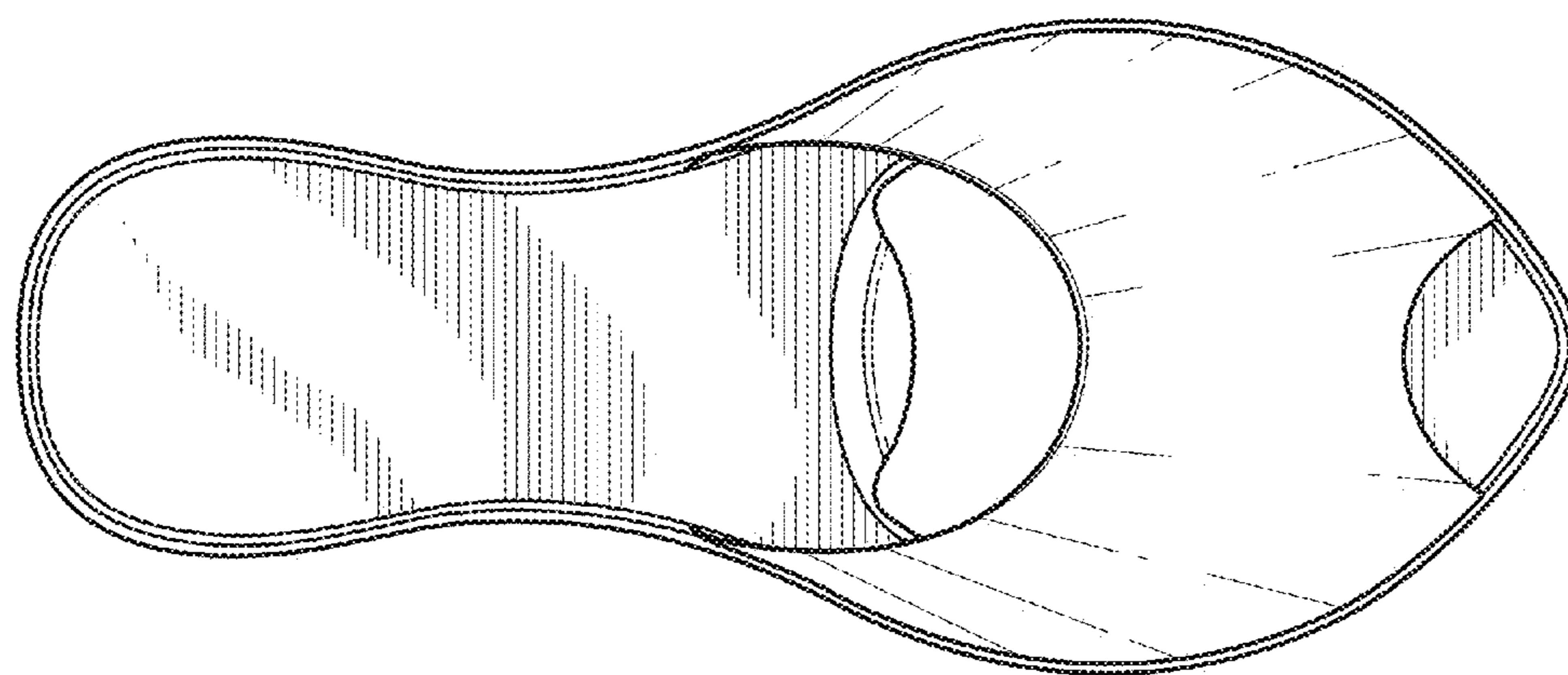

Fig. 6

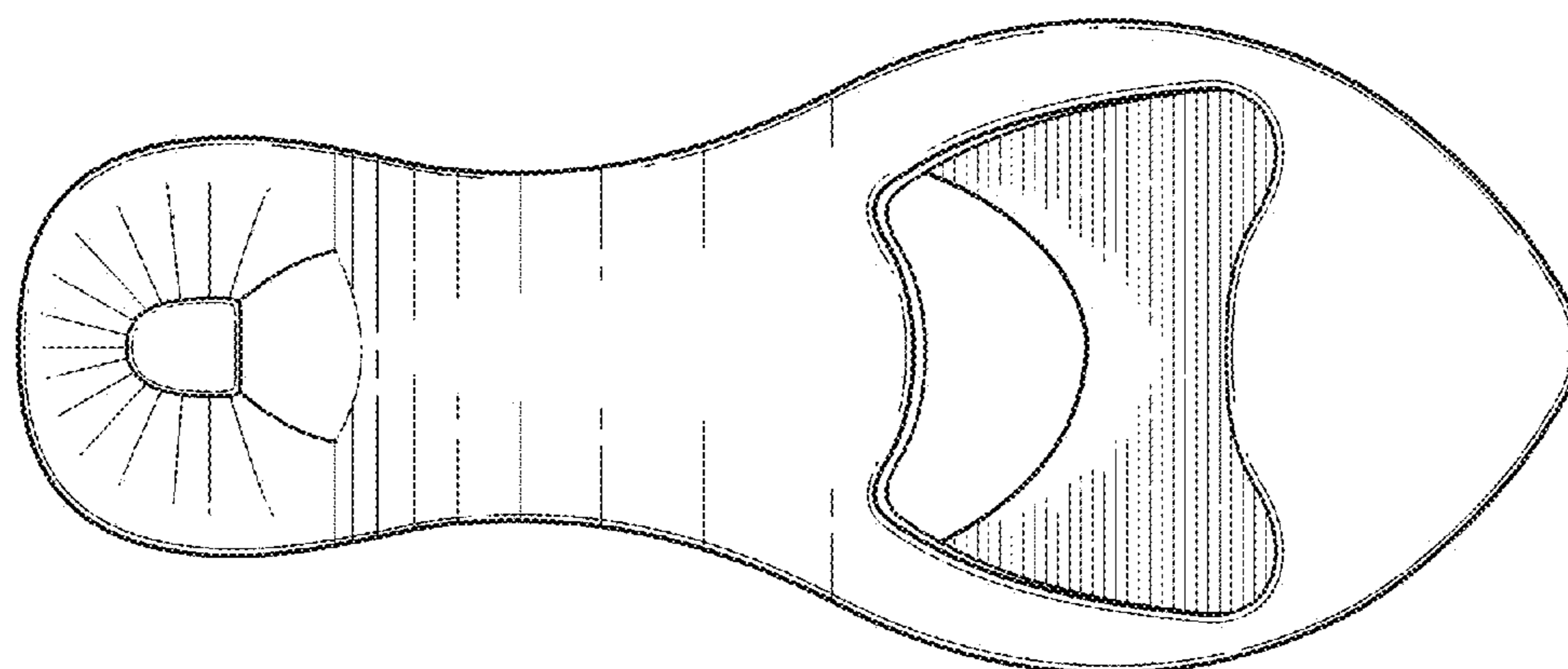

Fig. 7