



US00D707020S

(12) **United States Design Patent**
Wakeland et al.

(10) **Patent No.:** **US D707,020 S**
(45) **Date of Patent:** **** Jun. 17, 2014**

(54) **SANDAL**

(71) Applicant: **Superfeet Worldwide, Inc.**, Ferndale, WA (US)

(72) Inventors: **Dan Wakeland**, Bellingham, WA (US);
Michael Fontanarosa, Portland, OR (US)

(73) Assignee: **Superfeet Worldwide, Inc.**, Ferndale, WA (US)

(**) Term: **14 Years**

(21) Appl. No.: **29/458,325**

(22) Filed: **Jun. 18, 2013**

(51) **LOC (10) Cl.** **02-04**

(52) **U.S. Cl.**
USPC **D2/917**

(58) **Field of Classification Search**
USPC D2/896-900, 903, 916-925, 932, 946,
D2/952, 969, 971; 36/45, 11.5, 8.1, 77 M,
36/77 R, 83, 7
See application file for complete search history.

(56) **References Cited**

U.S. PATENT DOCUMENTS

D189,839 S *	3/1961	Nakashima	D2/917
D275,429 S	9/1984	Nakao et al.		
D307,664 S	5/1990	Kiyosawa		
D333,908 S	3/1993	Teague		
D335,762 S	5/1993	Peterson		
D478,713 S *	8/2003	Scheurer	D2/917
D588,343 S *	3/2009	Stoker et al.	D2/917
D592,386 S	5/2009	Baker et al.		
D592,840 S	5/2009	Vasyli		

D596,833 S *	7/2009	Dominquez et al.	D2/917
D600,431 S *	9/2009	Little	D2/917
D651,383 S *	1/2012	Nakai	D2/917

(Continued)

OTHER PUBLICATIONS

“Archy™ Repellent,” retrieved on Sep. 14, 2011, from http://www.moszkito.com/womens_sandals/w_repellent.htm, 1 page.

(Continued)

Primary Examiner — Ian Simmons

Assistant Examiner — Rashida C McCoy

(74) *Attorney, Agent, or Firm* — Seed IP Law Group PLLC

(57) **CLAIM**

The ornamental design for a sandal, substantially as shown and described.

DESCRIPTION

FIG. 1 is an isometric view of a sandal, showing one embodiment of our new design.

FIG. 2 is a top plan view thereof.

FIG. 3 is an elevational view of a lateral side thereof.

FIG. 4 is an elevational view of a medial side thereof.

FIG. 5 is a bottom plan view thereof.

FIG. 6 is a front elevational view thereof.

FIG. 7 is a rear elevational view thereof.

FIG. 8 is an isometric view of a sandal, showing another embodiment of our new design.

FIG. 9 is a top plan view thereof.

FIG. 10 is an elevational view of a lateral side thereof.

FIG. 11 is an elevational view of a medial side thereof.

FIG. 12 is a bottom plan view thereof.

FIG. 13 is a front elevational view thereof; and,

FIG. 14 is a rear elevational view thereof.

The broken lines in FIGS. 1-14 represent unclaimed environment only and form no part of the claimed design.

1 Claim, 10 Drawing Sheets

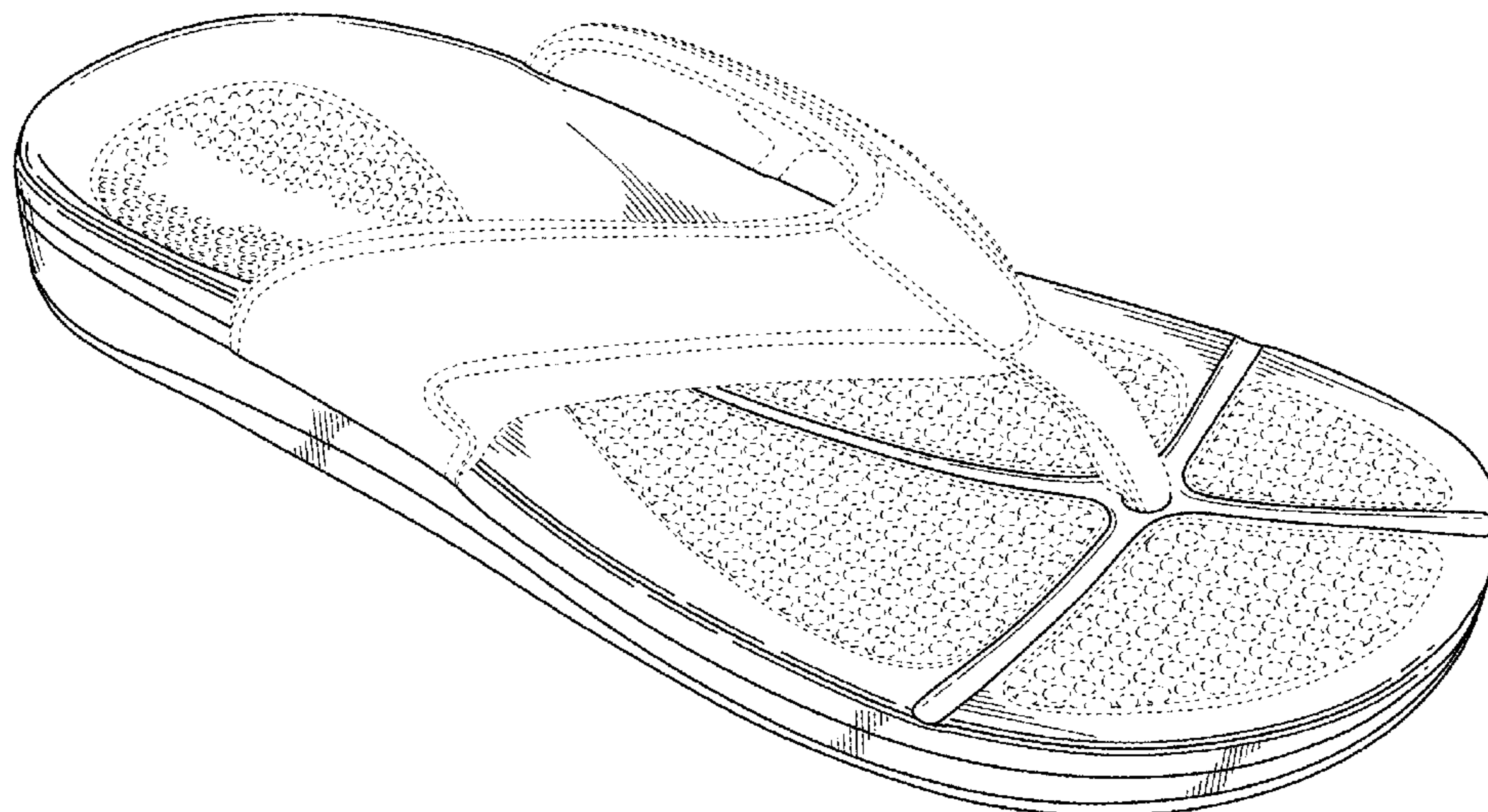

(56)

References Cited

U.S. PATENT DOCUMENTS

D656,716 S * 4/2012 Eades et al. D2/917
D661,069 S * 6/2012 Panariello, Jr. D2/917
D672,542 S 12/2012 Gray et al.
D677,452 S 3/2013 Gray et al.
2010/0011622 A1 1/2010 Abadjian

OTHER PUBLICATIONS

“Archy™ Wing,” retrieved on Sep. 14, 2011, from http://www.moszkito.com/womens_sandals/w_wing.htm, 1 page.

D-Med Inc & eWellness LLC, www.Orthaheel.us, “‘Wave’ Thong,” retrieved on Sep. 14, 2011, from http://www.orthaheel.us/Orthaheel_Wave.html, 1 page.

“Freewaters,” retrieved on Sep. 14, 2011, from http://www.malakyecom/asp/front/CMSPage.asp?TYP_ID=2&ID=3169, Aug. 1, 2010, 7 pages.

“Men’s Molokai™,” Retrieved on Sep. 14, 2011, from <http://www.montrail.com/Men%27s-Molokai%E2%84%A2/GM1121,default.pd.html>, 2 page.

* cited by examiner

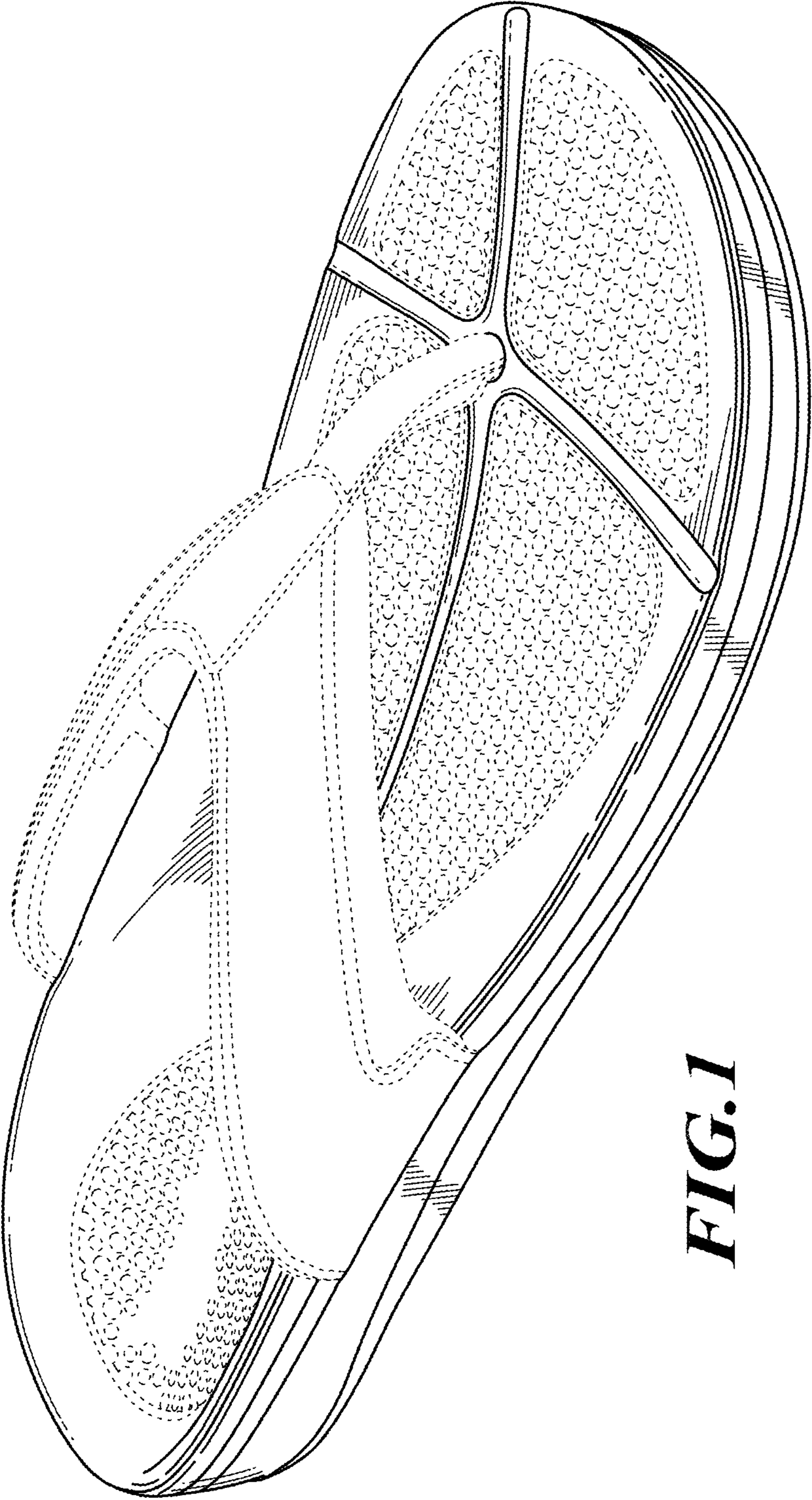

FIG. 1

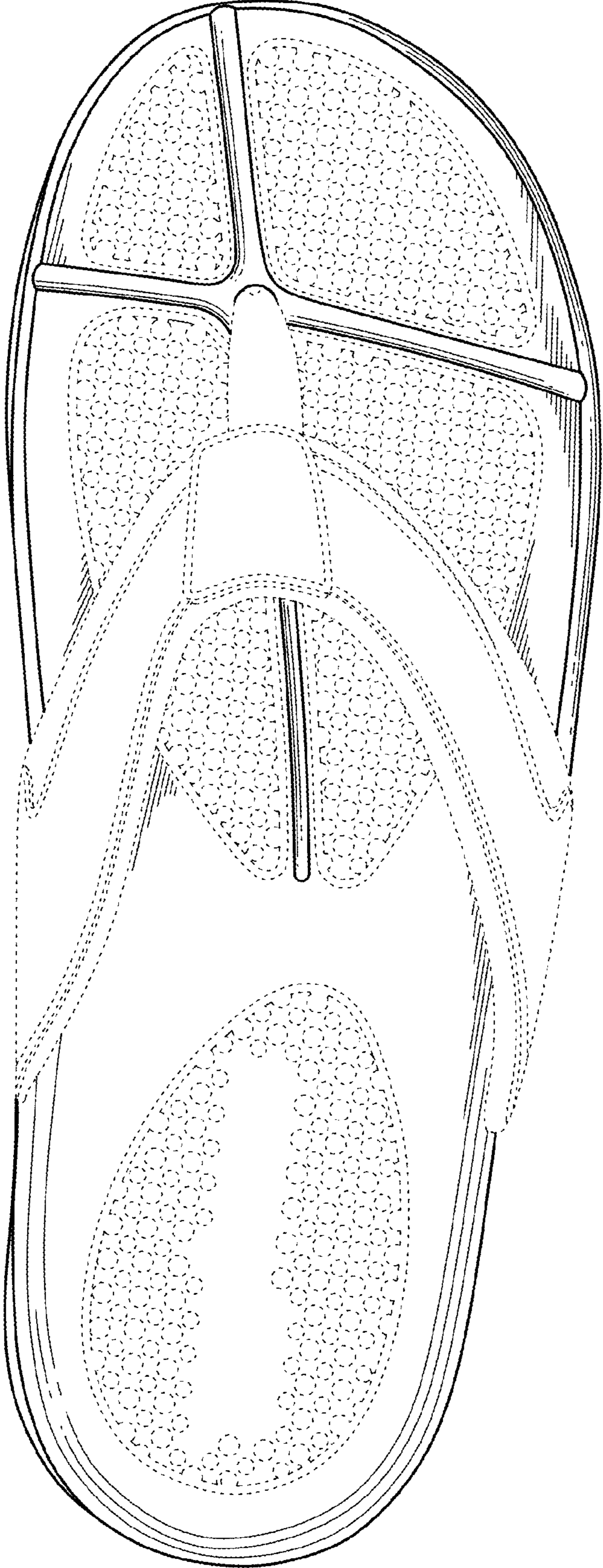

FIG. 2

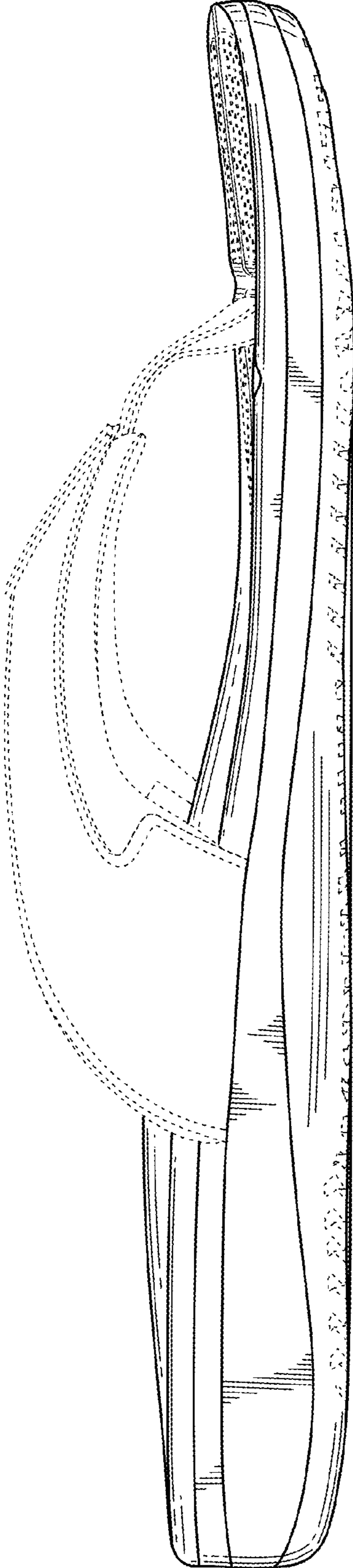

FIG. 3

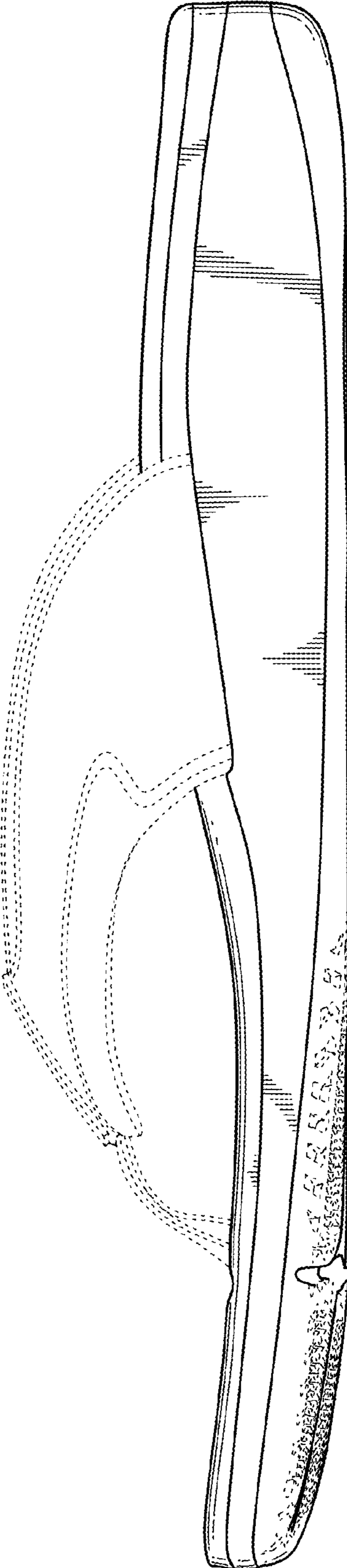

FIG. 4

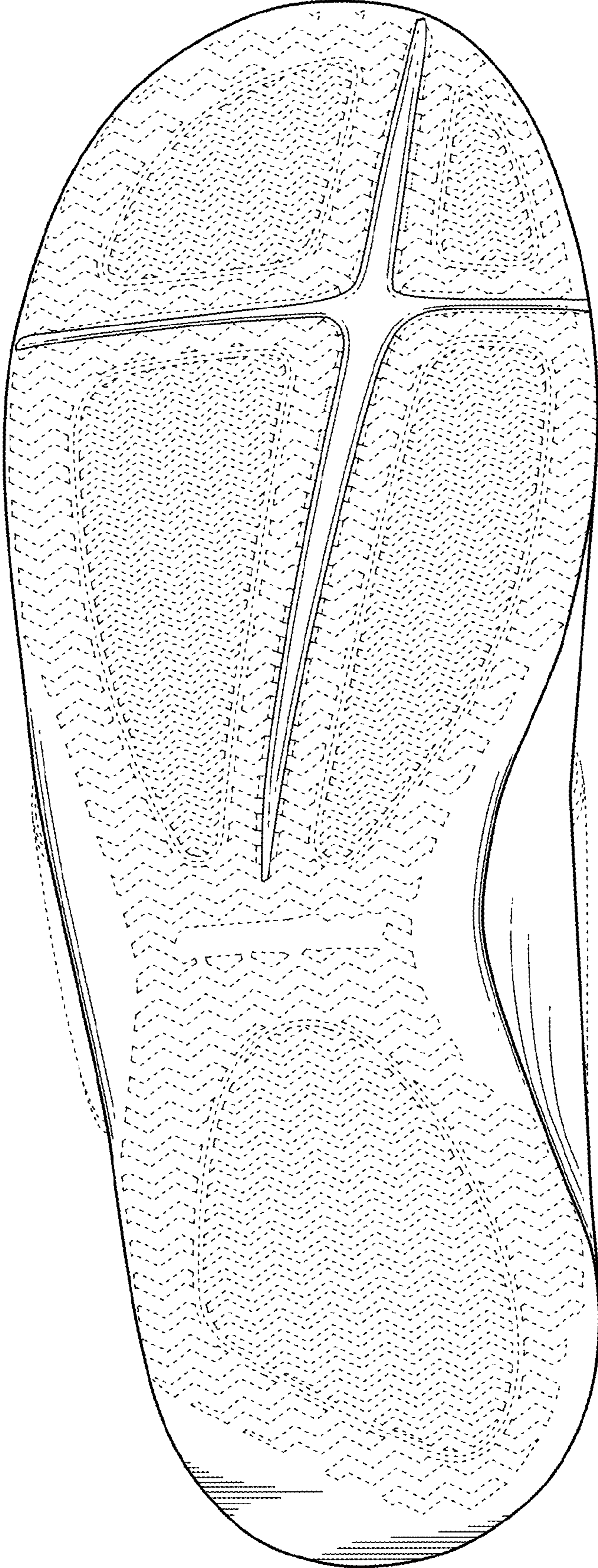

FIG. 5

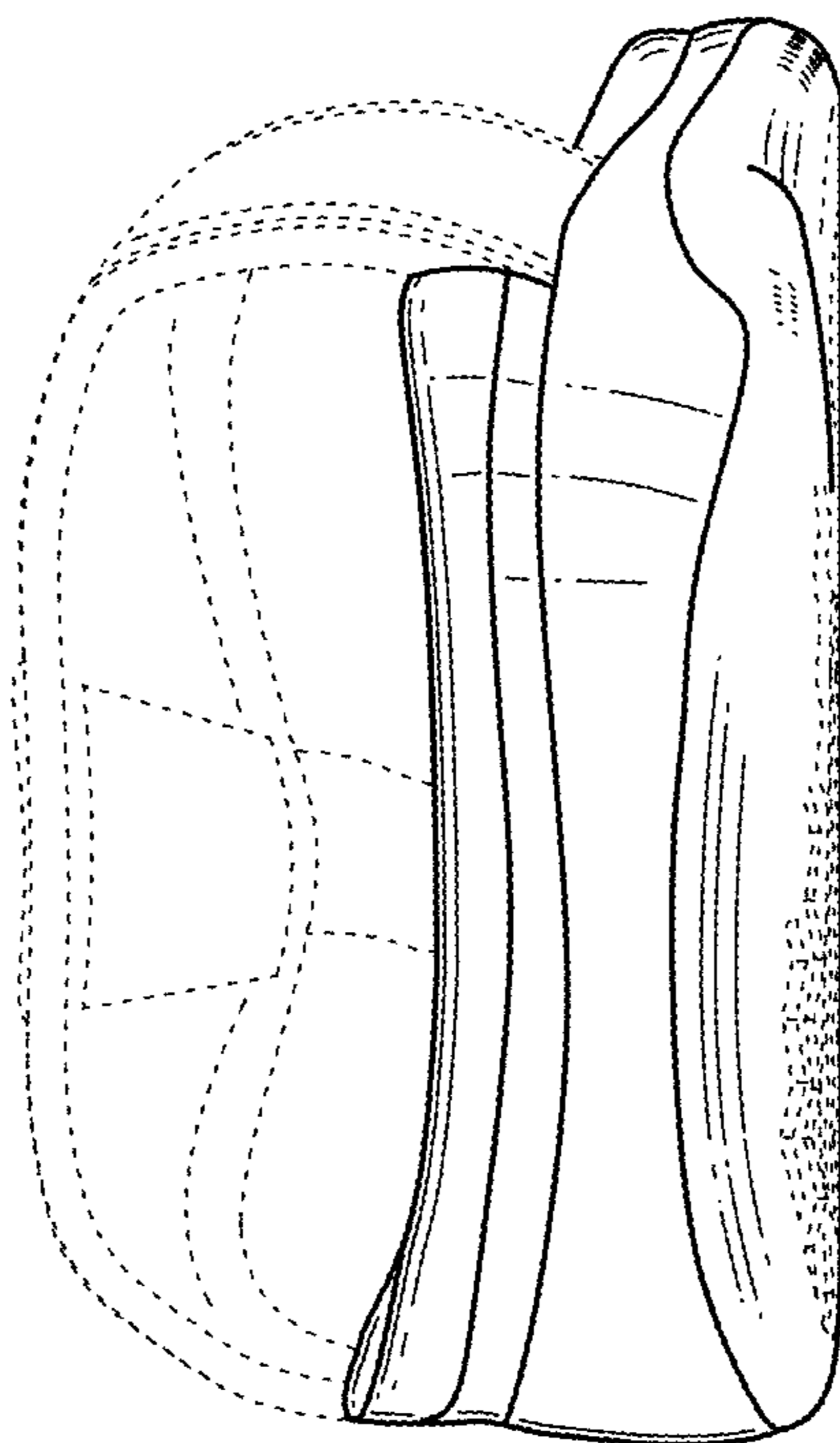

FIG. 7

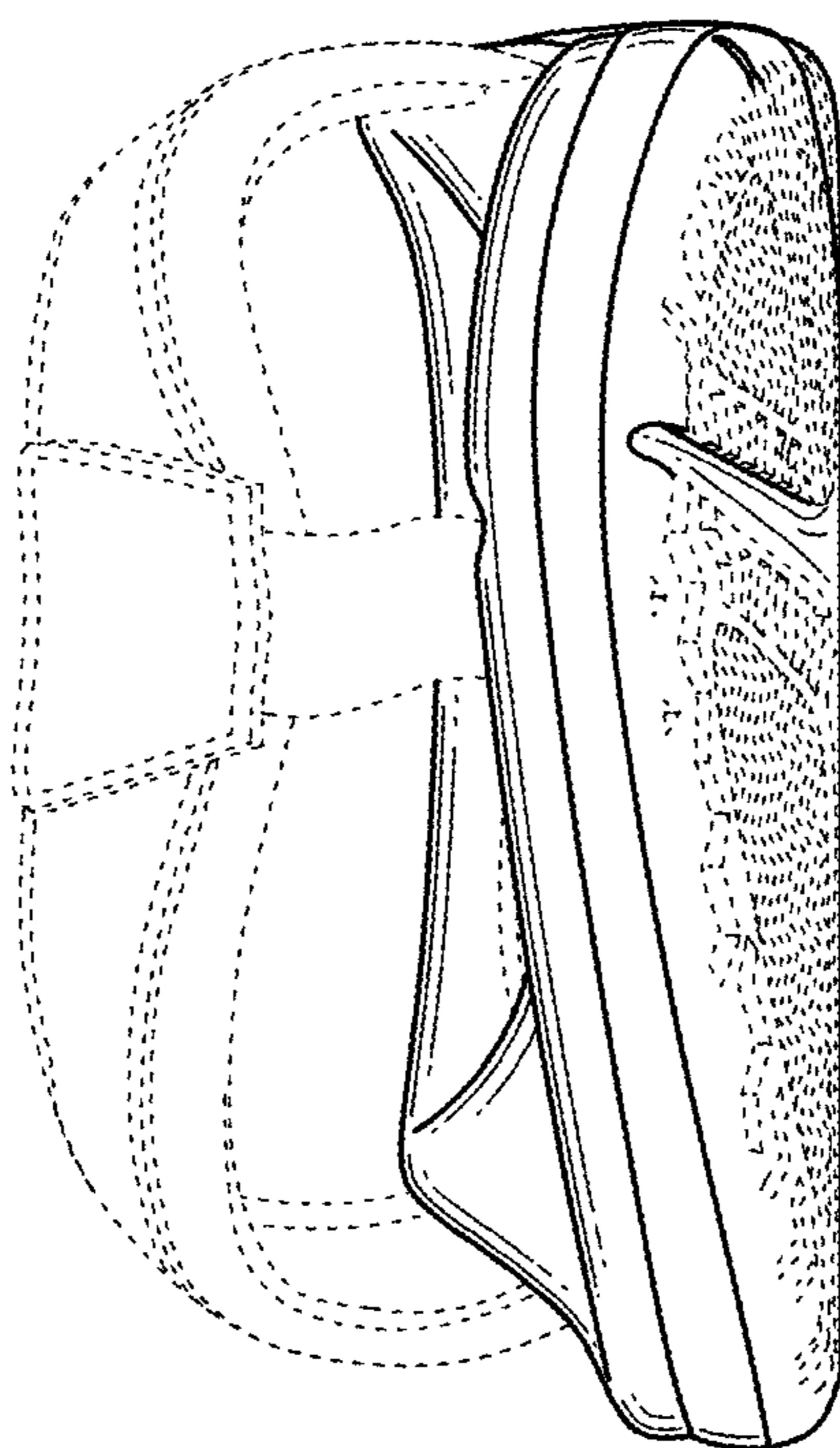

FIG. 6

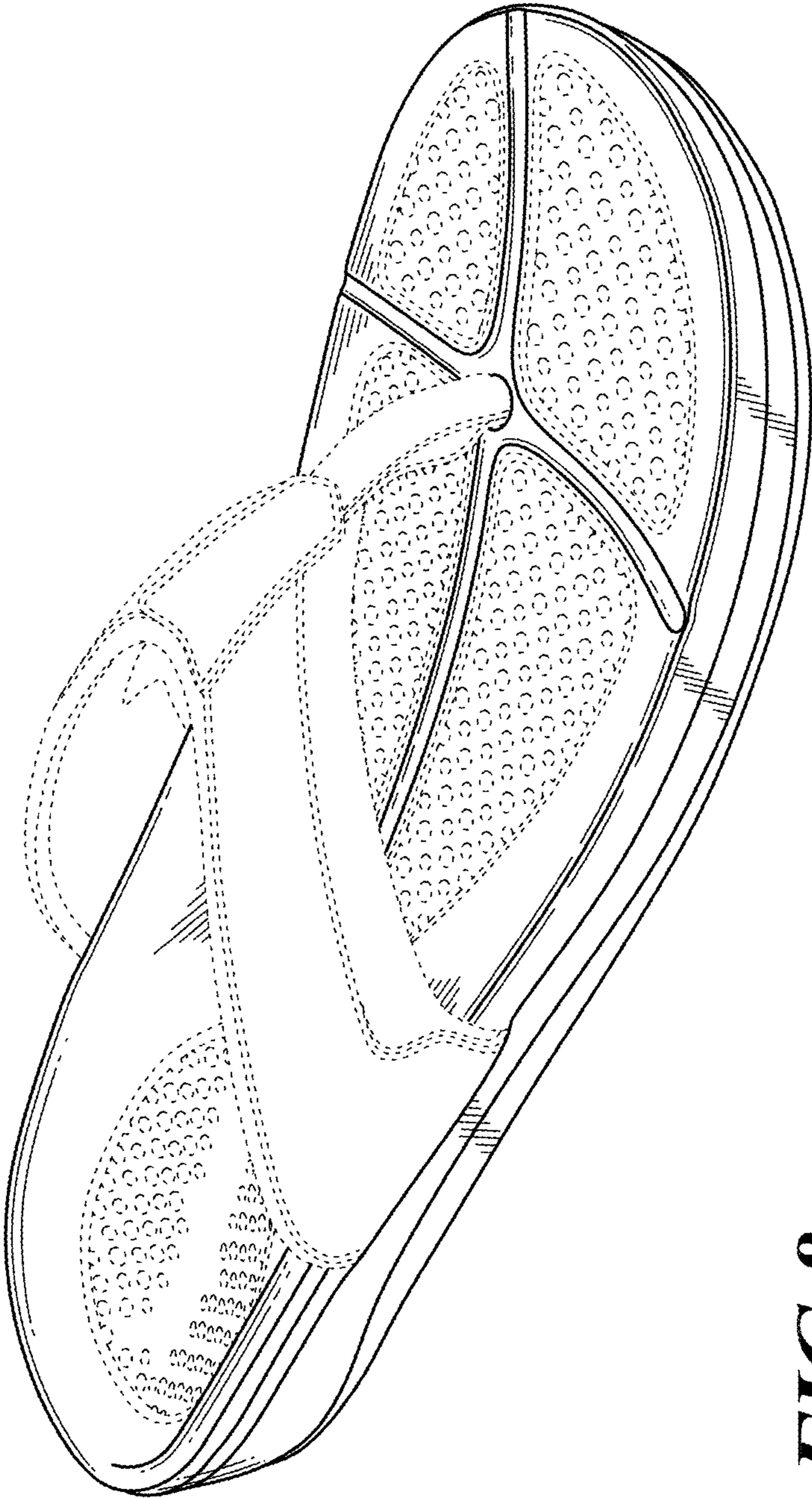

FIG. 8

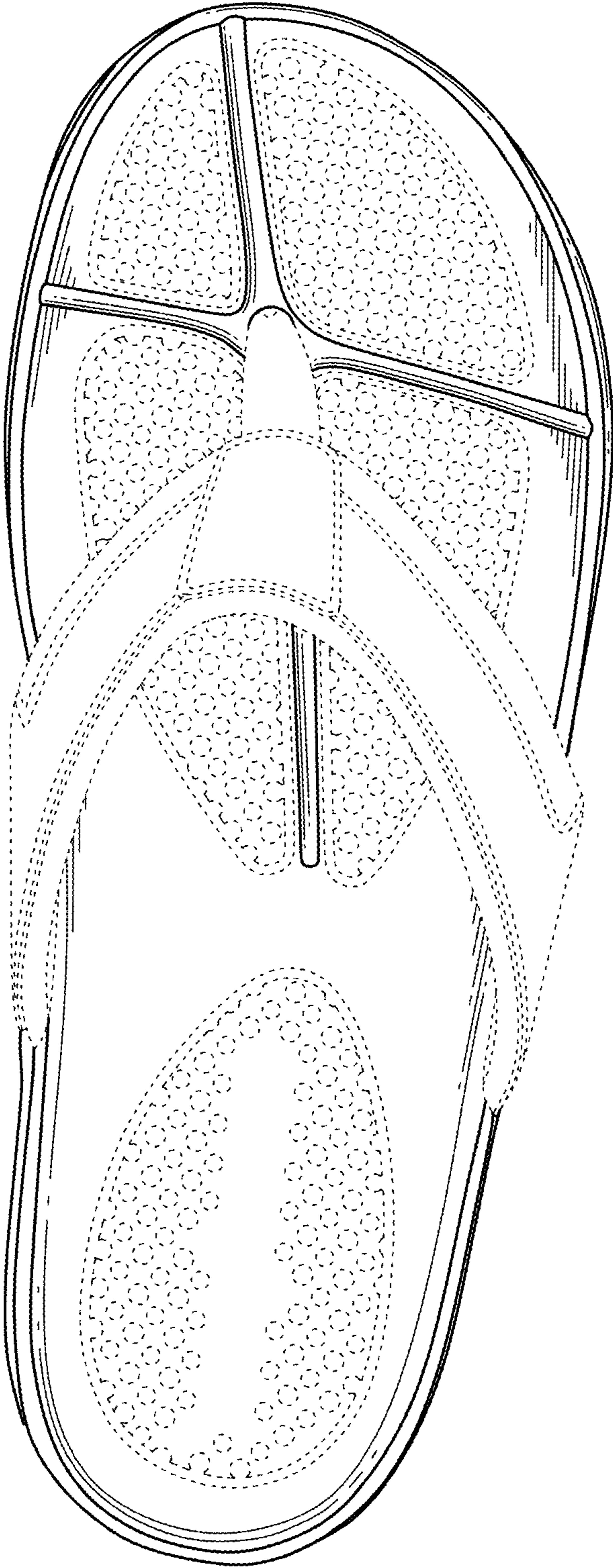

FIG. 9

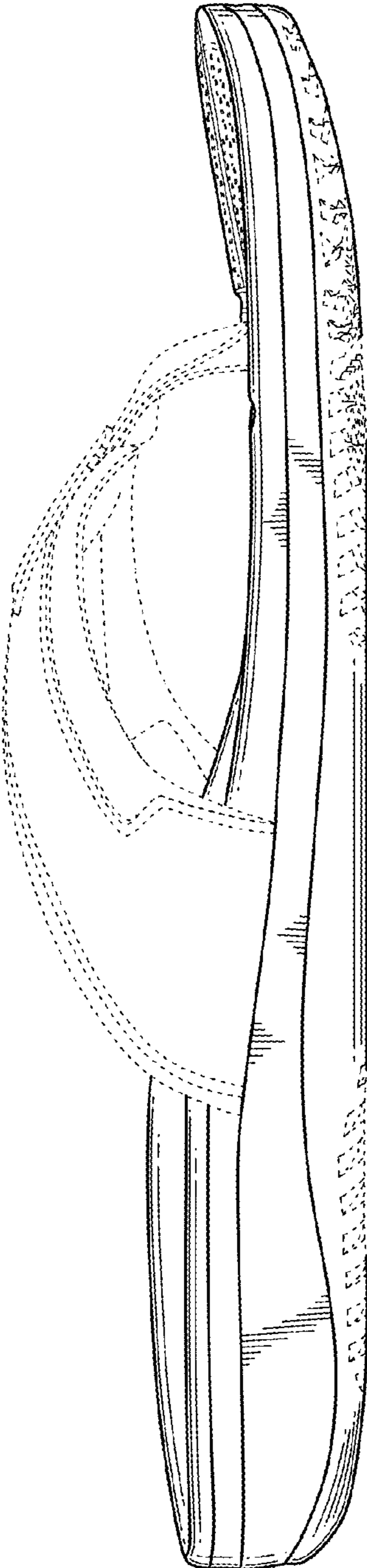

FIG. 10

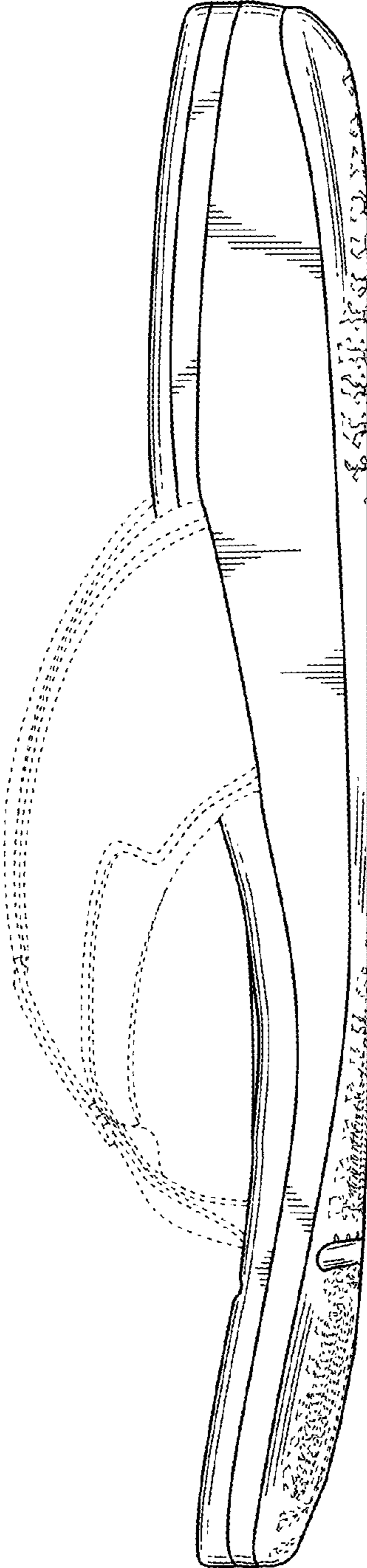

FIG. 11

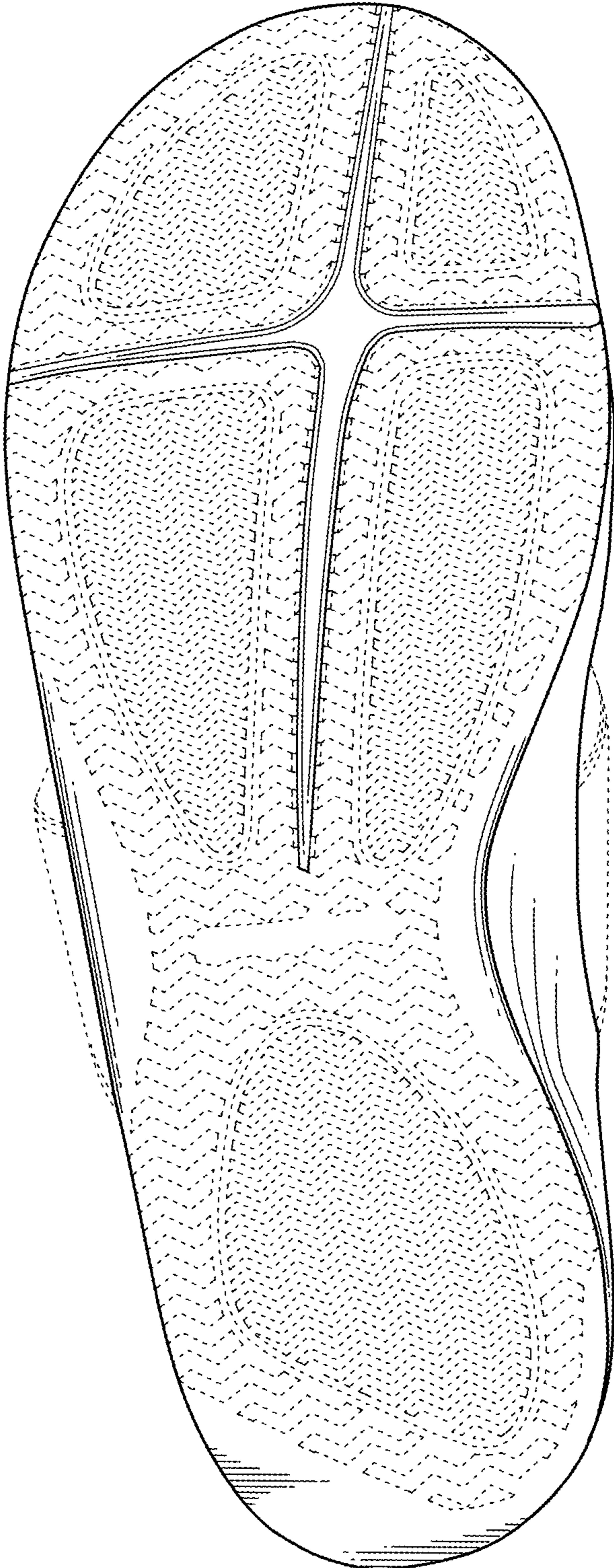

FIG. 12

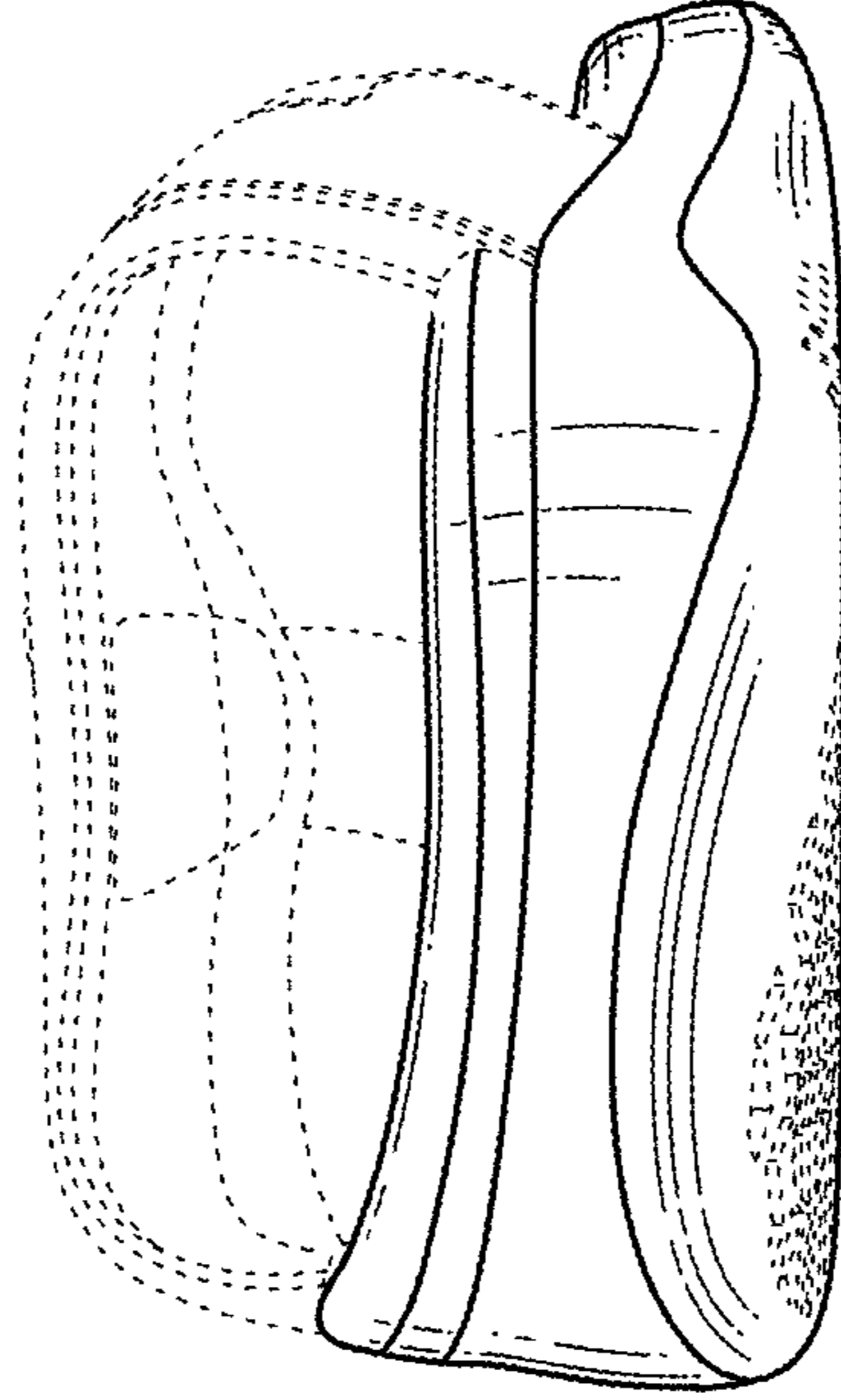

FIG. 14

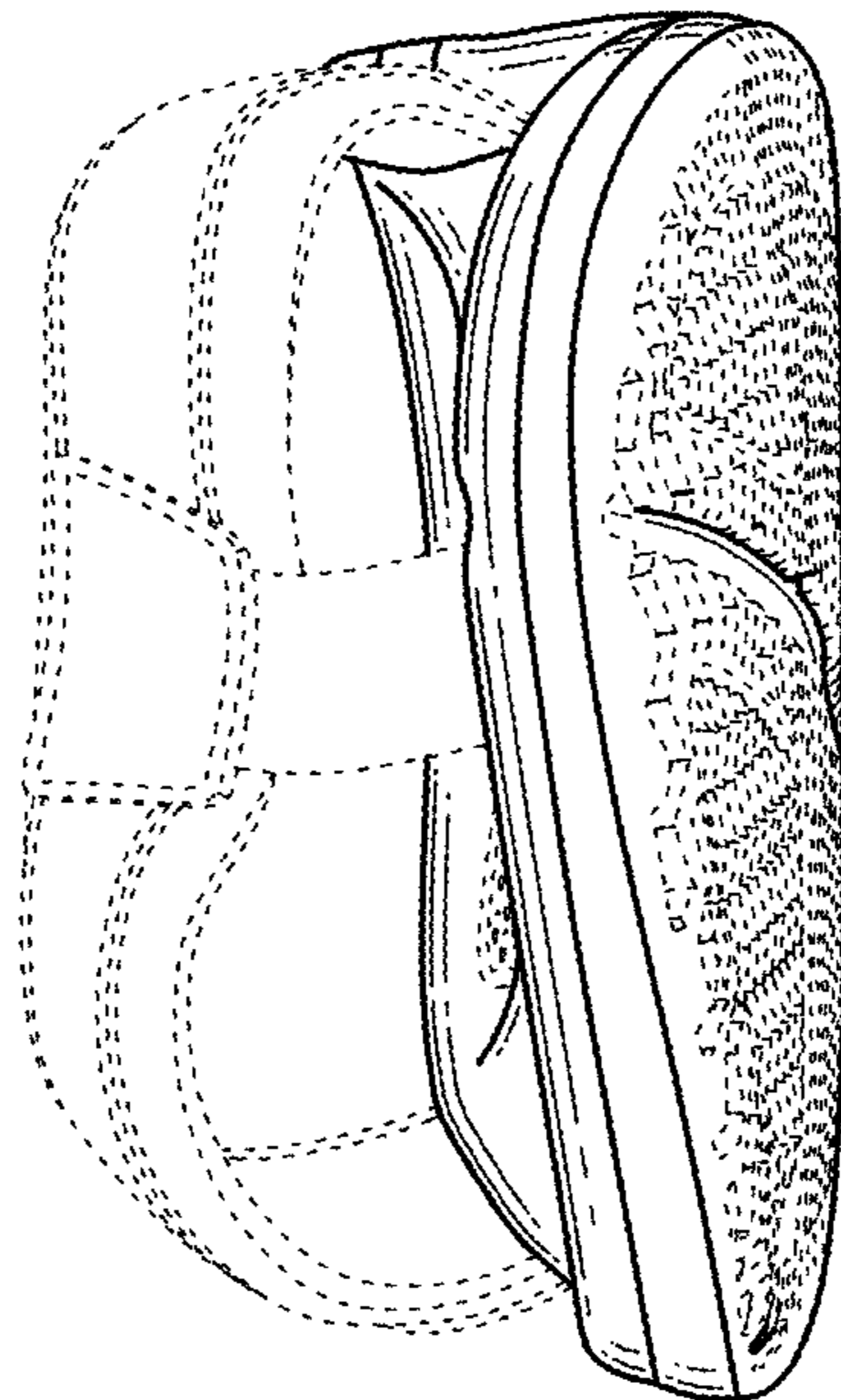

FIG. 13