



US00D707019S

(12) **United States Design Patent**  
**Allen**

(10) **Patent No.:** **US D707,019 S**  
(45) **Date of Patent:** **\*\* Jun. 17, 2014**

- (54) **SHOE**
- (76) Inventor: **Donta D. Allen**, Chicago, IL (US)
- (\*\*) Term: **14 Years**
- (21) Appl. No.: **29/420,375**
- (22) Filed: **May 8, 2012**
- (51) **LOC (10) Cl.** ..... **02-04**
- (52) **U.S. Cl.**  
USPC ..... **D2/910**
- (58) **Field of Classification Search**  
USPC ..... D2/896, 902, 907, 908, 909, 910, 943,  
D2/944, 946, 947, 951, 954, 956; 36/83,  
36/114, 115, 25 R, 32 R, 45, 113, 116, 3 A  
See application file for complete search history.

- D634,104 S \* 3/2011 Gwon ..... D2/896
- D665,562 S \* 8/2012 Di Nucci ..... D2/902
- D666,794 S \* 9/2012 Walton ..... D2/944
- D670,479 S \* 11/2012 Maier ..... D2/907
- D680,714 S \* 4/2013 Della Valle et al. .... D2/908
- D681,314 S \* 5/2013 Dumain ..... D2/902

\* cited by examiner

*Primary Examiner* — Elizabeth J Oswecki  
(74) *Attorney, Agent, or Firm* — Husch Blackwell LLP

(56) **References Cited**

U.S. PATENT DOCUMENTS

- 2,552,601 A \* 5/1951 Supple ..... 36/32 R
- 3,350,795 A \* 11/1967 Schlecht ..... 36/88
- 3,566,487 A \* 3/1971 Beightol ..... 36/110
- D237,224 S \* 10/1975 Famolare ..... D2/944
- D237,425 S \* 11/1975 Askew ..... D2/907
- D270,870 S \* 10/1983 Tilles ..... D2/908
- D452,362 S \* 12/2001 Mastroianni et al. .... D2/908
- D624,288 S \* 9/2010 Choi ..... D2/896

(57) **CLAIM**  
The ornamental design for a shoe, as shown and described.

**DESCRIPTION**

FIG. 1 is a perspective view of a shoe showing my new design; FIG. 2 is a left side view of the shoe of FIG. 1. FIG. 3 is a right side view of the shoe of FIG. 1. FIG. 4 is a top view of the shoe of FIG. 1. FIG. 5 is a front view of the shoe of FIG. 1; and, FIG. 6 is a rear view of the shoe of FIG. 1. The broken line showing of FIGS. 1-6 is for the purpose of illustrating environment and forms no part of the claimed design. The bottom of the shoe forms no part of the claimed design.

**1 Claim, 3 Drawing Sheets**





FIG. 1

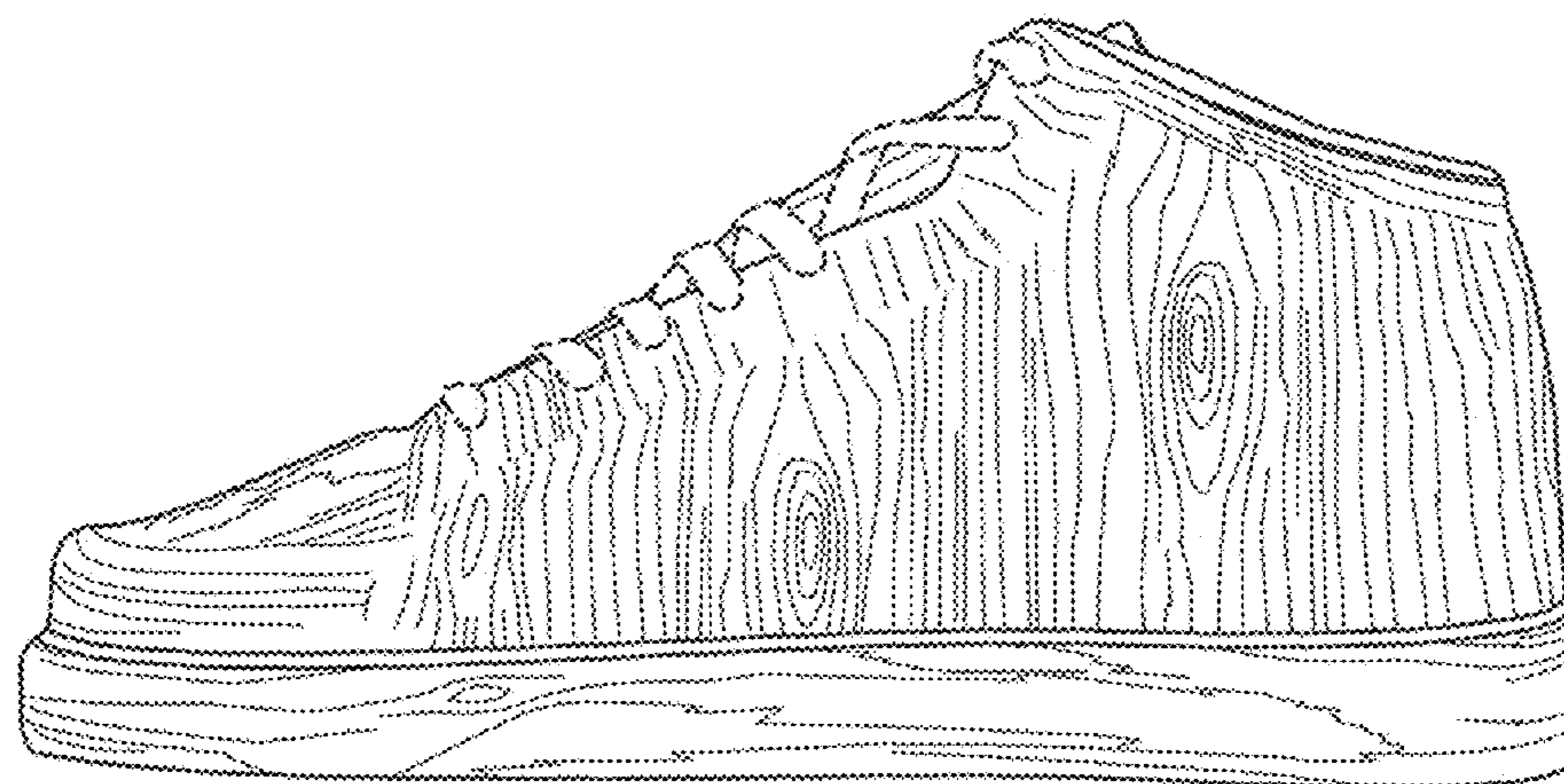

FIG. 2

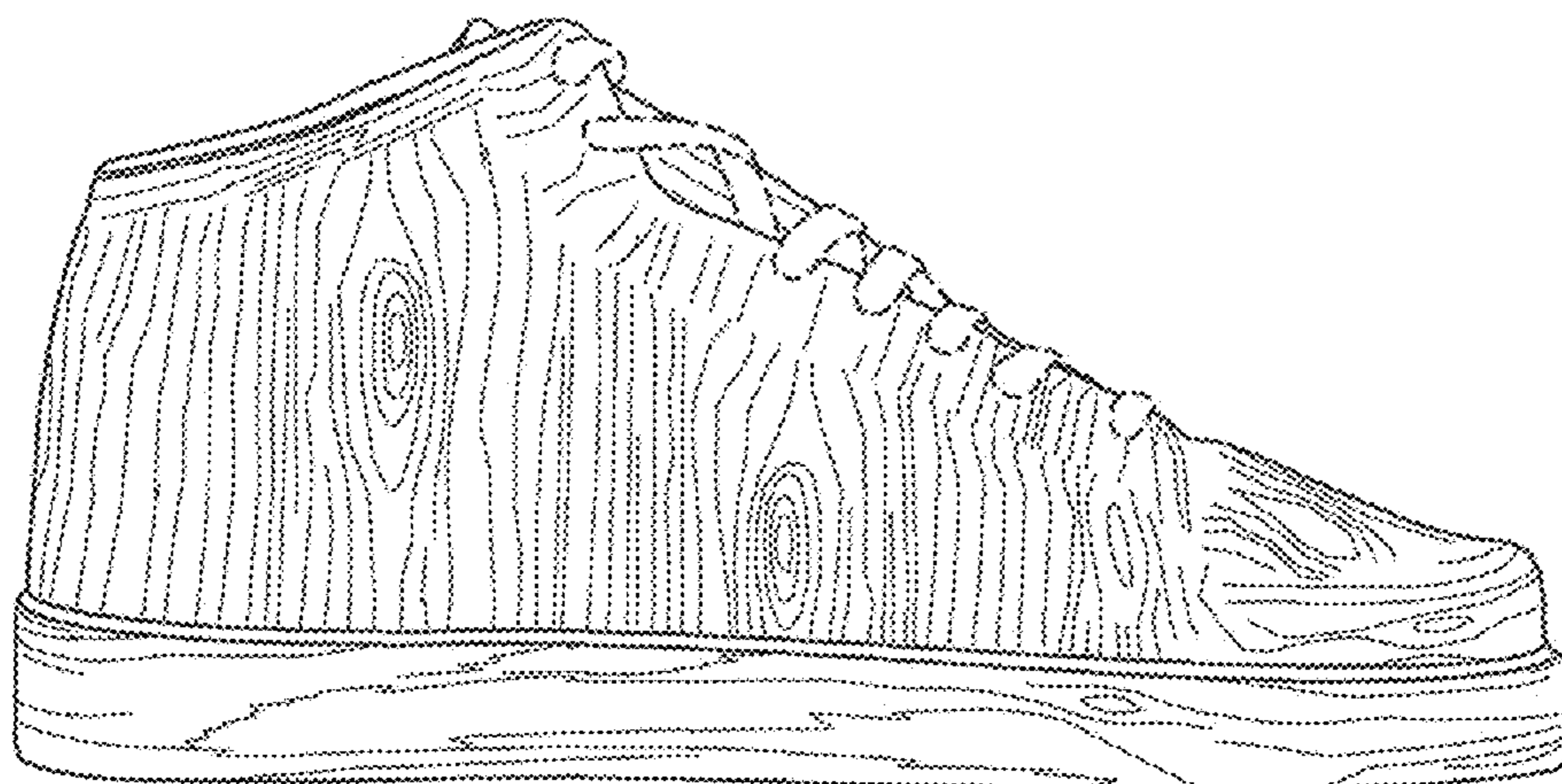

FIG. 3

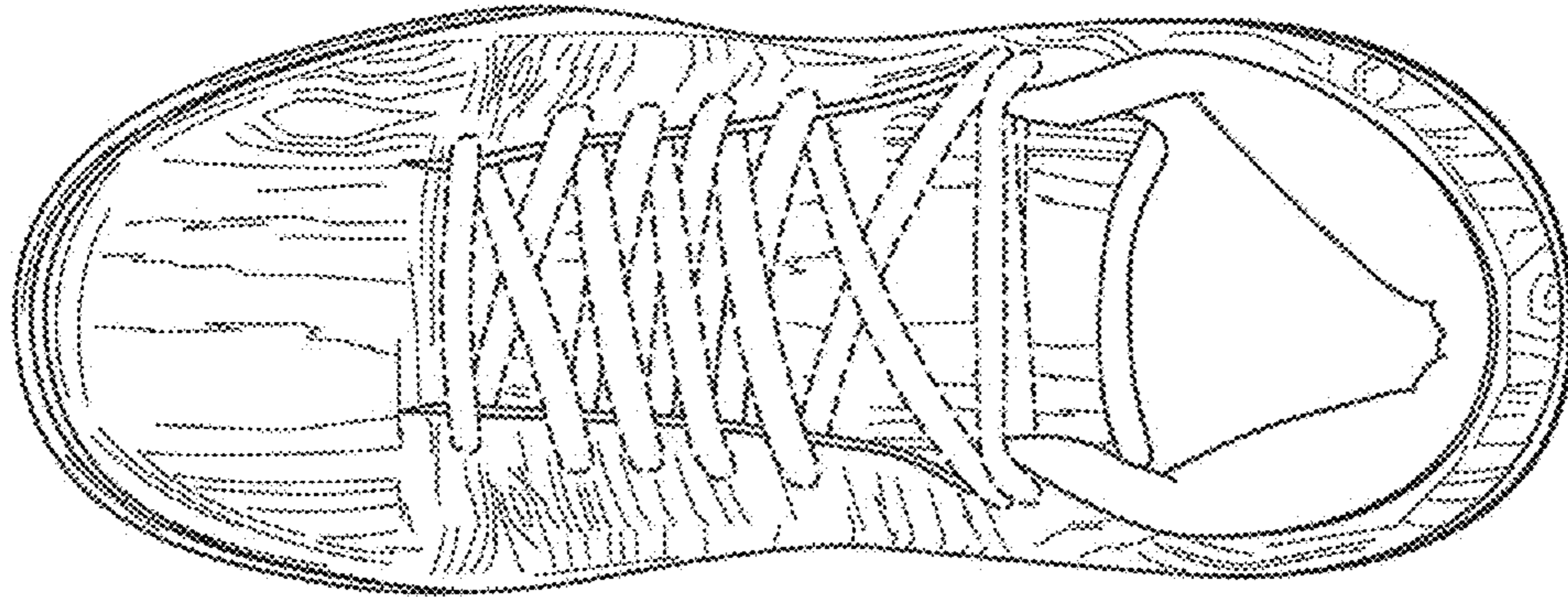

FIG. 4

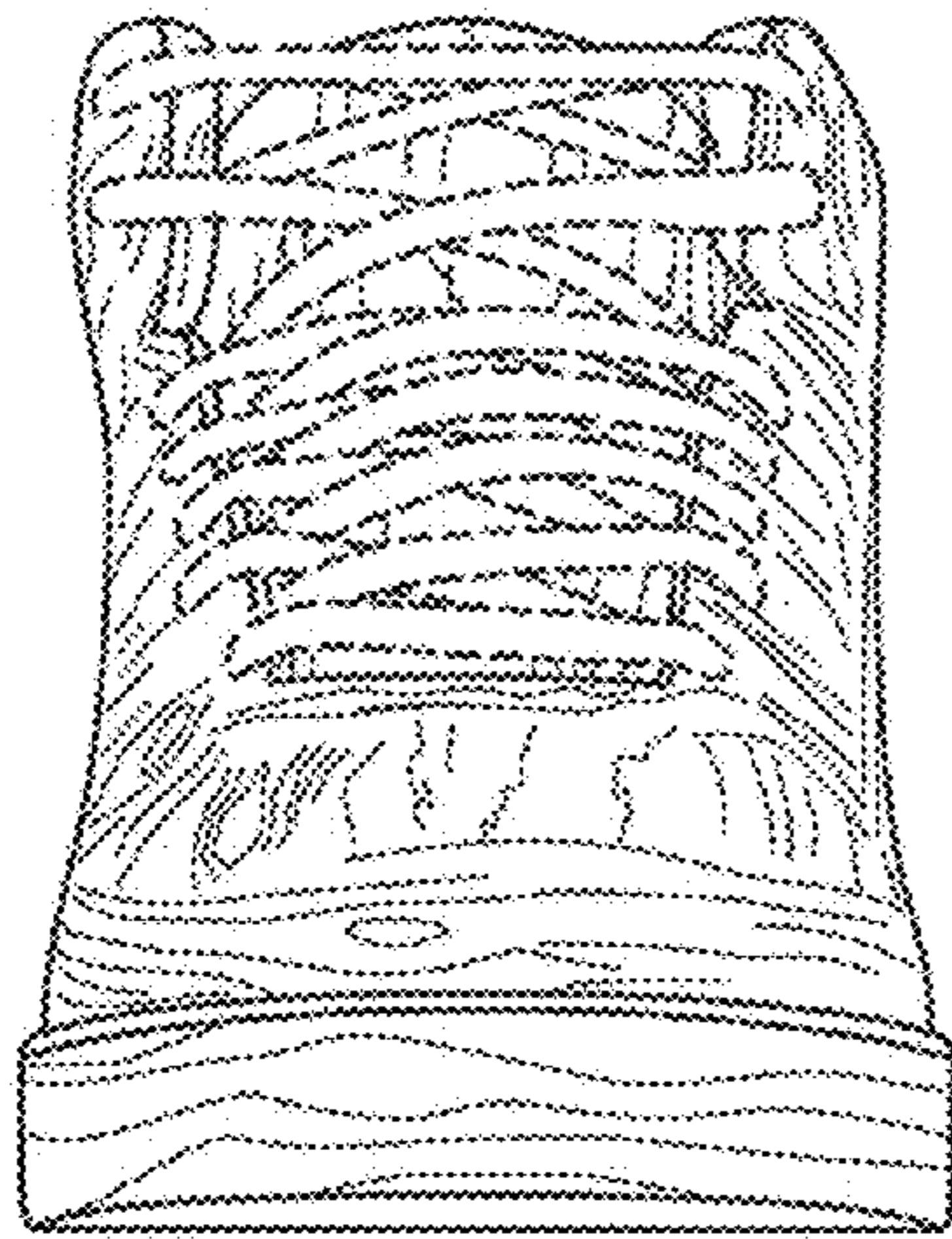

FIG. 5

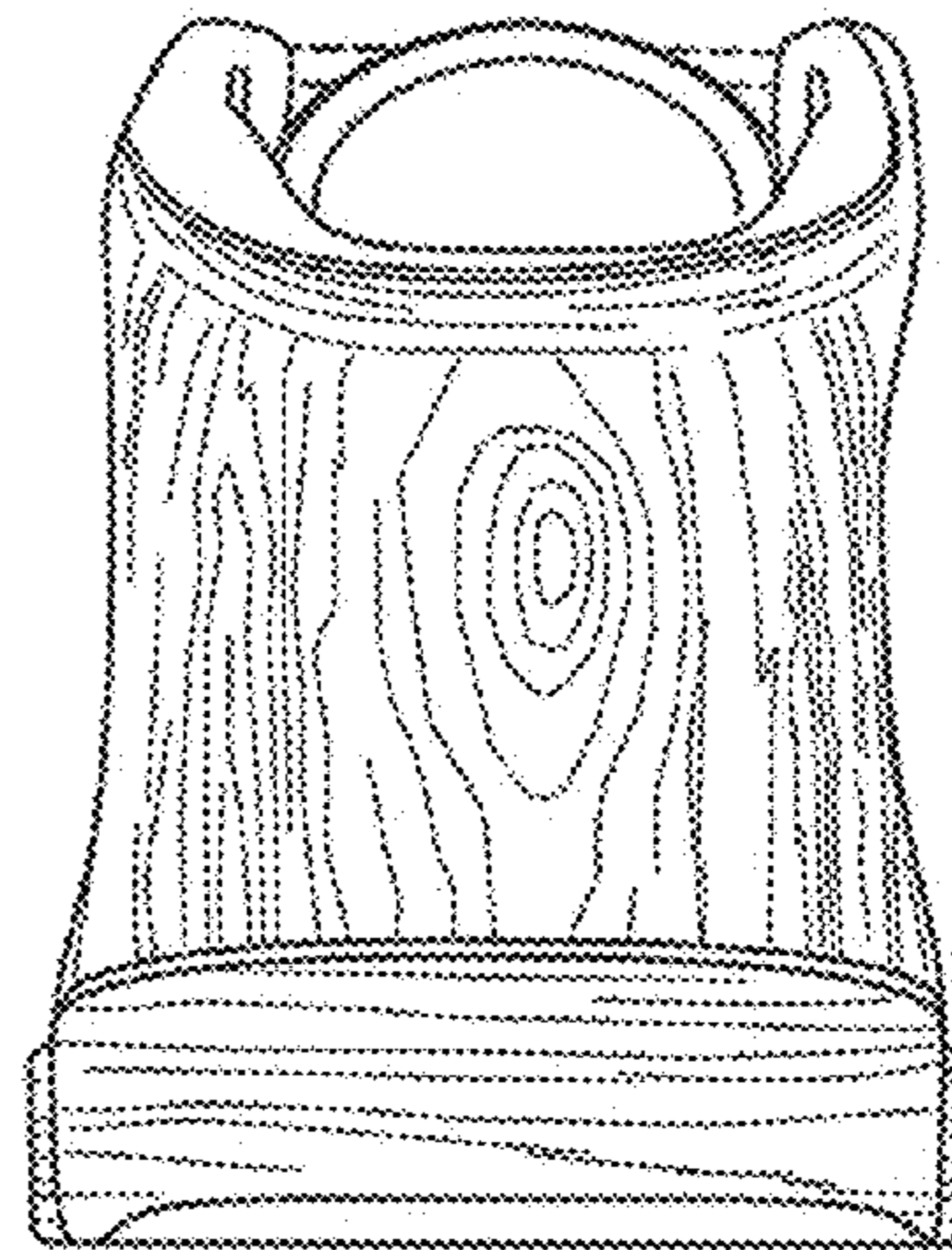

FIG. 6