



US00D707017S

(12) **United States Design Patent**  
**Wolf et al.**

(10) **Patent No.:** **US D707,017 S**  
(45) **Date of Patent:** **\*\* Jun. 17, 2014**

(54) **COMBINED JACKET AND BACKPACK**

(71) Applicants: **Lisa A. Wolf**, Somerville, MA (US);  
**Ralph Esposito**, Somerville, MA (US)

(72) Inventors: **Lisa A. Wolf**, Somerville, MA (US);  
**Ralph Esposito**, Somerville, MA (US)

(\*\*) Term: **14 Years**

(21) Appl. No.: **29/457,801**

(22) Filed: **Jun. 13, 2013**

(51) **LOC (10) Cl.** ..... **02-02**

(52) **U.S. Cl.**  
USPC ..... **D2/830**

(58) **Field of Classification Search**  
CPC ..... A41D 1/02; A41D 1/04; A41D 3/00;  
A41D 3/02; A41D 3/005  
USPC ..... D2/750, 751, 752, 755, 828, 830, 831,  
D2/833, 834, 836, 839; 2/84, 90, 93, 94,  
2/96, 108  
See application file for complete search history.

(56) **References Cited**

**U.S. PATENT DOCUMENTS**

2,165,348	A *	7/1939	Daiber	.....	2/94
4,669,127	A	6/1987	Swanson		
5,165,111	A	11/1992	Lieberman		
5,699,560	A	12/1997	Greenberg		
5,960,480	A *	10/1999	Neustater et al.	.....	2/456
D426,051	S *	6/2000	Bugel et al.	.....	D2/830
6,405,377	B1 *	6/2002	Davis	.....	2/94

7,000,255	B1 *	2/2006	Baacke	.....	2/94
D580,128	S *	11/2008	Broudy	.....	D2/839
D611,680	S *	3/2010	Thomas	.....	D2/830
D620,233	S *	7/2010	Broudy	.....	D2/839
D659,349	S *	5/2012	Simmons et al.	.....	D2/830
2007/0214610	A1 *	9/2007	Fox	.....	24/3.1
2012/0096622	A1 *	4/2012	Johnson	.....	2/93

**FOREIGN PATENT DOCUMENTS**

CA	2356589	A1 *	2/2003
WO	WO 03077691	A1 *	9/2003

\* cited by examiner

*Primary Examiner* — Rashida Johnson

(74) *Attorney, Agent, or Firm* — Crossley Patent Law;  
Micah C. Gunn

(57) **CLAIM**

The ornamental design for a combined jacket and backpack,  
as shown and described.

**DESCRIPTION**

FIG. 1 is a front elevation view of a combined jacket and  
backpack showing our new design illustrated in a closed  
position;  
FIG. 2 is a rear elevation view thereof;  
FIG. 3 is a right side elevation view thereof;  
FIG. 4 is a left side elevation view thereof;  
FIG. 5 is a top plan view thereof;  
FIG. 6 is a bottom plan view thereof; and,  
FIG. 7 is a front elevation view thereof illustrated in a partially  
open position.

**1 Claim, 5 Drawing Sheets**

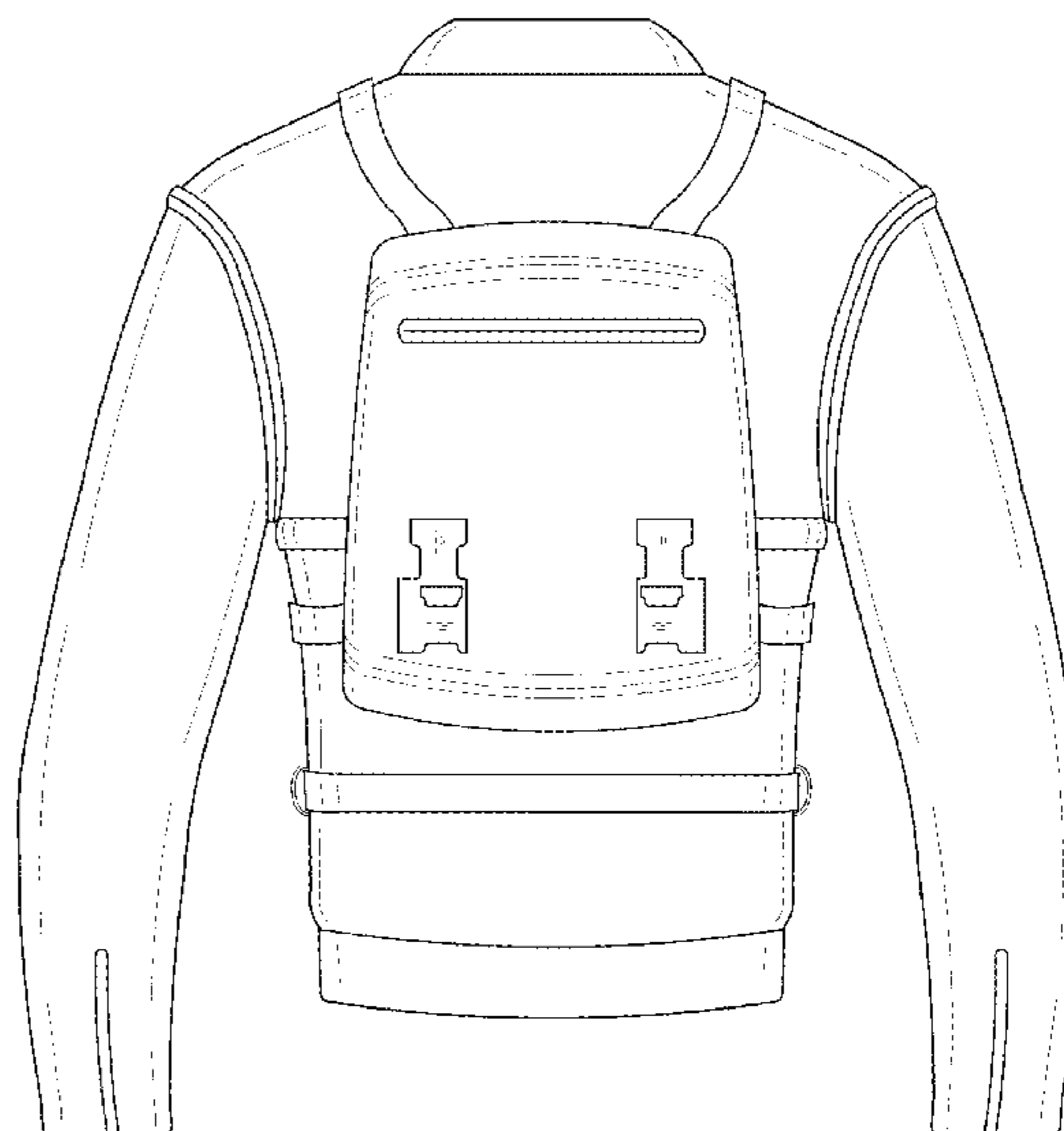
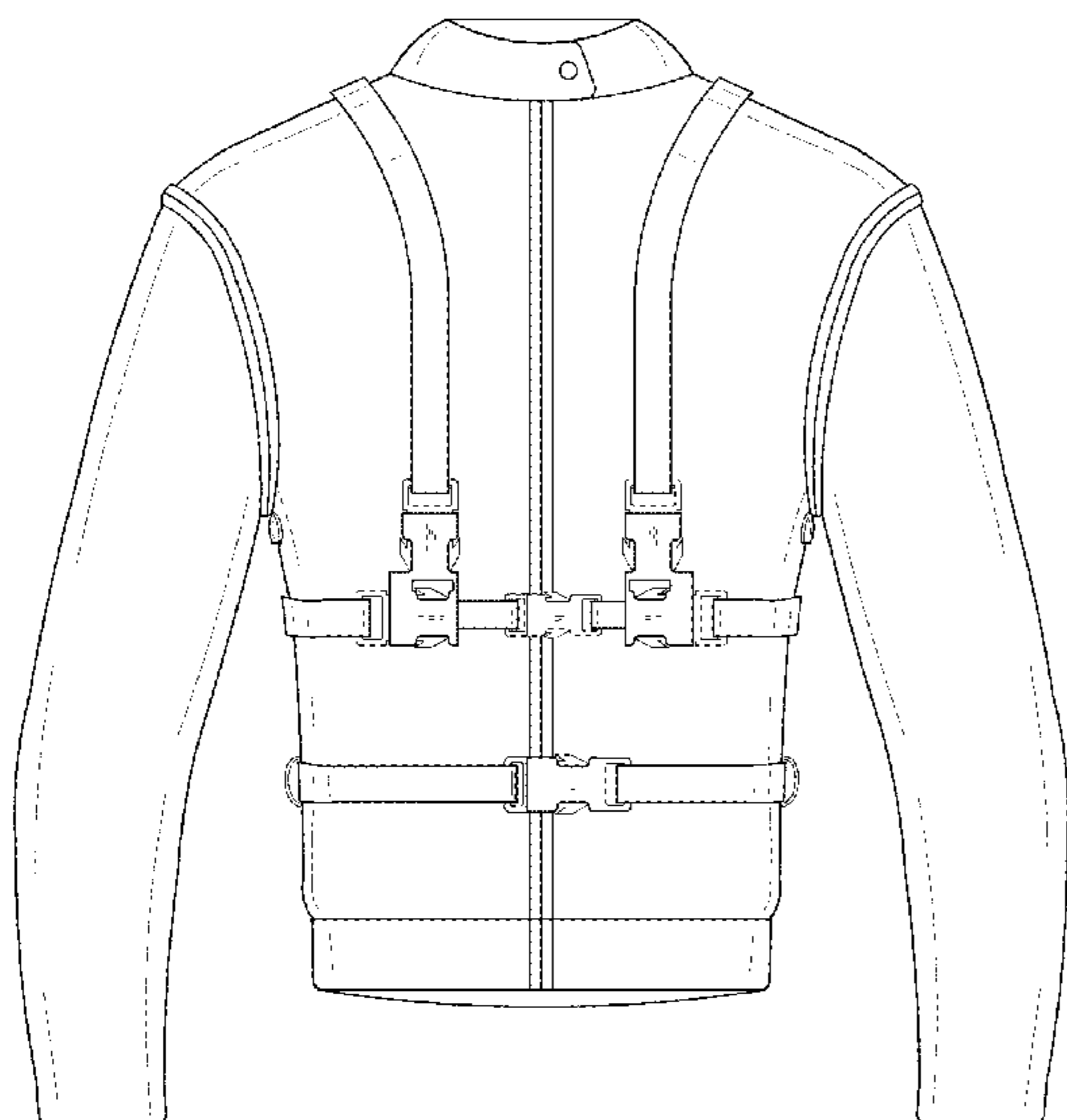

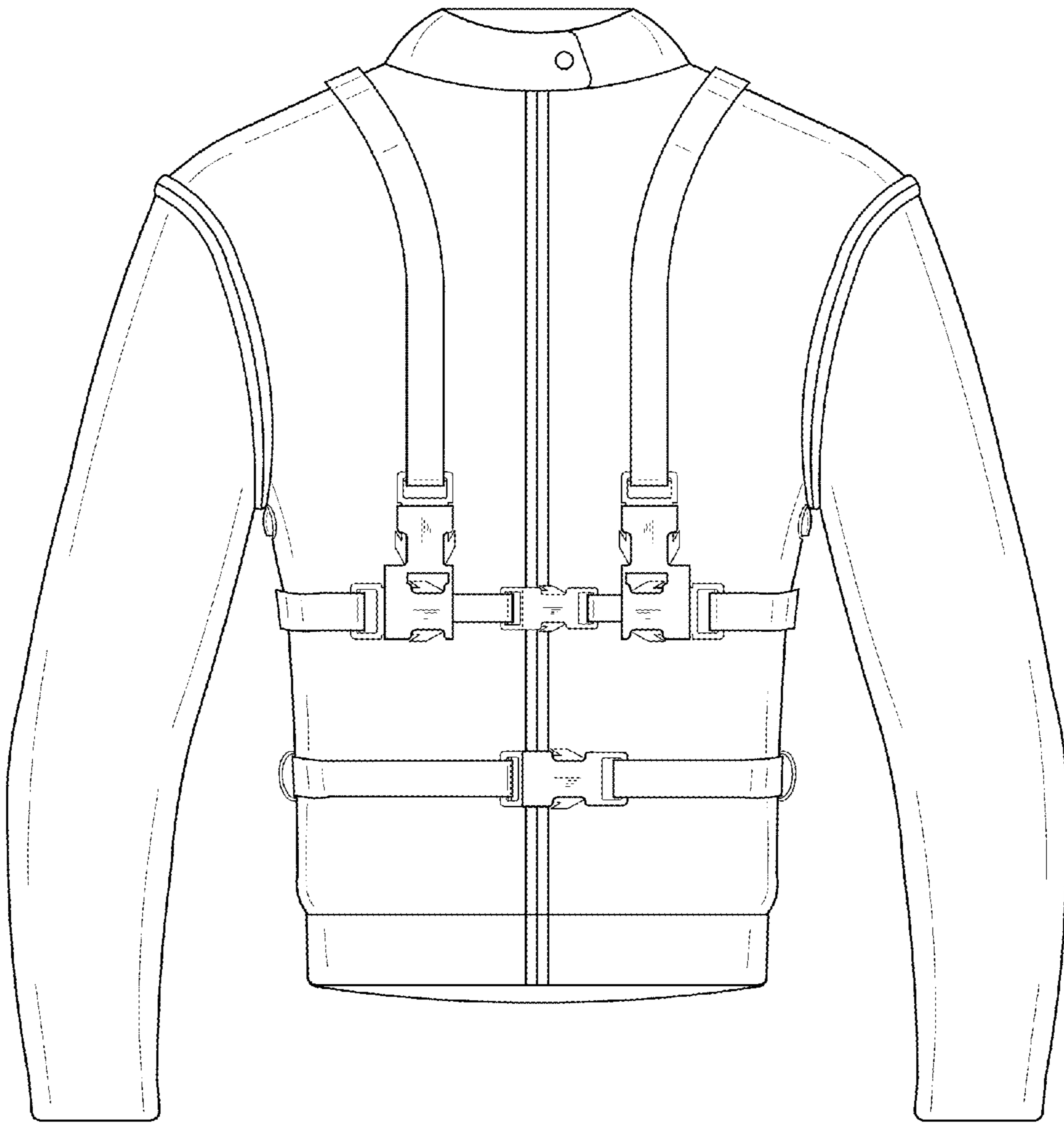

FIG. 1

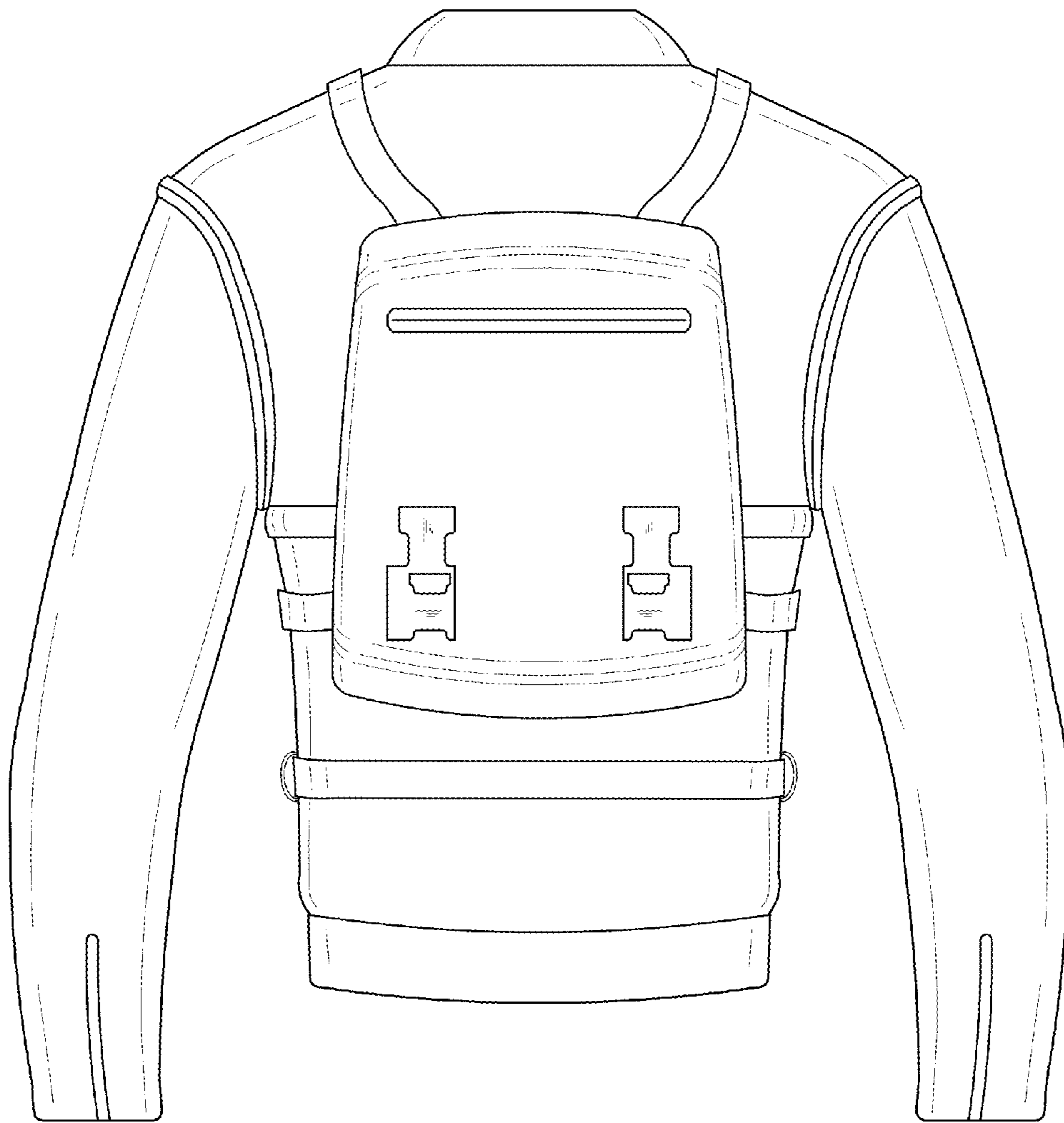

FIG. 2

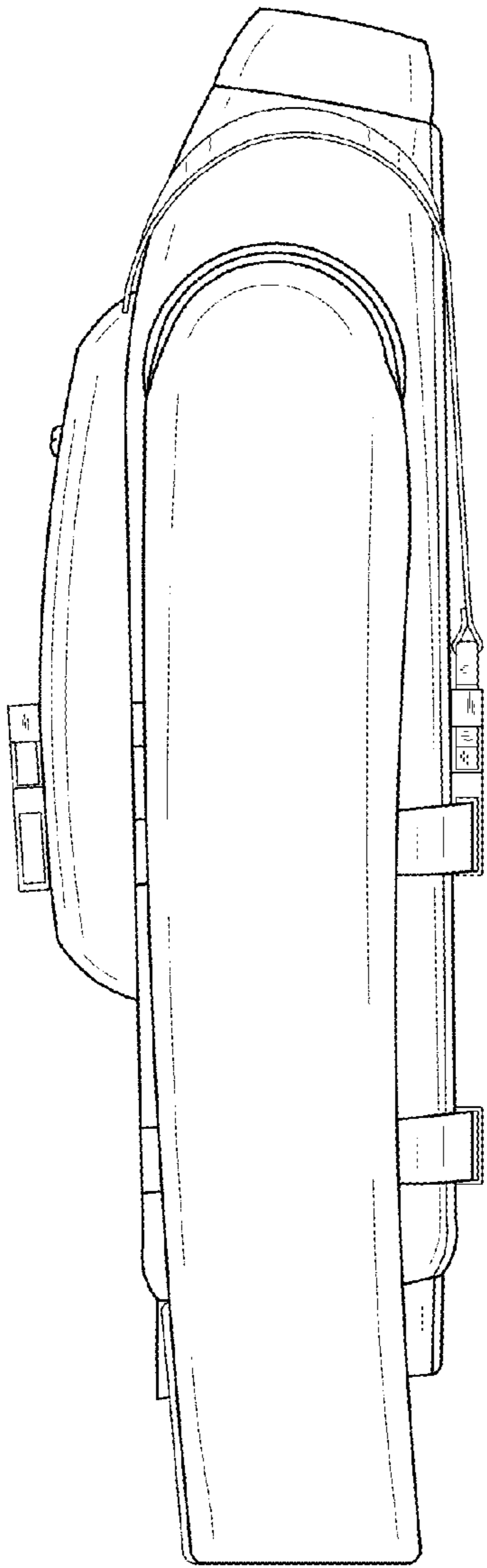

FIG. 3

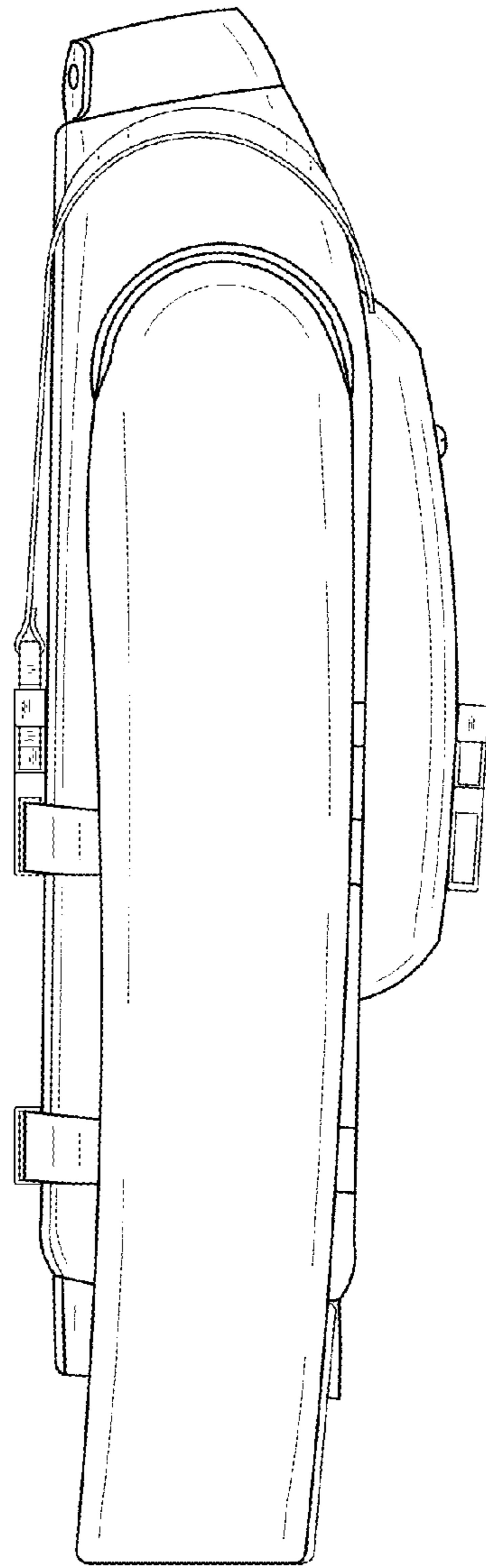

FIG. 4

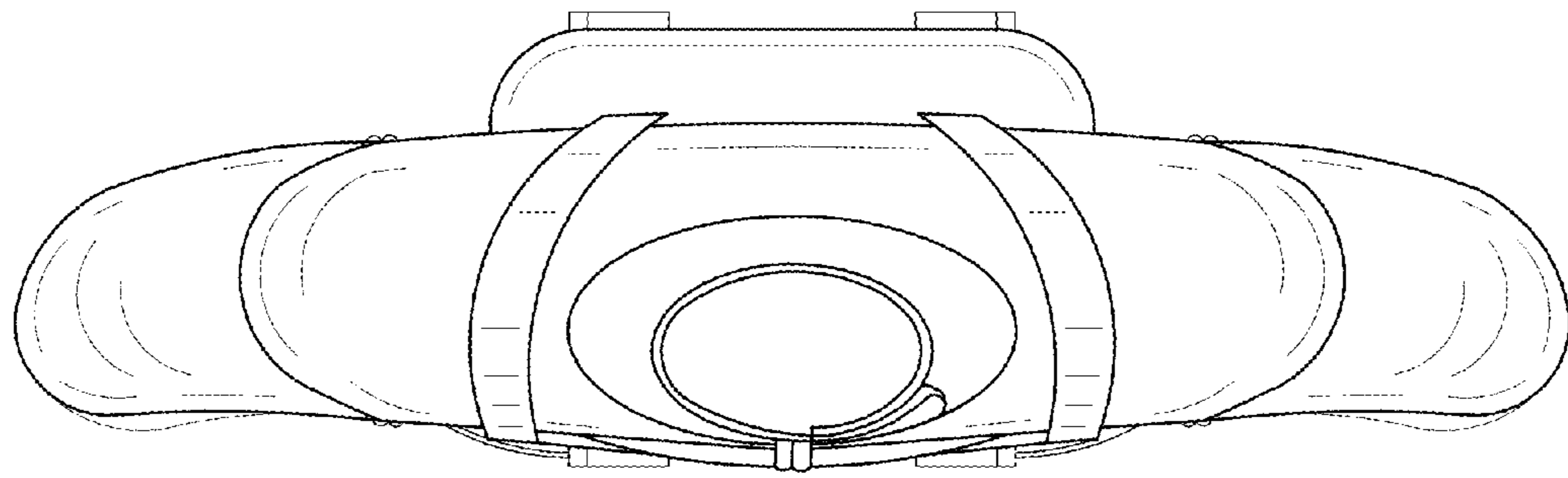

FIG. 5

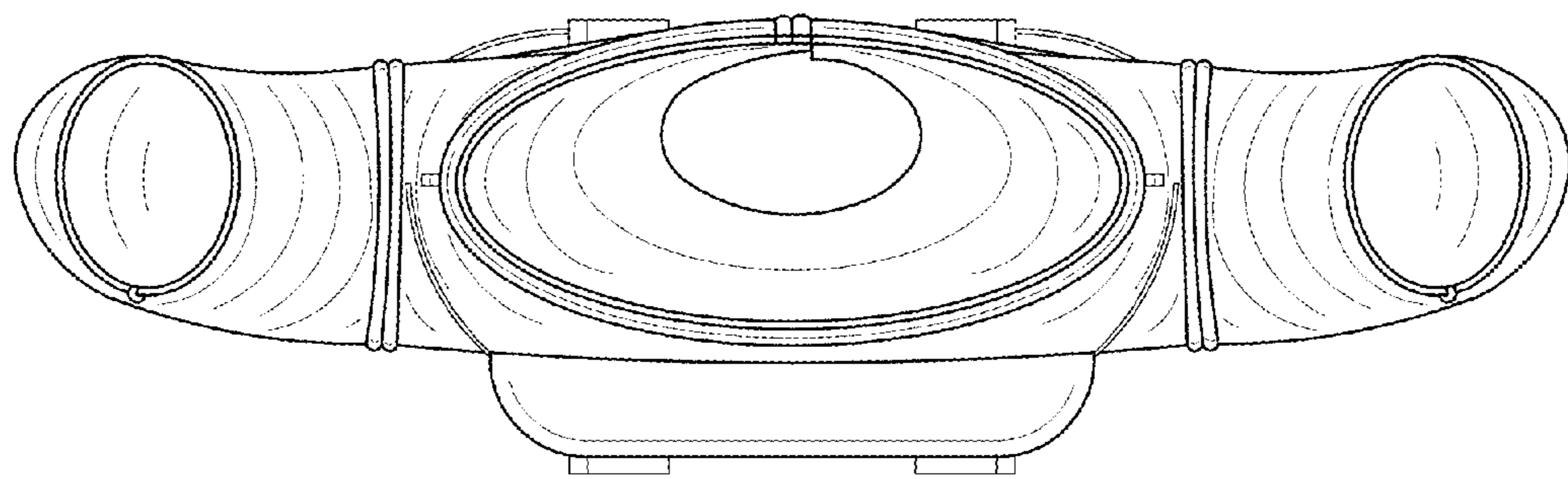

FIG. 6



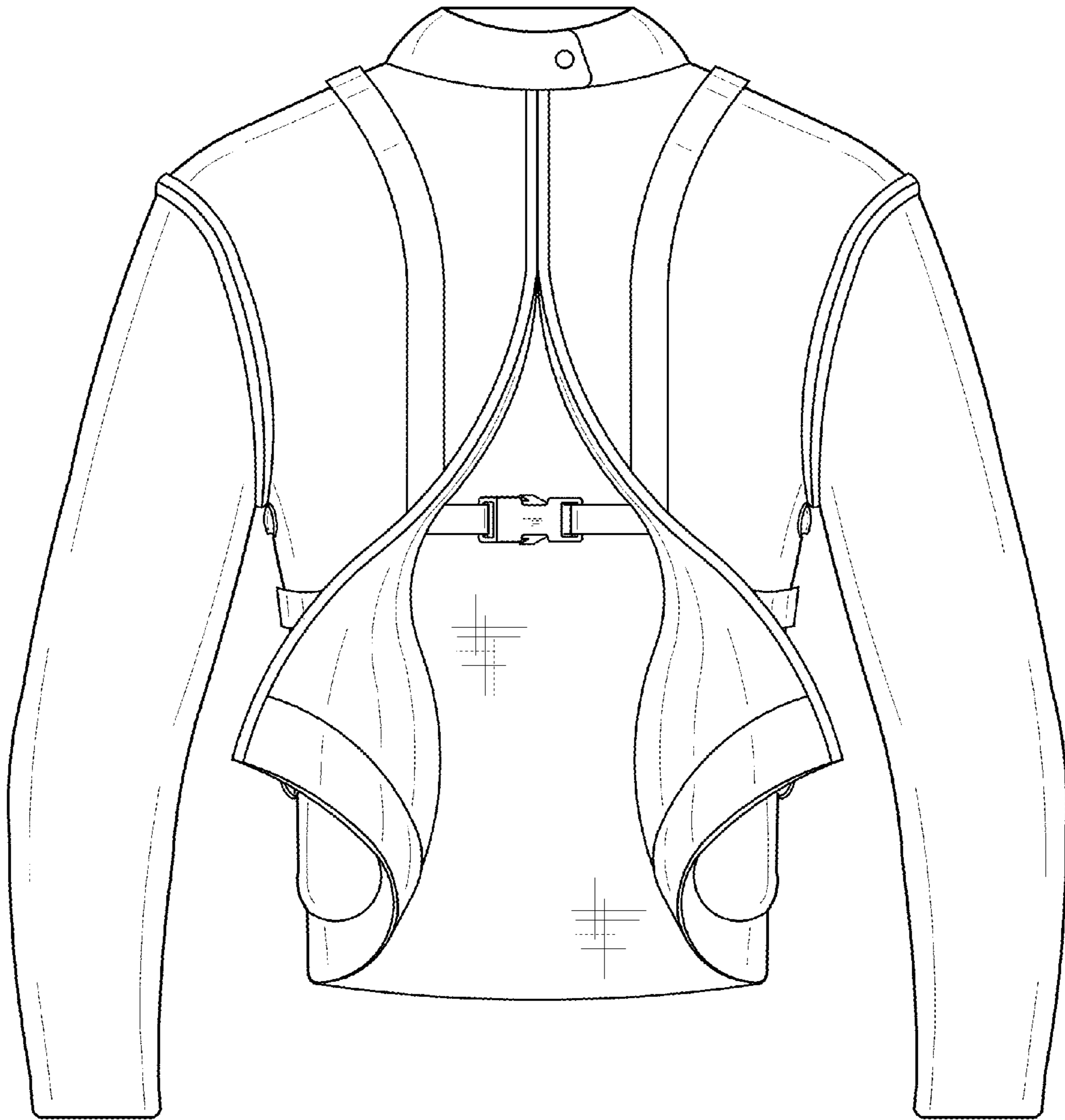

FIG. 7