



US00D706931S

(12) **United States Design Patent**  
**Matsubara et al.**

(10) **Patent No.:** **US D706,931 S**  
(45) **Date of Patent:** **\*\* Jun. 10, 2014**

- (54) **STRUT FOR AN INCUBATOR**
- (71) Applicant: **Atom Medical Corporation**, Tokyo (JP)
- (72) Inventors: **Kazuo Matsubara**, Tokyo (JP); **Terumi Matsubara**, Tokyo (JP); **Hidetoshi Satou**, Saitama (JP); **Masaaki Oohashi**, Saitama (JP); **Shinichi Kobayashi**, Saitama (JP)
- (73) Assignee: **Atom Medical Corporation**, Tokyo (JP)
- (\*\*) Term: **14 Years**
- (21) Appl. No.: **29/433,363**
- (22) Filed: **Sep. 28, 2012**
- (51) **LOC (10) Cl.** ..... **24-01**
- (52) **U.S. Cl.**  
USPC ..... **D24/163**
- (58) **Field of Classification Search**  
USPC ..... D24/163, 164, 185, 202, 209, 231;  
D25/61, 119, 124, 126; D6/712;  
600/21, 22; 119/311; 128/202.12,  
128/205.26  
See application file for complete search history.

JP 2010-075284 4/2010  
JP 2010-207439 9/2010

\* cited by examiner

*Primary Examiner* — Anhdao Doan  
(74) *Attorney, Agent, or Firm* — Smith, Gambrell & Russell, LLP

(57) **CLAIM**

The ornamental design for a strut for an incubator, as shown and described.

**DESCRIPTION**

FIG. 1 is a front elevational view of the claimed design in association with an strut for an incubator shown in broken lines;

FIG. 2 is a left side elevational view of the claimed design in association with an strut for an incubator shown in broken lines;

FIG. 3 is a right side elevational view of the claimed design in association with an strut for an incubator shown in broken lines;

FIG. 4 is a back elevational view of the claimed design in association with an strut for an incubator shown in broken lines;

FIG. 5 is a top plan view of the claimed design in association with an strut for an incubator shown in broken lines;

FIG. 6 is a bottom plan view of the claimed design in association with an strut for an incubator shown in broken lines; and,

FIG. 7 is an enlarged sectional view taken along line 7-7 of FIG. 1.

The broken lines immediately adjacent the claimed portions in FIG. 4 represent the bounds of the claim, and all other broken lines are included for illustrating environmental structure. None of the broken lines form a part of the claimed design.

(56) **References Cited**

**U.S. PATENT DOCUMENTS**

|              |    |   |         |                  |       |         |
|--------------|----|---|---------|------------------|-------|---------|
| D240,768     | S  | * | 7/1976  | Beld et al.      | ..... | D24/163 |
| 5,980,449    | A  | * | 11/1999 | Benson et al.    | ..... | 600/22  |
| D421,133     | S  | * | 2/2000  | Mandell          | ..... | D25/61  |
| D589,724     | S  | * | 4/2009  | Howe et al.      | ..... | D6/495  |
| D604,416     | S  | * | 11/2009 | Chilton et al.   | ..... | D24/163 |
| 2006/0100477 | A1 | * | 5/2006  | Falk             | ..... | 600/22  |
| 2010/0113864 | A1 | * | 5/2010  | Matsubara et al. | ..... | 600/22  |
| 2010/0286471 | A1 | * | 11/2010 | Matsubara et al. | ..... | 600/22  |

**FOREIGN PATENT DOCUMENTS**

|    |             |         |
|----|-------------|---------|
| JP | 2000-342637 | 12/2000 |
| JP | 2009-045305 | 3/2009  |

**1 Claim, 4 Drawing Sheets**

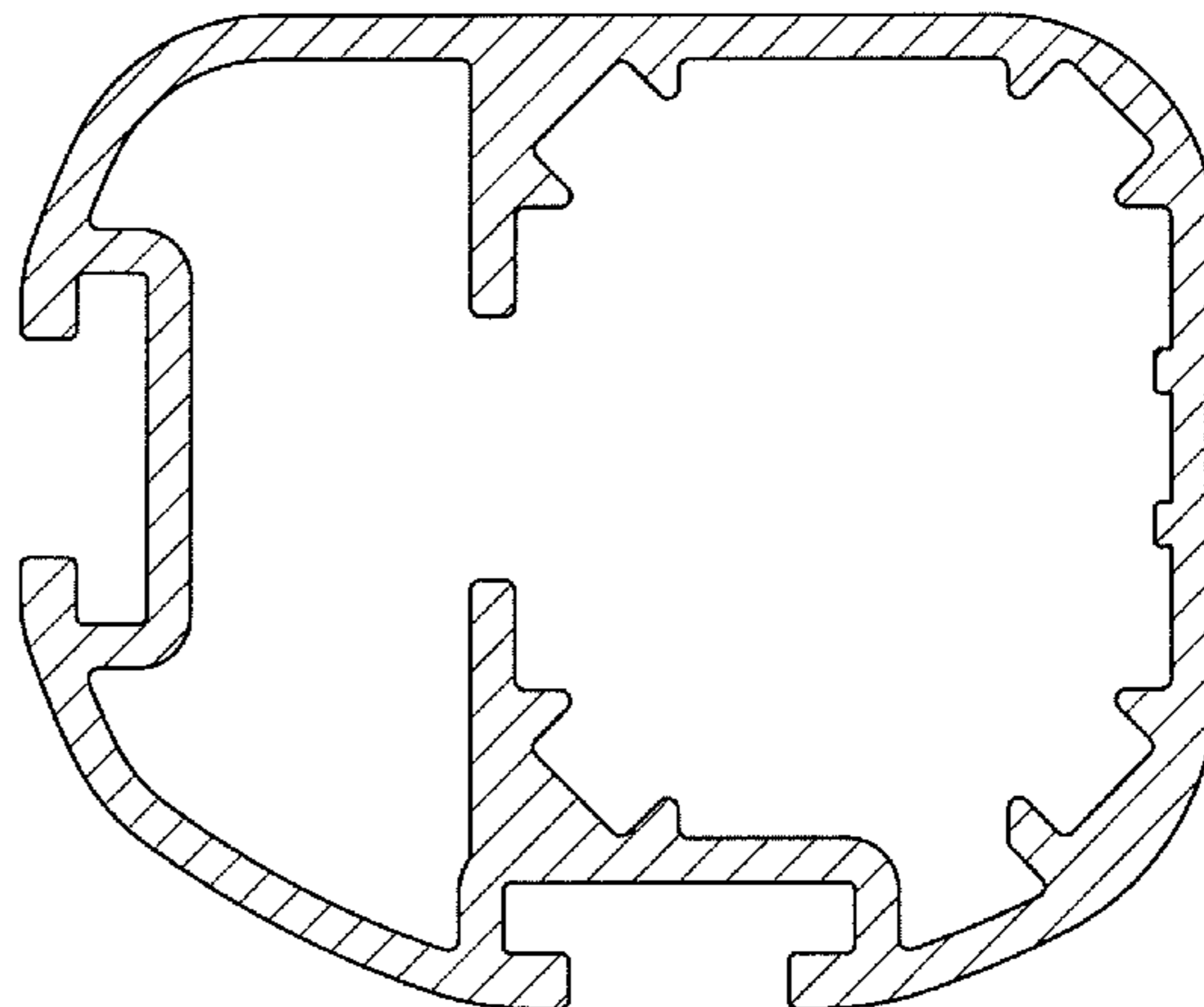
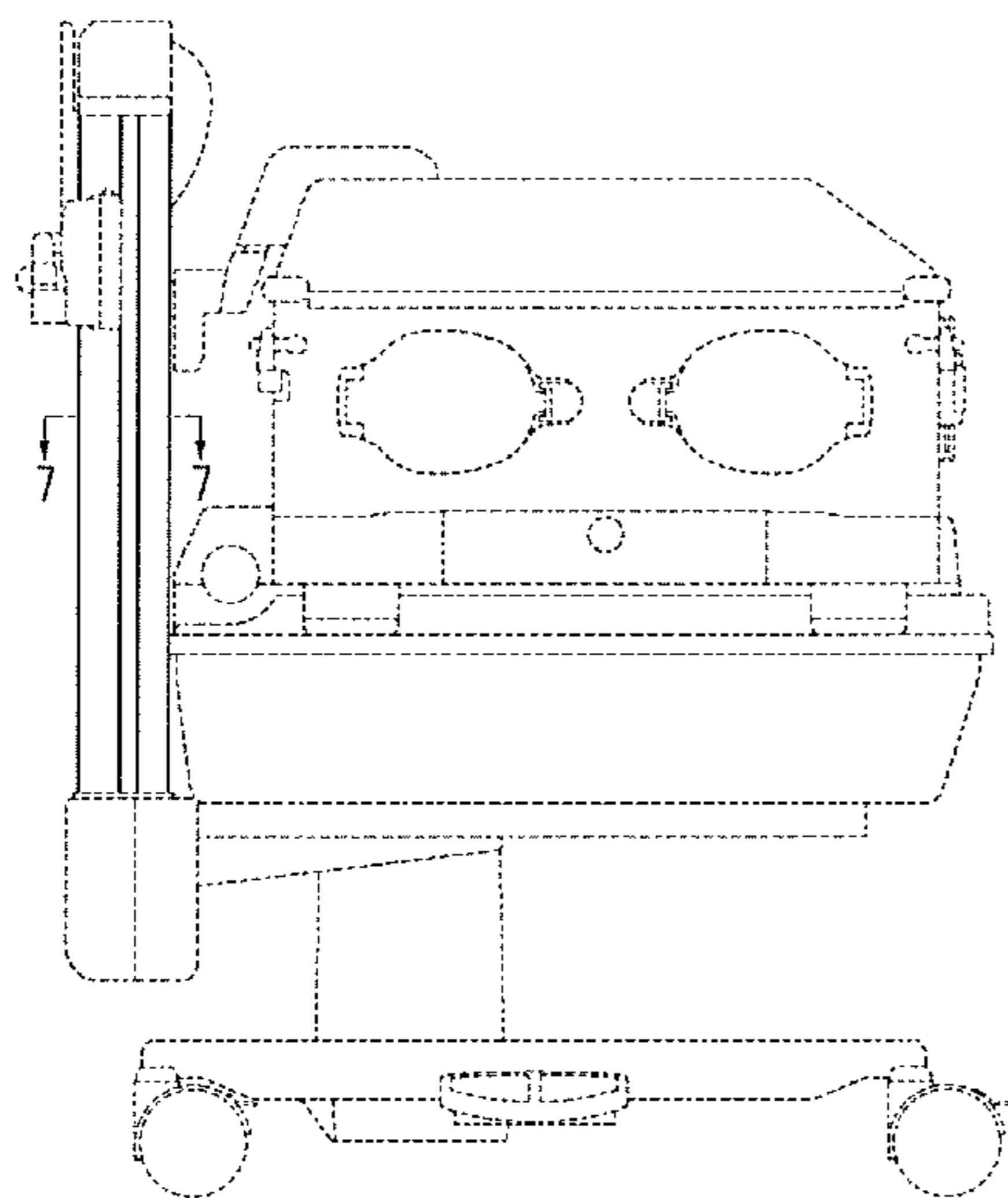

*FIG. 1*

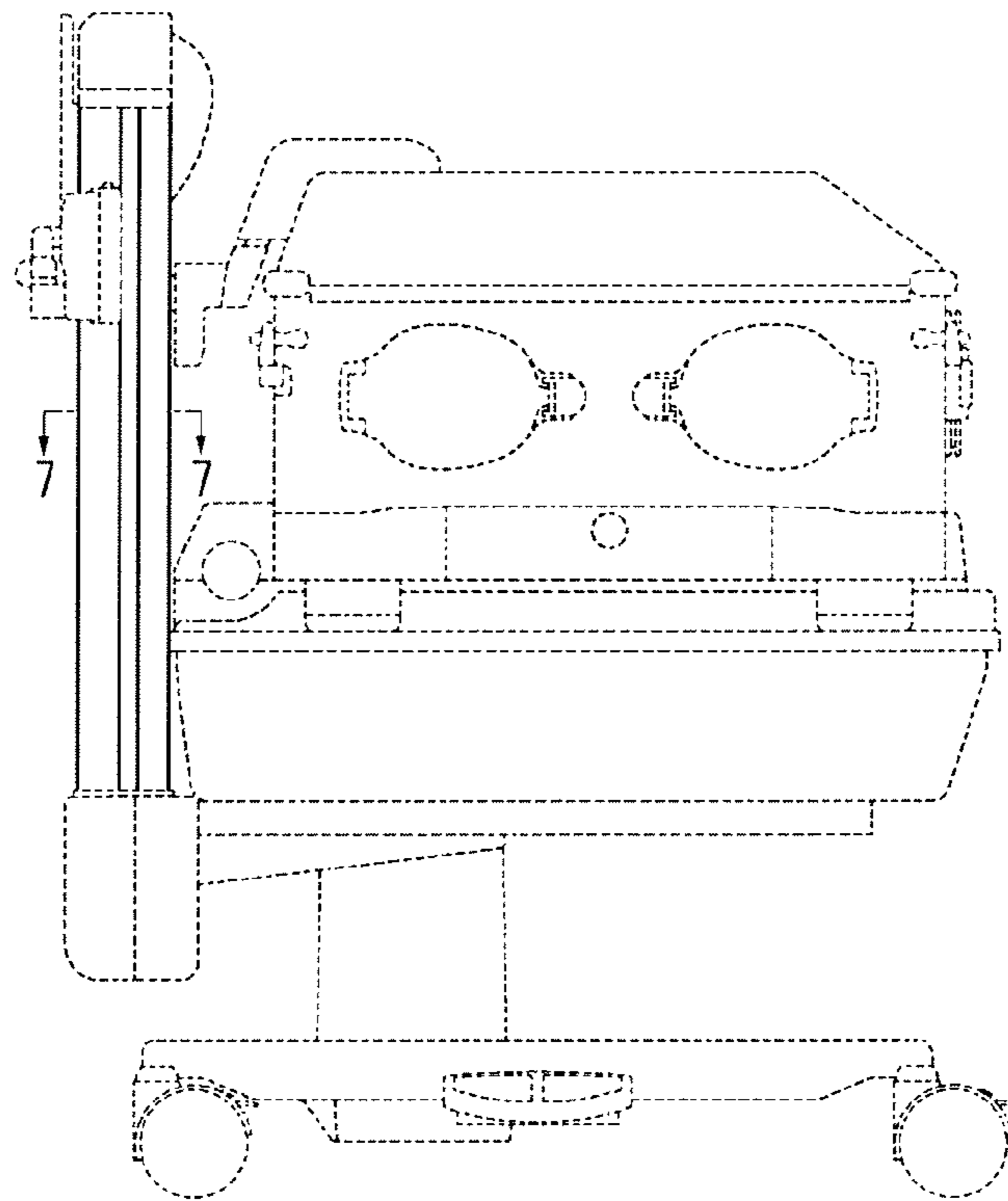

*FIG. 2*

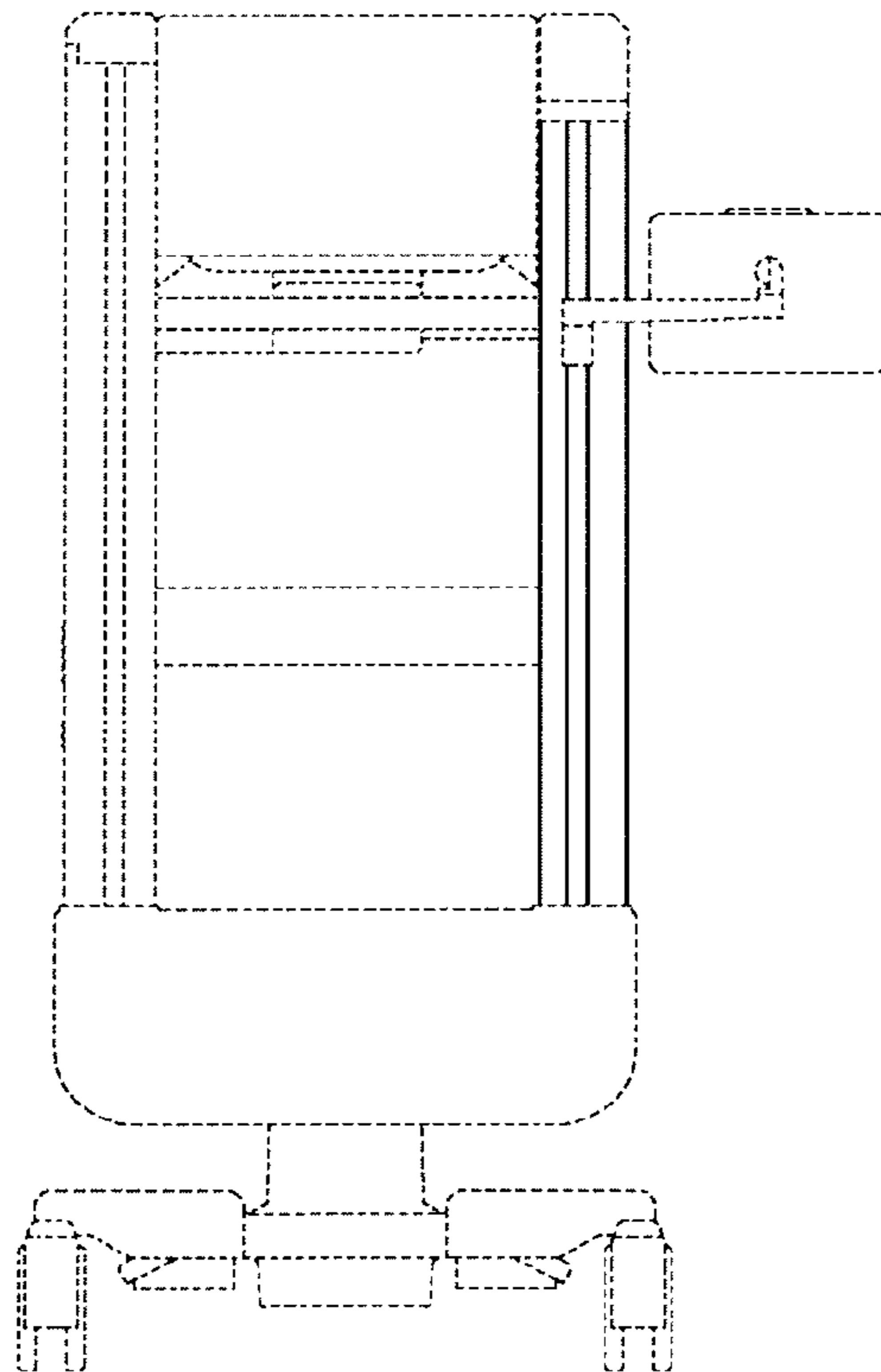

*FIG. 3*

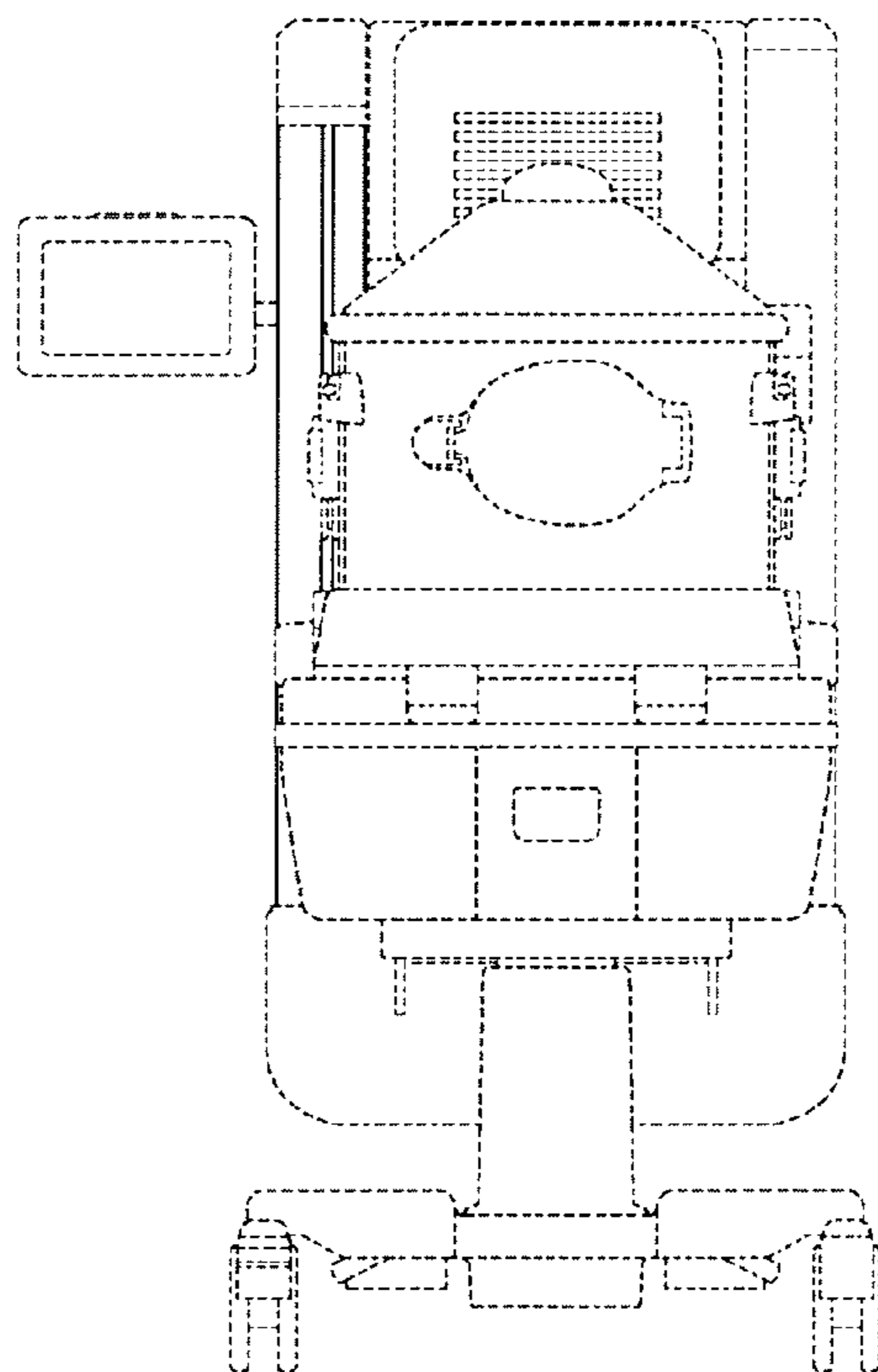

*FIG. 4*

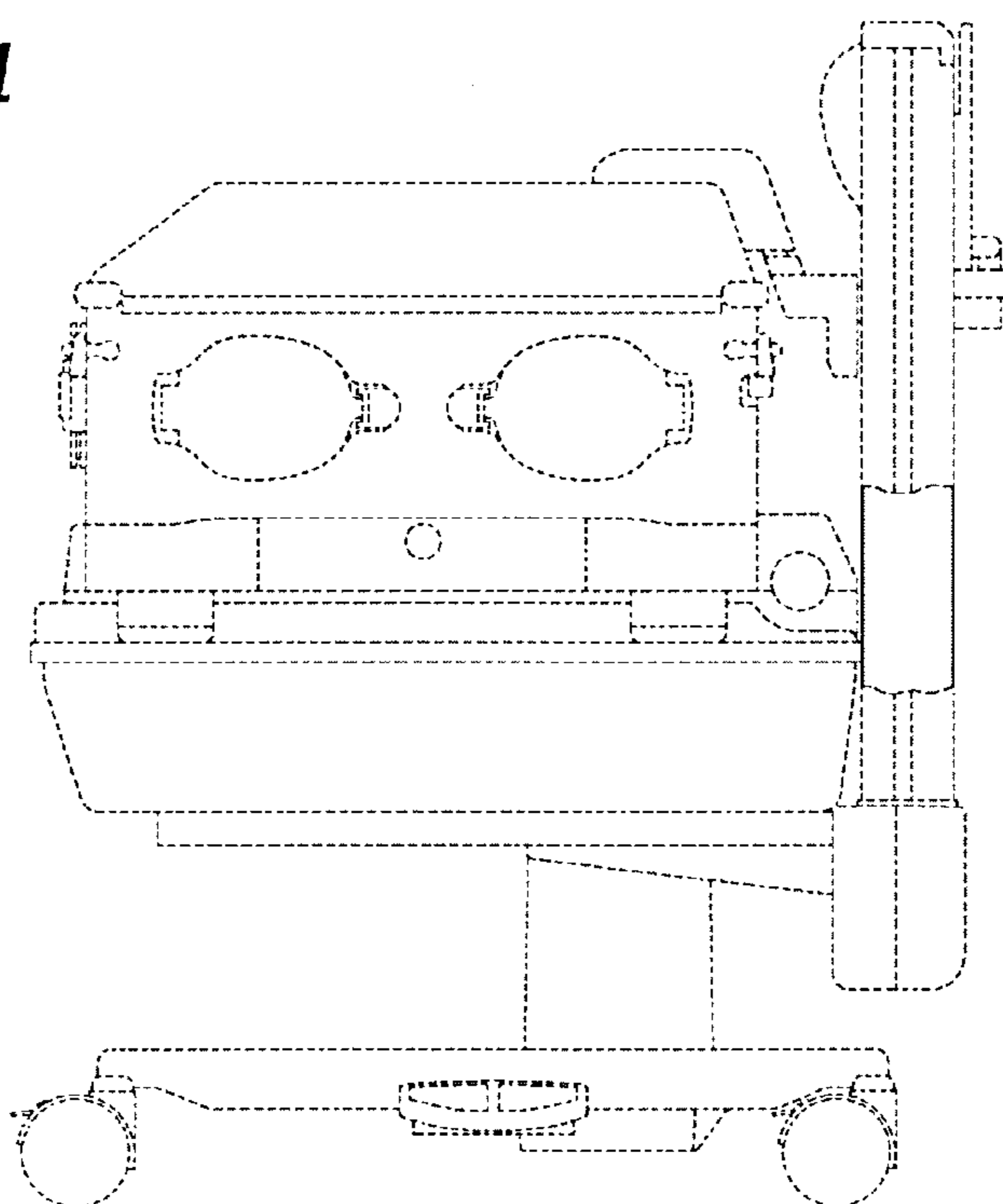

*FIG. 5*

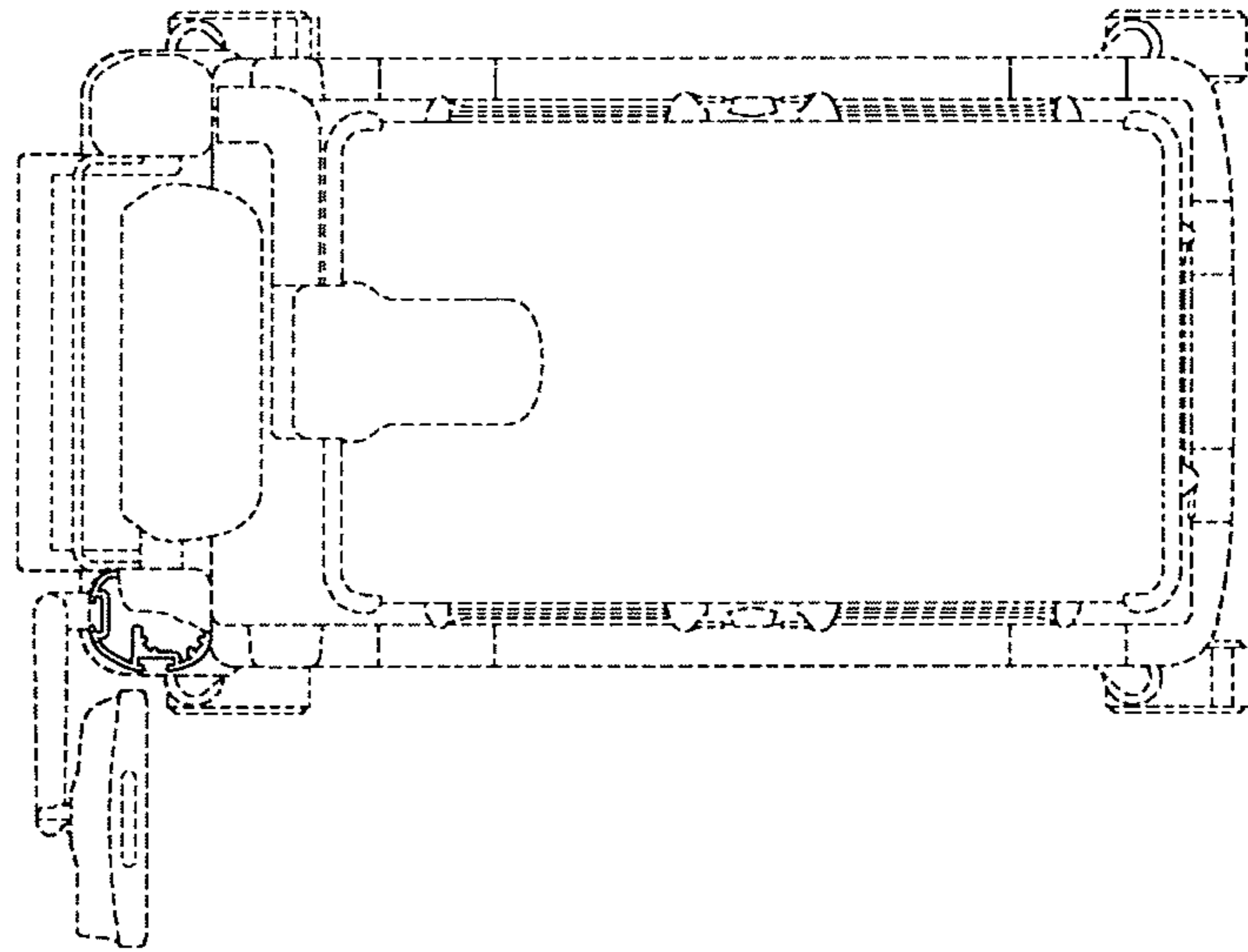

*FIG. 6*

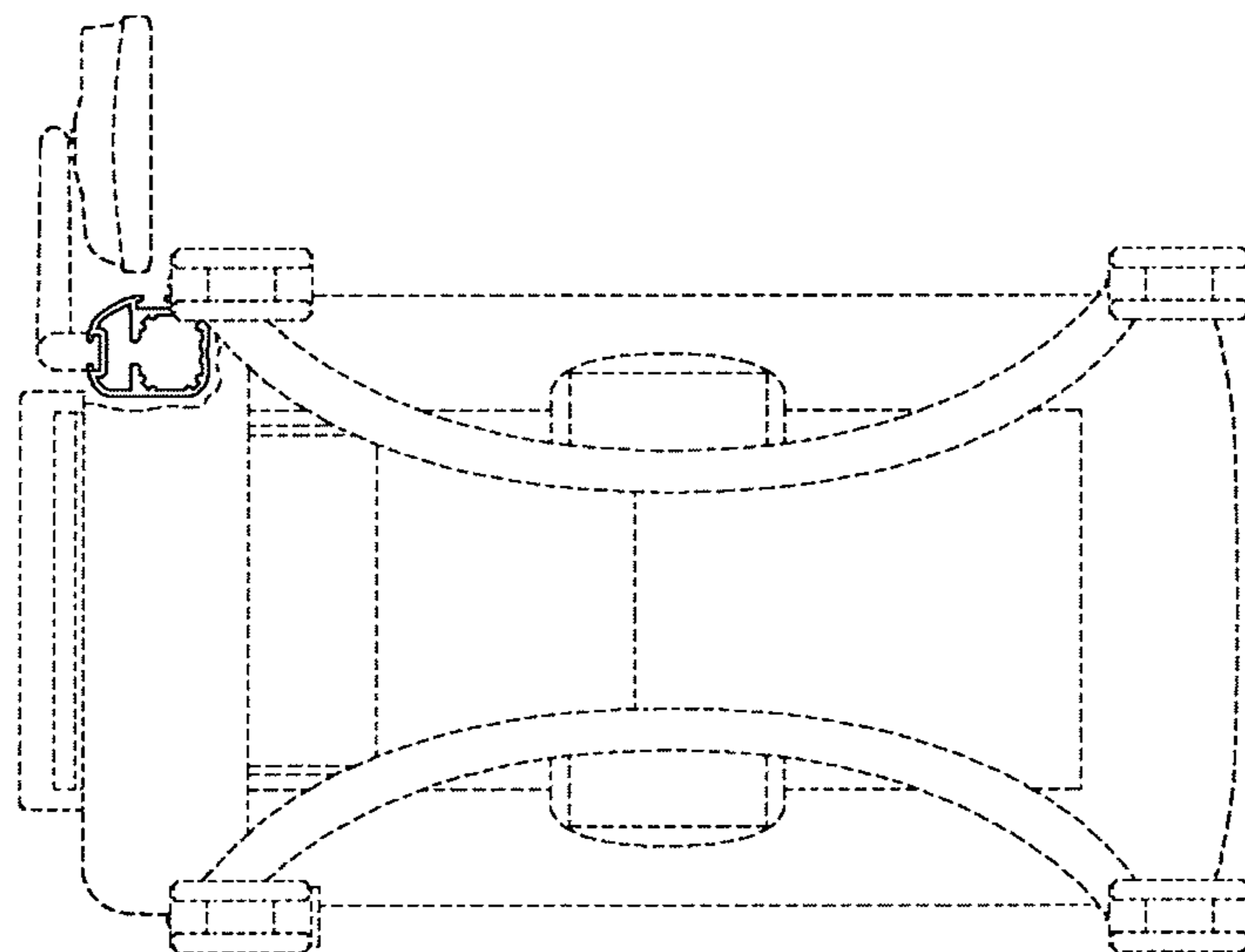

*FIG. 7*

