



US00D706872S

(12) **United States Design Patent**  
**Dashe**

(10) **Patent No.:** **US D706,872 S**  
(45) **Date of Patent:** **\*\* Jun. 10, 2014**

(54) **TRI-FOLD DISPLAY BLANK**

(75) Inventor: **Stephen P. Dashe**, Bethlehem, PA (US)

(73) Assignee: **Artskills**

(\*\*) Term: **14 Years**

(21) Appl. No.: **29/413,658**

(22) Filed: **Feb. 17, 2012**

(51) **LOC (10) Cl.** ..... **20-02**

(52) **U.S. Cl.**  
USPC ..... **D20/40**

(58) **Field of Classification Search**  
USPC ..... D20/10, 19, 21, 29, 34, 37, 40, 42, 99;  
40/124.01–124.09, 124.11–124.19,  
40/124.191, 446, 538–542, 584, 605, 610;  
D10/109.1, 109.2, 113.4; D9/432, 434;  
160/135, 218, 228, 236; 211/195, 202,  
211/206

See application file for complete search history.

(56) **References Cited**

**U.S. PATENT DOCUMENTS**

1,486,695	A	3/1924	Singer et al.	
3,469,335	A *	9/1969	Leigh	40/605
3,481,061	A *	12/1969	Julin	40/124.09
D270,358	S *	8/1983	Errigo	D20/10
D338,241	S *	8/1993	Landa	D20/43
5,960,848	A	10/1999	Schirer	
6,382,433	B1	5/2002	Podergois	
6,945,398	B2	9/2005	Shumake et al.	
7,293,380	B2 *	11/2007	Repecki	40/124.12
7,434,340	B2 *	10/2008	Virvo	40/124.09
7,451,800	B2	11/2008	Johnson et al.	
7,647,718	B2	1/2010	Burtch	
7,739,816	B2 *	6/2010	Kowatari	40/124.09
7,823,309	B2 *	11/2010	Albenda	40/610
7,886,465	B2	2/2011	Virvo	
D653,880	S *	2/2012	Polidoros	D6/492
2004/0148833	A1	8/2004	Virvo	

(Continued)

*Primary Examiner* — Mary Ann Calabrese

(74) *Attorney, Agent, or Firm* — BellesKatz LLC

(57) **CLAIM**

I claim the ornamental design for a tri-fold display blank, as shown and described.

**DESCRIPTION**

FIG. 1 is a front view of a tri-fold display blank in accordance with a first embodiment of the present invention.

FIG. 2 is a front view of a tri-fold display blank in accordance with a second embodiment of the present invention.

FIG. 3 is a rear view of the tri-fold display blank of FIG. 2.

FIG. 4 is a front perspective view of a tri-fold display blank shown in a partially assembled configuration formed from the blank of FIG. 1.

FIG. 5 is a front perspective view of a tri-fold display blank shown in a fully assembled state formed from the blank of FIG. 1.

FIG. 6 is a front view of the assembled tri-fold display blank of FIG. 5.

FIG. 7 is a rear view of the assembled tri-fold display blank of FIG. 5.

FIG. 8 is a top view of the assembled tri-fold display blank of FIG. 5.

FIG. 9 is a bottom view of the assembled tri-fold display blank of FIG. 5.

FIG. 10 is a left-side view of the assembled tri-fold display blank of FIG. 5; and,

FIG. 11 is a right-side view of the assembled tri-fold display blank of FIG. 5.

The broken lines formed by linear segments of equal length in FIGS. 1-3 represent pre-weakened areas in the blank. The stippling in FIG. 2 indicates an adhesive, The gray shading in FIG. 3 represents a contrasting surface appearance from what is shown on the opposite side.

**1 Claim, 9 Drawing Sheets**

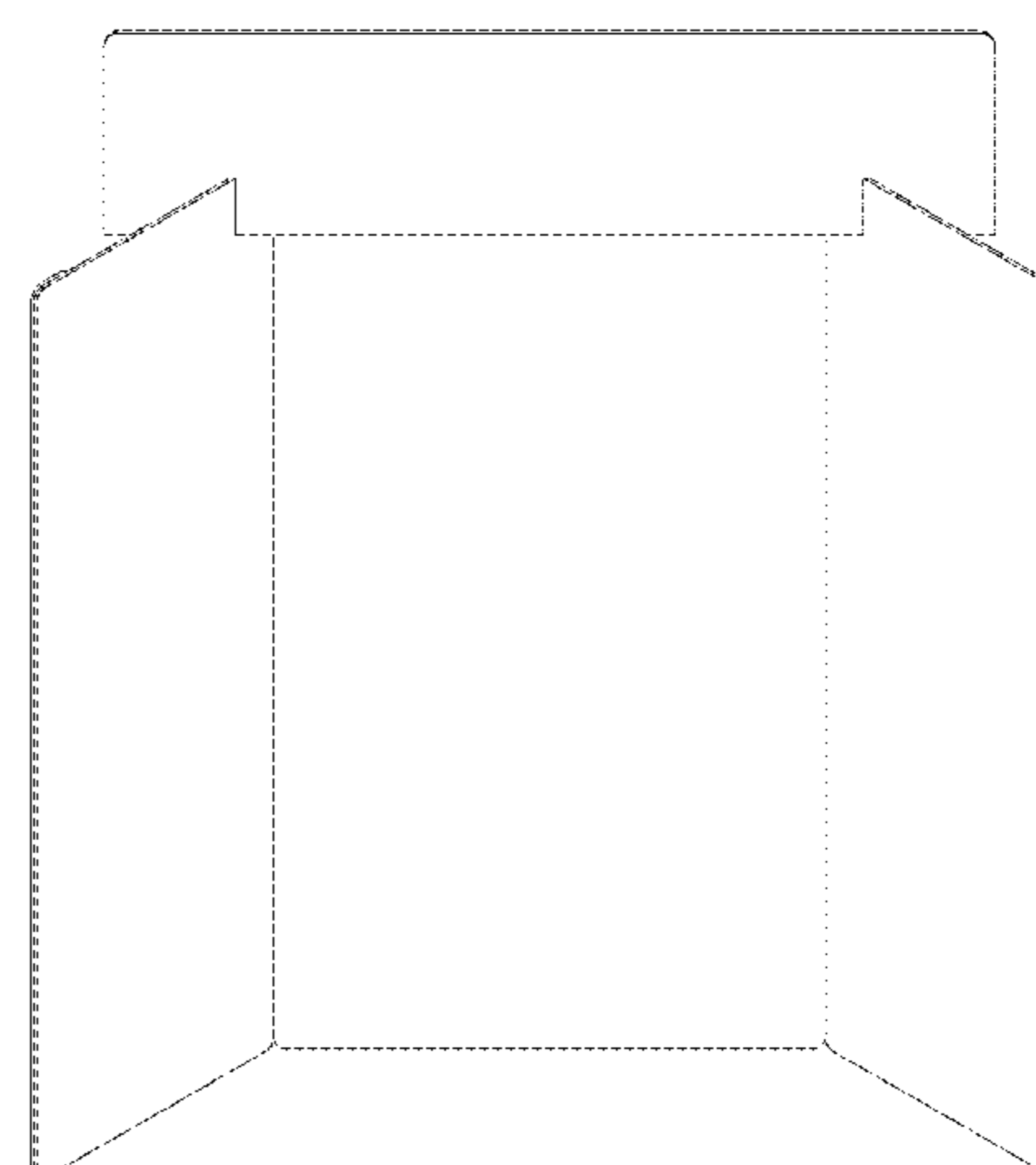
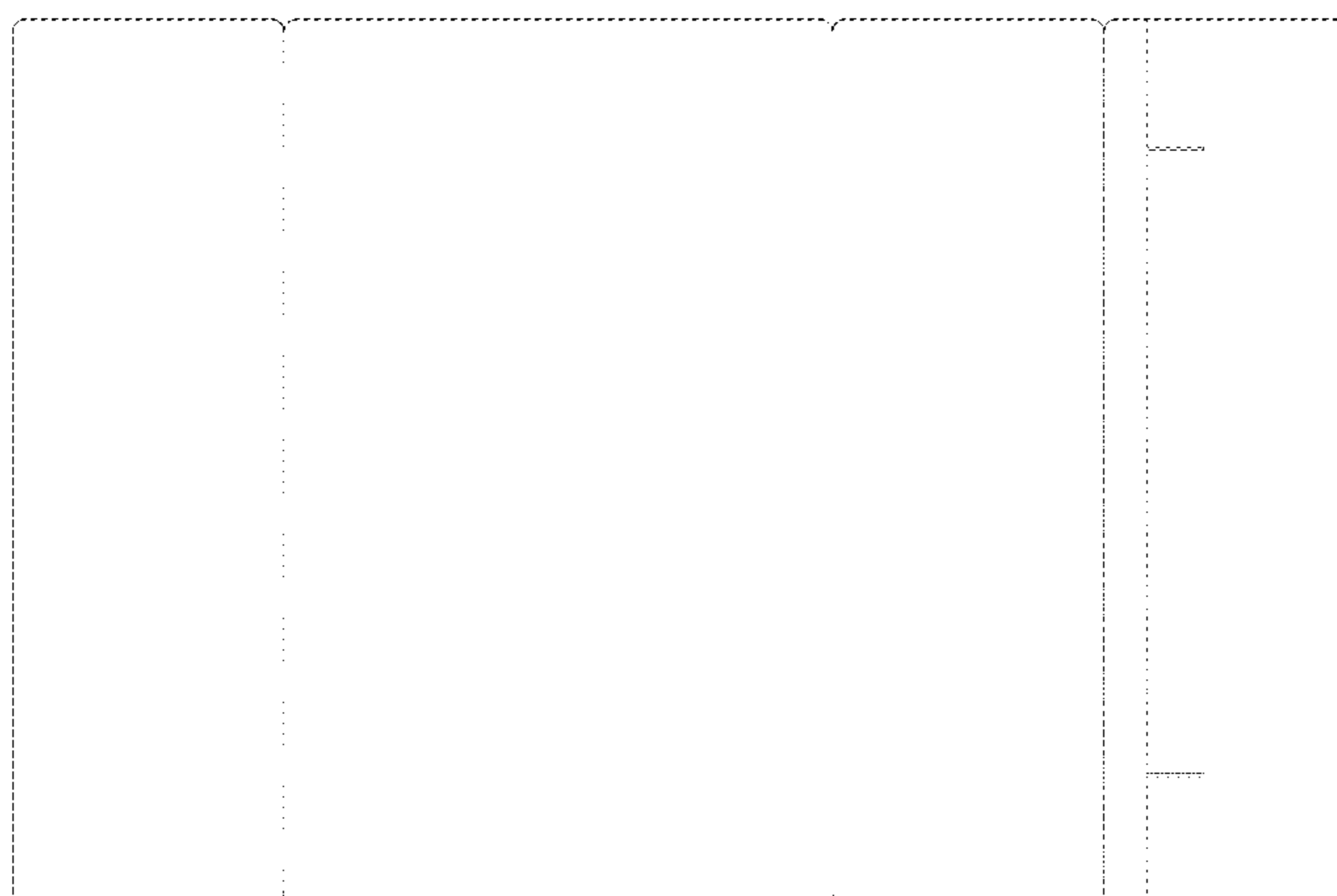

(56)

**References Cited**

U.S. PATENT DOCUMENTS

2005/0086842	A1	4/2005	Ternovits et al.		
2005/0155259	A1*	7/2005	Virvo .....	40/124.09	
2006/0048421	A1	3/2006	Oleksak		
2006/0060643	A1	3/2006	Sheffer		
2007/0151132	A1*	7/2007	Repecki .....	40/124.12	
2008/0178501	A1*	7/2008	Crowell et al. ....	40/124.07	
2012/0036746	A1*	2/2012	O'Donoghue .....	40/124.07	

\* cited by examiner

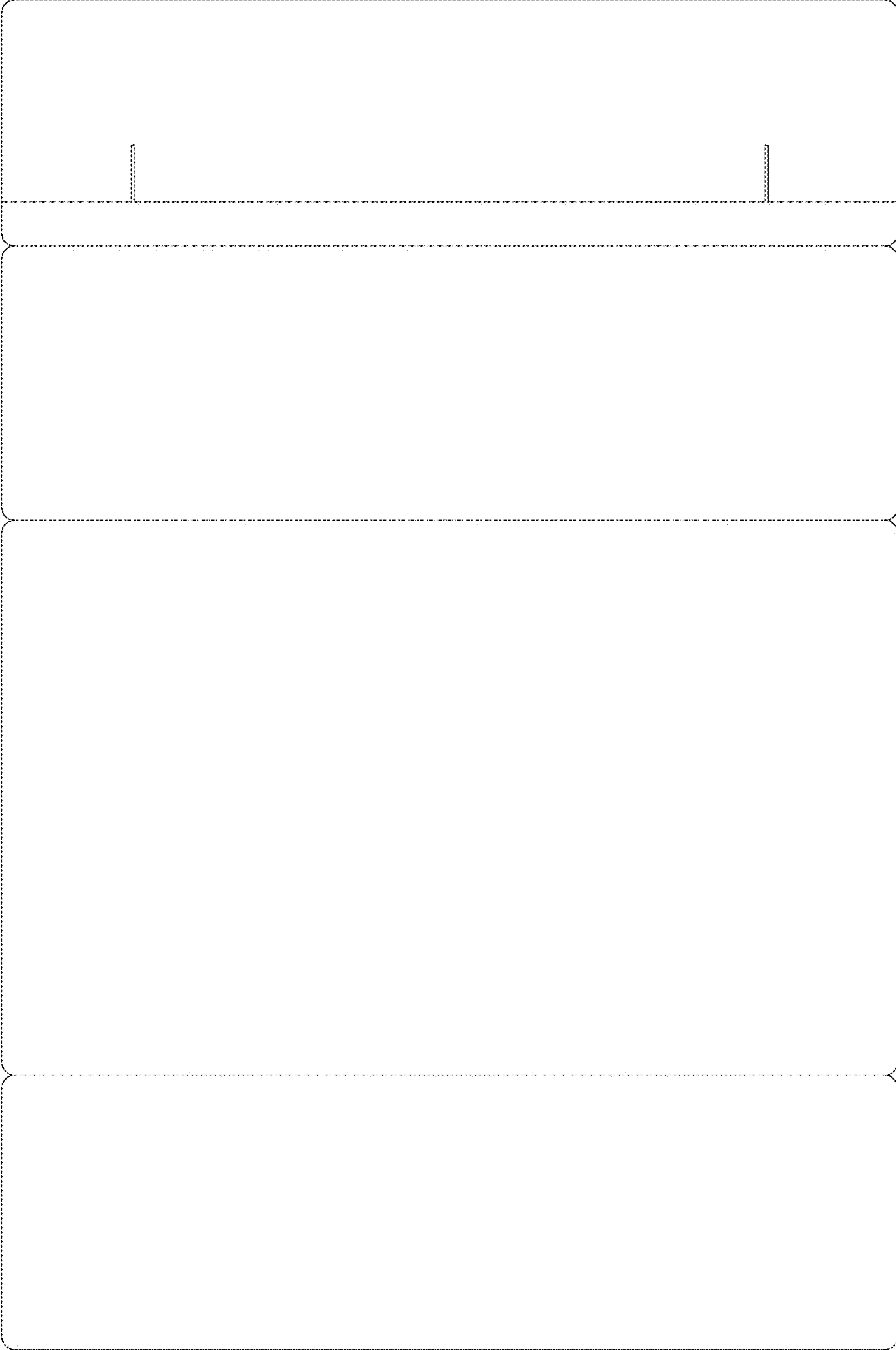

FIGURE 1

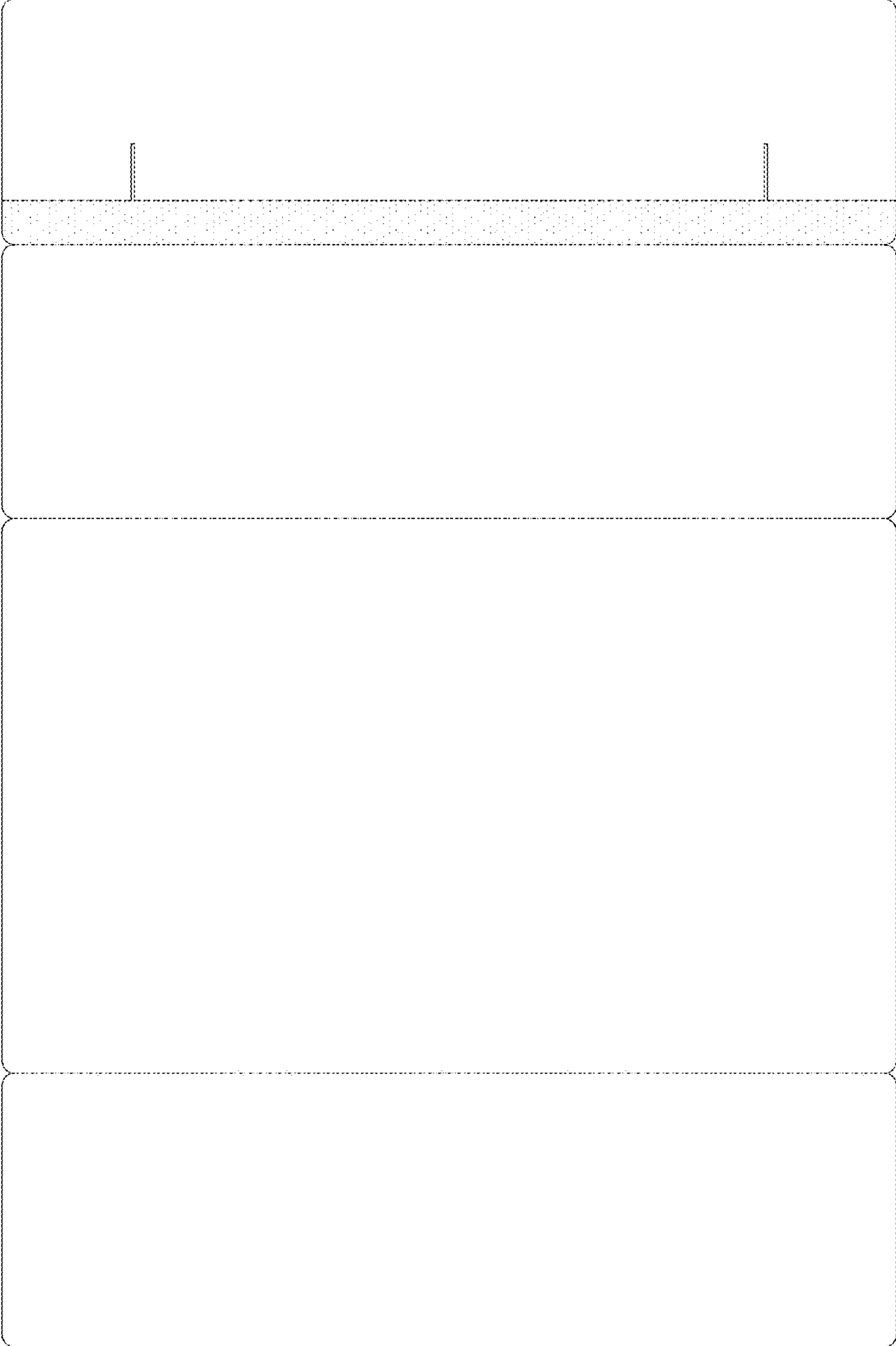

FIGURE 2

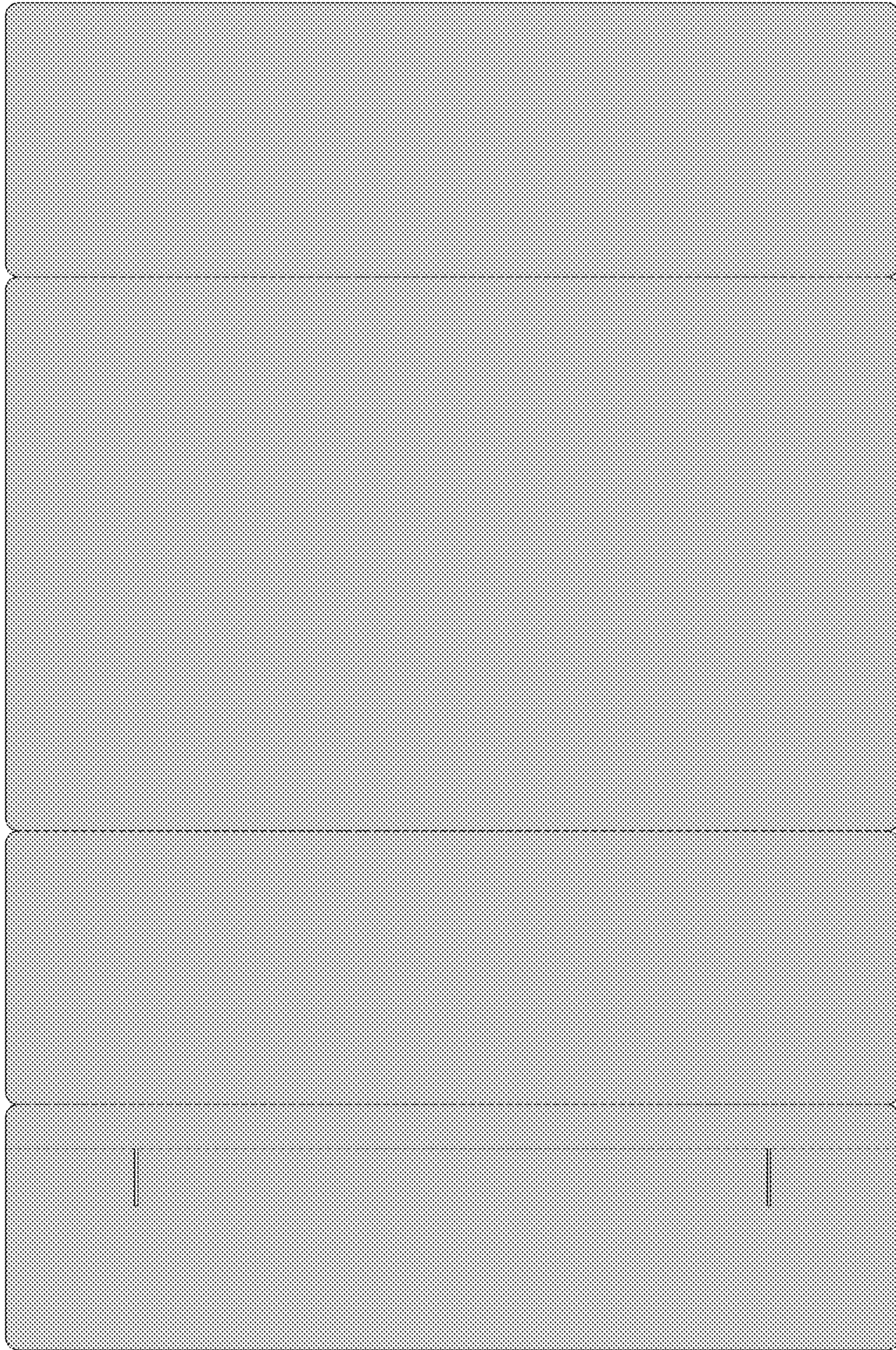

FIGURE 3

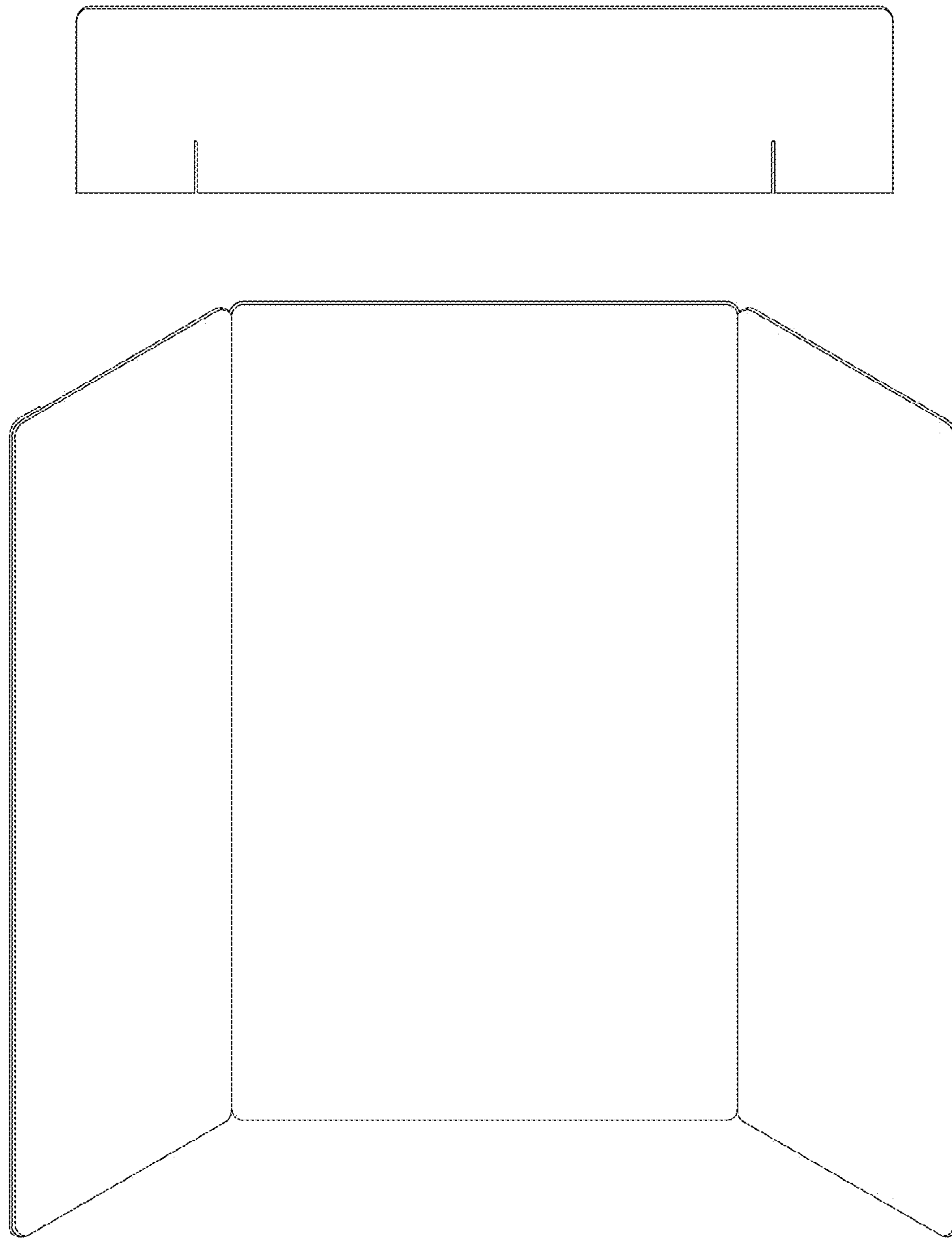

FIGURE 4

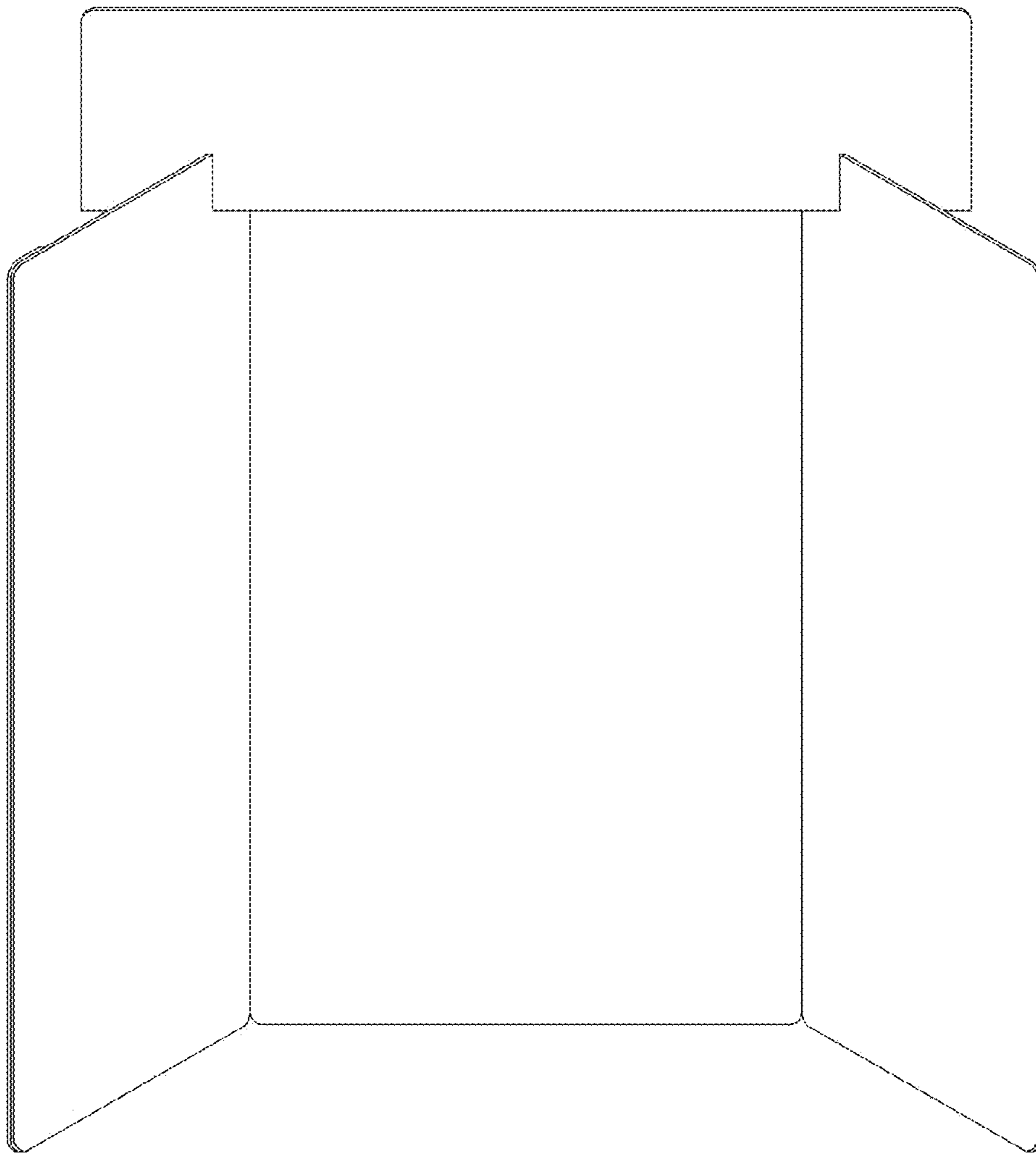

FIGURE 5

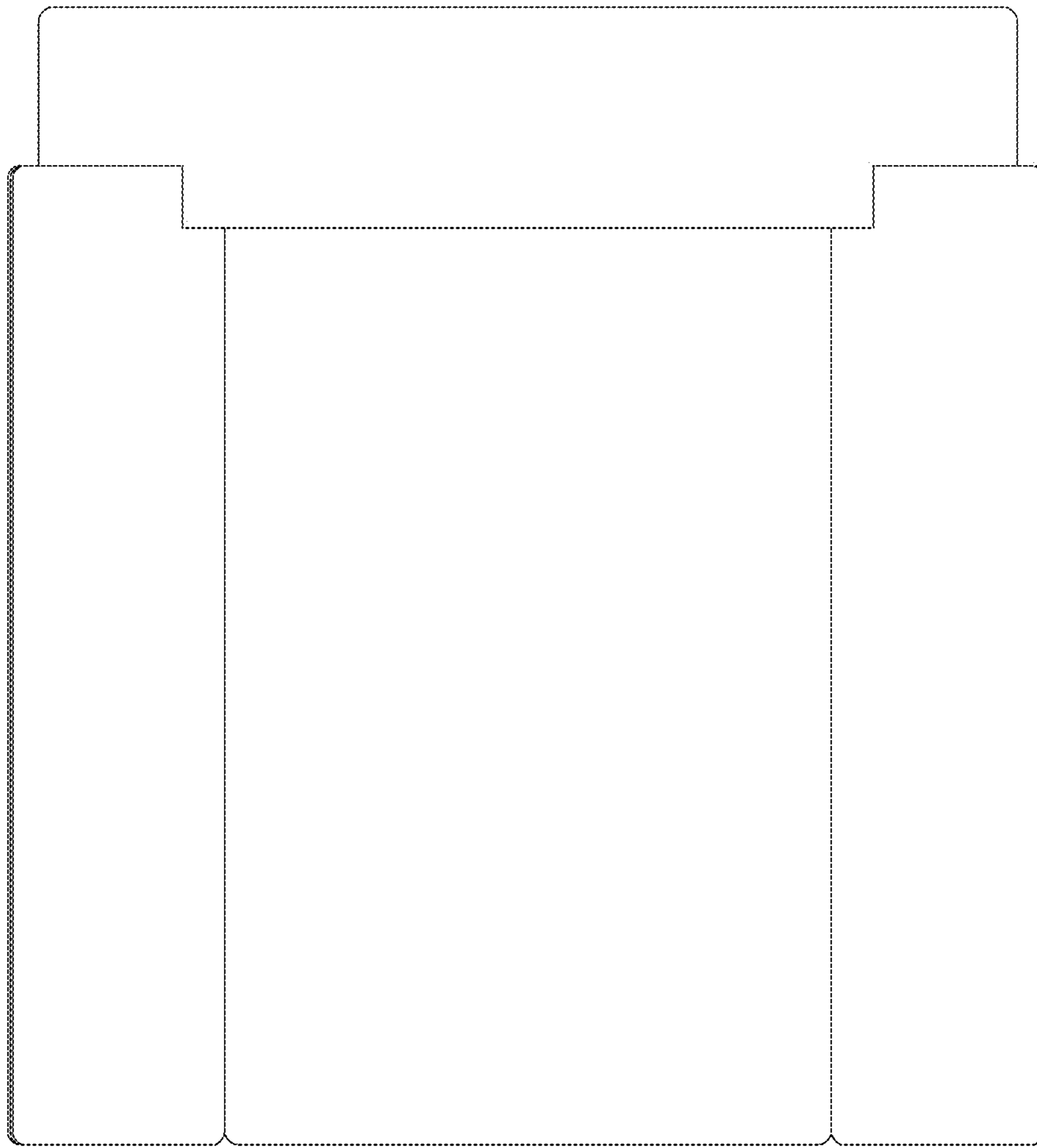

FIGURE 6



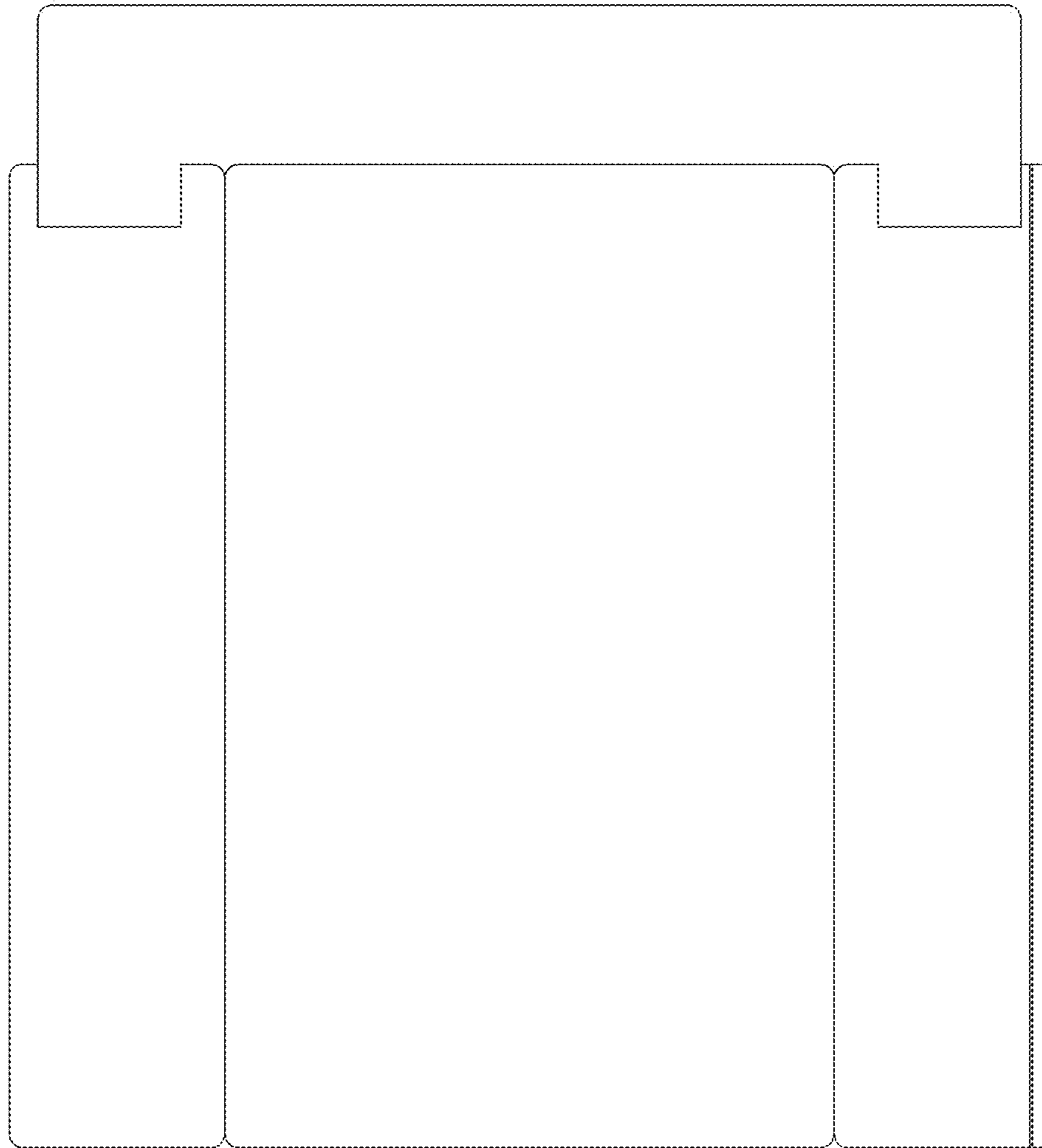

FIGURE 7

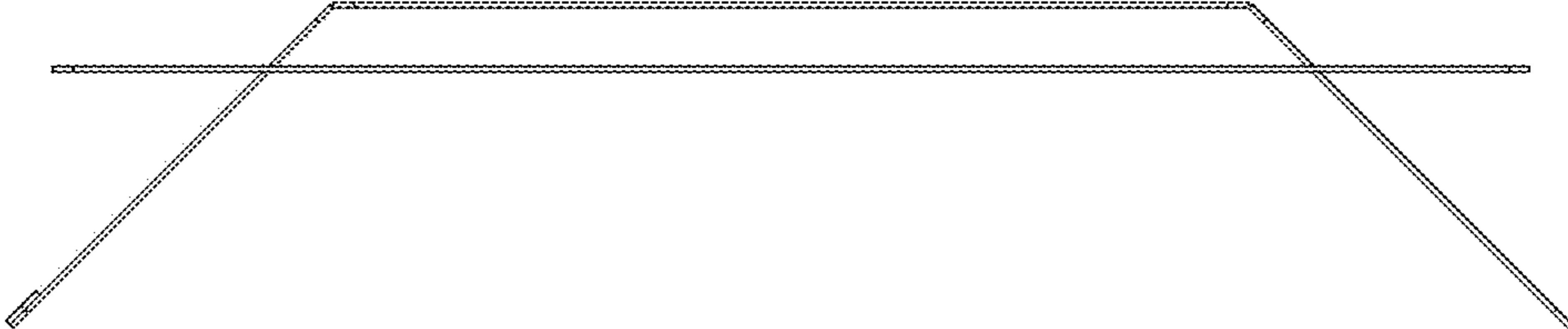

FIGURE 8

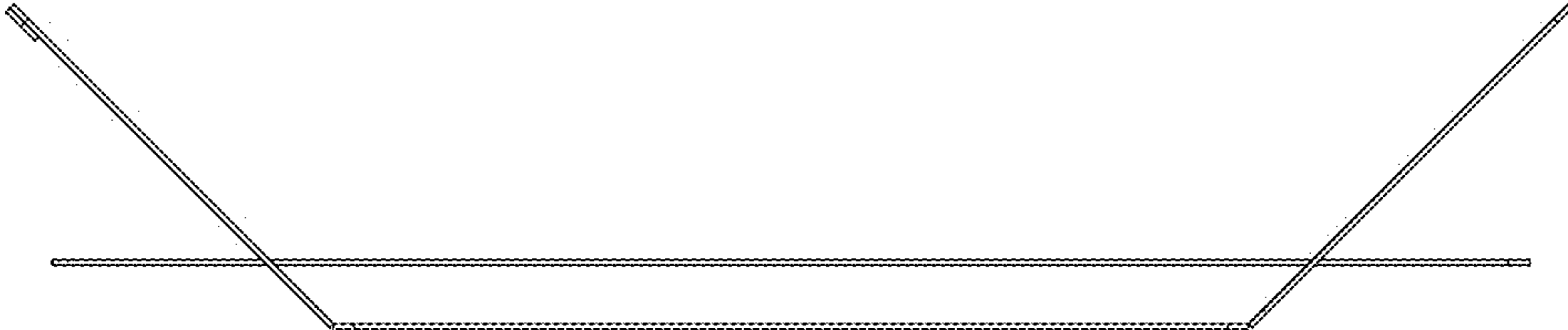

FIGURE 9

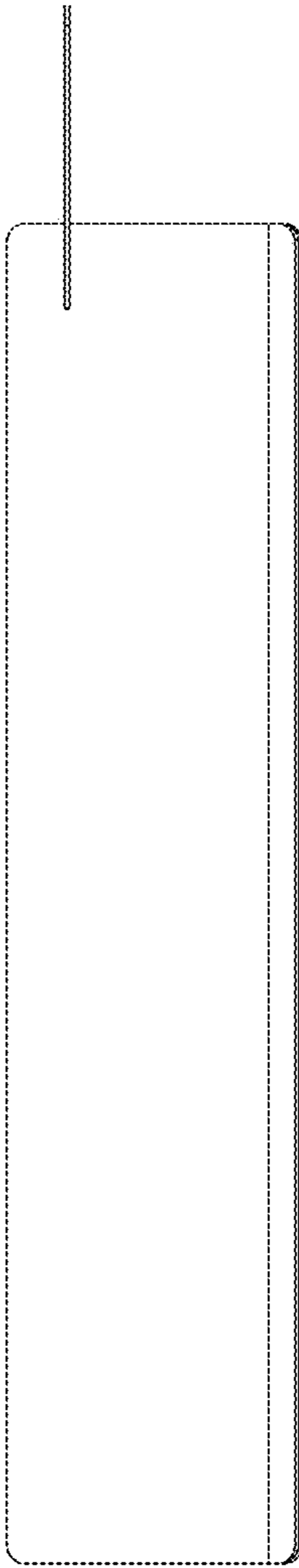

FIGURE 10

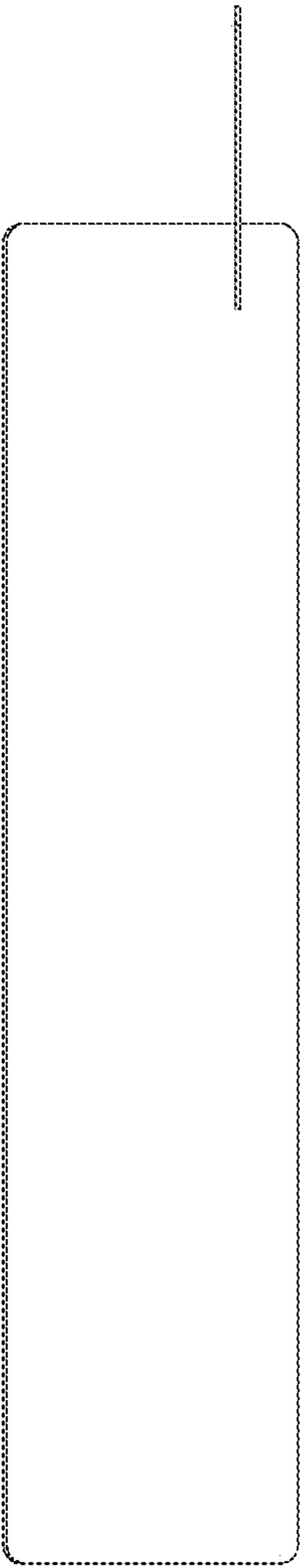

FIGURE 11