



US00D706730S

(12) **United States Design Patent**  
**Hochman et al.**

(10) **Patent No.:** **US D706,730 S**  
(45) **Date of Patent:** **\*\* Jun. 10, 2014**

(54) **CONNECTOR PLATE**

(71) Applicant: **Full Throttle Films, Inc.**, Glendale, CA (US)

(72) Inventors: **Jeremy Hochman**, Walnut, CA (US);  
**Henry Ambrose**, Glendale, CA (US);  
**Arnaud Latombe**, Austin, TX (US)

(73) Assignee: **Revolution Display, Inc.**, Glendale, CA (US)

(\*\*) Term: **14 Years**

(21) Appl. No.: **29/435,049**

(22) Filed: **Oct. 18, 2012**

(51) **LOC (10) Cl.** ..... **13-03**

(52) **U.S. Cl.**  
USPC ..... **D13/177; D13/133; D13/146**

(58) **Field of Classification Search**  
USPC ..... D13/133, 146, 147, 151, 152, 158, 162,  
D13/177, 199; D14/188, 217, 256, 257,  
D14/433, 432, 239, 374, 448, 126; D8/350,  
D8/353; 439/540.1, 708; 174/50, 53, 480,  
174/481, 377, 58, 59; 345/46

See application file for complete search history.

(56) **References Cited**

U.S. PATENT DOCUMENTS

D371,540 S *	7/1996	Siemon et al.	.....	D13/146
D399,810 S *	10/1998	Tucker	.....	D12/192
D422,563 S *	4/2000	Wu	.....	D13/147
D432,991 S *	10/2000	Taguchi	.....	D13/147
D460,342 S *	7/2002	Luu	.....	D8/353
D463,969 S *	10/2002	Luu	.....	D8/353
D553,475 S *	10/2007	Gorin et al.	.....	D8/353
D559,182 S *	1/2008	Rector et al.	.....	D13/133
D561,708 S *	2/2008	Anzai	.....	D13/177
D562,767 S *	2/2008	Grolmes et al.	.....	D13/124

D573,544 S *	7/2008	Provenzano	.....	D13/162
D574,329 S *	8/2008	So	.....	D13/147
D578,081 S *	10/2008	Corbin	.....	D13/177
D579,882 S *	11/2008	Corbin	.....	D13/177
D581,393 S *	11/2008	Rodrigues	.....	D14/188
D585,380 S *	1/2009	So	.....	D13/146
D611,036 S *	3/2010	Cooper et al.	.....	D14/217
D613,270 S *	4/2010	Cooper et al.	.....	D14/217
D632,268 S *	2/2011	Laursen et al.	.....	D13/199
D646,954 S *	10/2011	Azelton et al.	.....	D8/350
D676,813 S *	2/2013	Wiest et al.	.....	D13/151

OTHER PUBLICATIONS

Everbrighten BR5, Oct. 2012, site searched Dec. 23, 2013 [online],  
<[http://www.ict-rental.de/fileadmin/rental/documents/Video/LED/Outdoor/Everbrighten\\_BR7\\_english.pdf](http://www.ict-rental.de/fileadmin/rental/documents/Video/LED/Outdoor/Everbrighten_BR7_english.pdf)>.\*

\* cited by examiner

*Primary Examiner* — Deanna L Pratt

*Assistant Examiner* — Harold Blackwell, II

(74) *Attorney, Agent, or Firm* — Arent Fox LLP

(57) **CLAIM**

The ornamental design for a connector plate, as shown and described.

**DESCRIPTION**

FIG. 1 is a perspective view of a connector plate showing my new design;

FIG. 2 is a top view thereof;

FIG. 3 is a first side view thereof;

FIG. 4 is a second, opposing side view thereof;

FIG. 5 is a back view thereof; and,

FIG. 6 is a front view thereof.

The broken lines in the drawing are for the purpose of illustrating unclaimed portions of the connector plate and form no part of the claimed design.

**1 Claim, 5 Drawing Sheets**

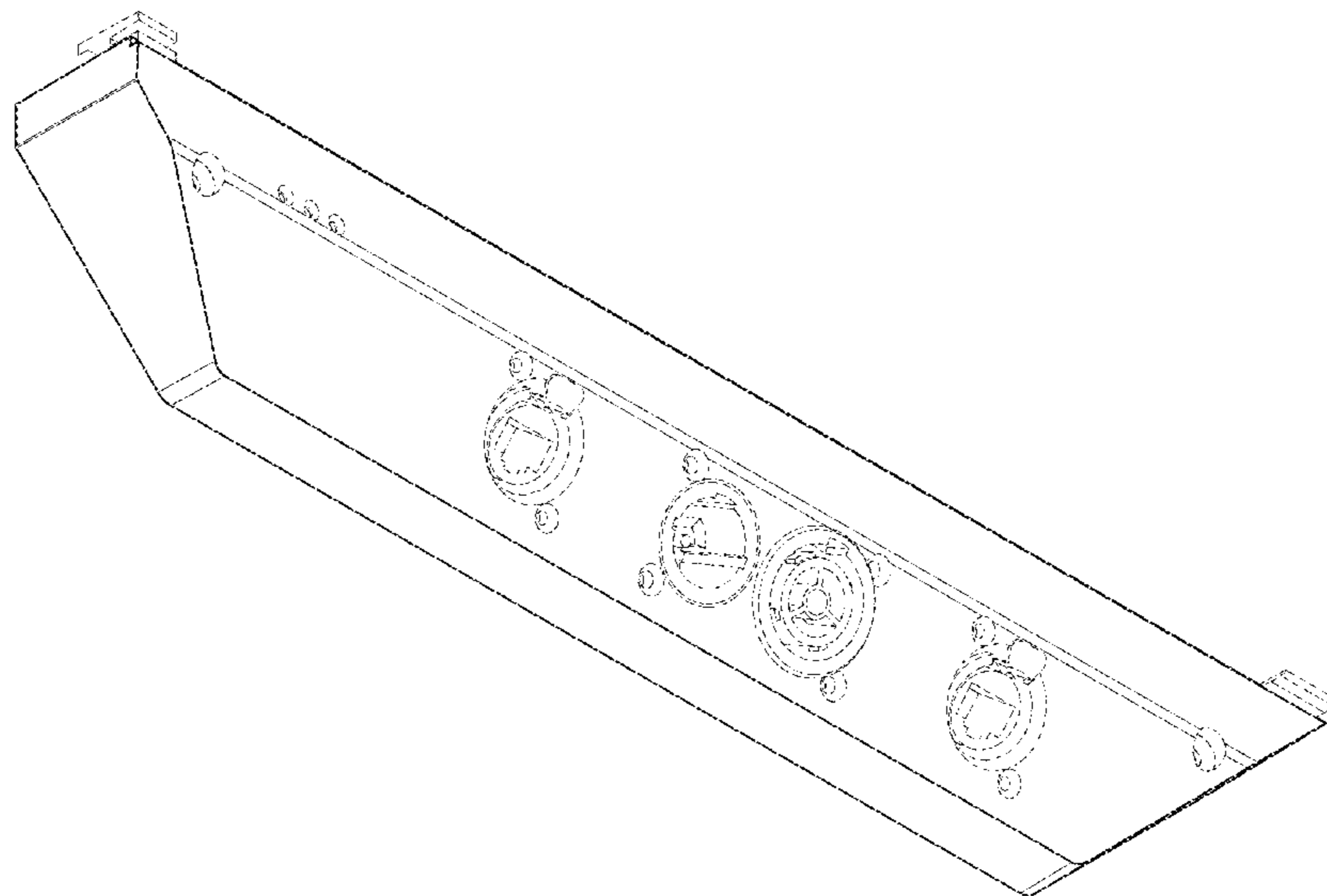

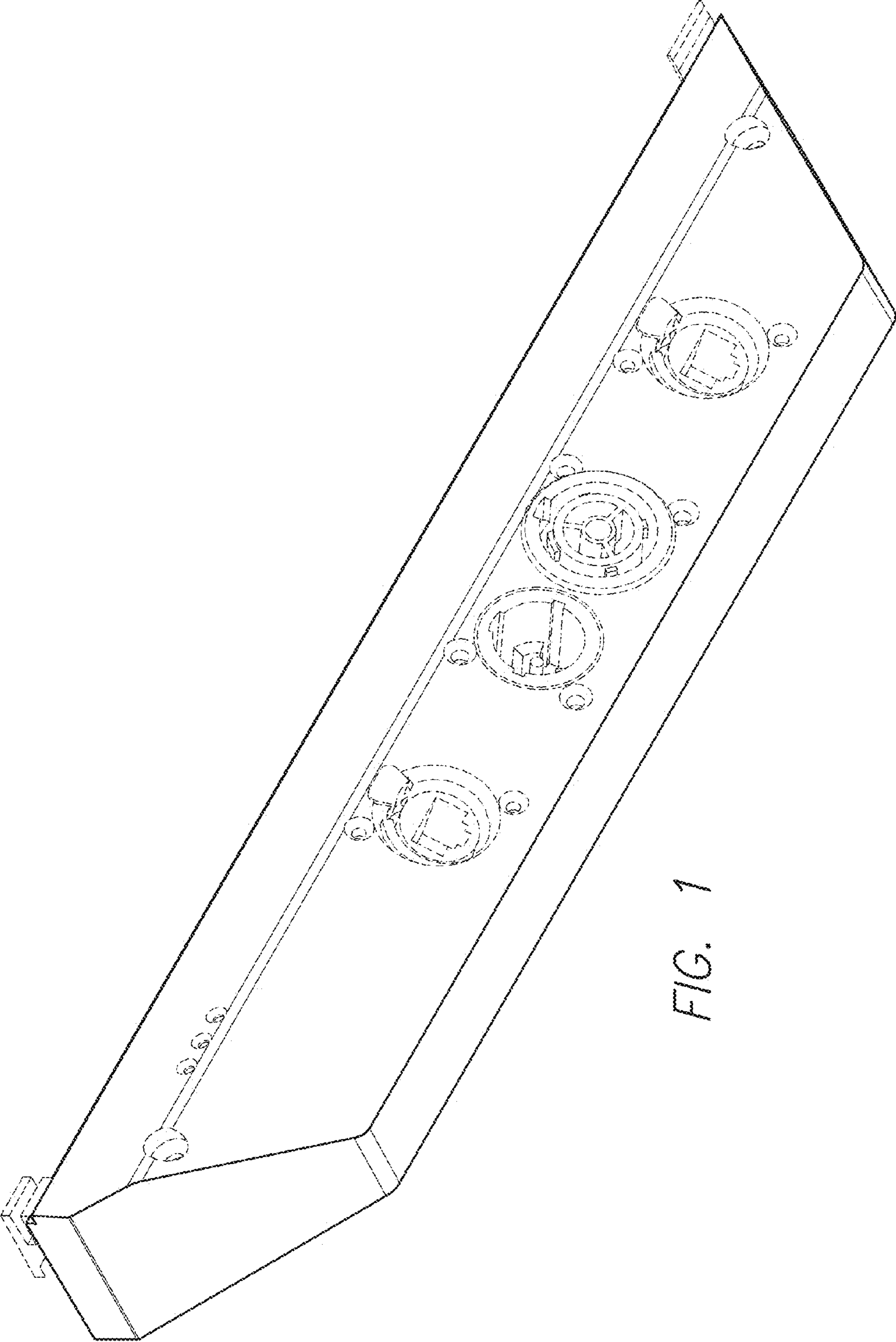

FIG. 1

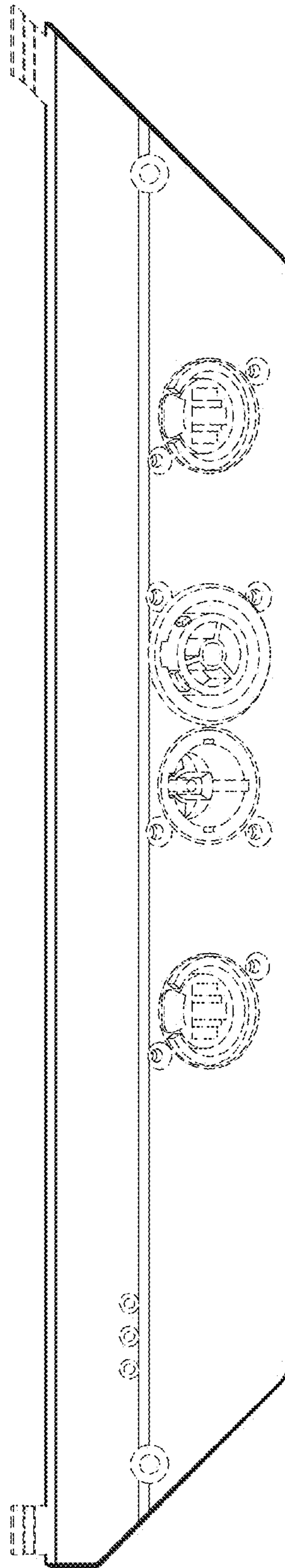

FIG. 2

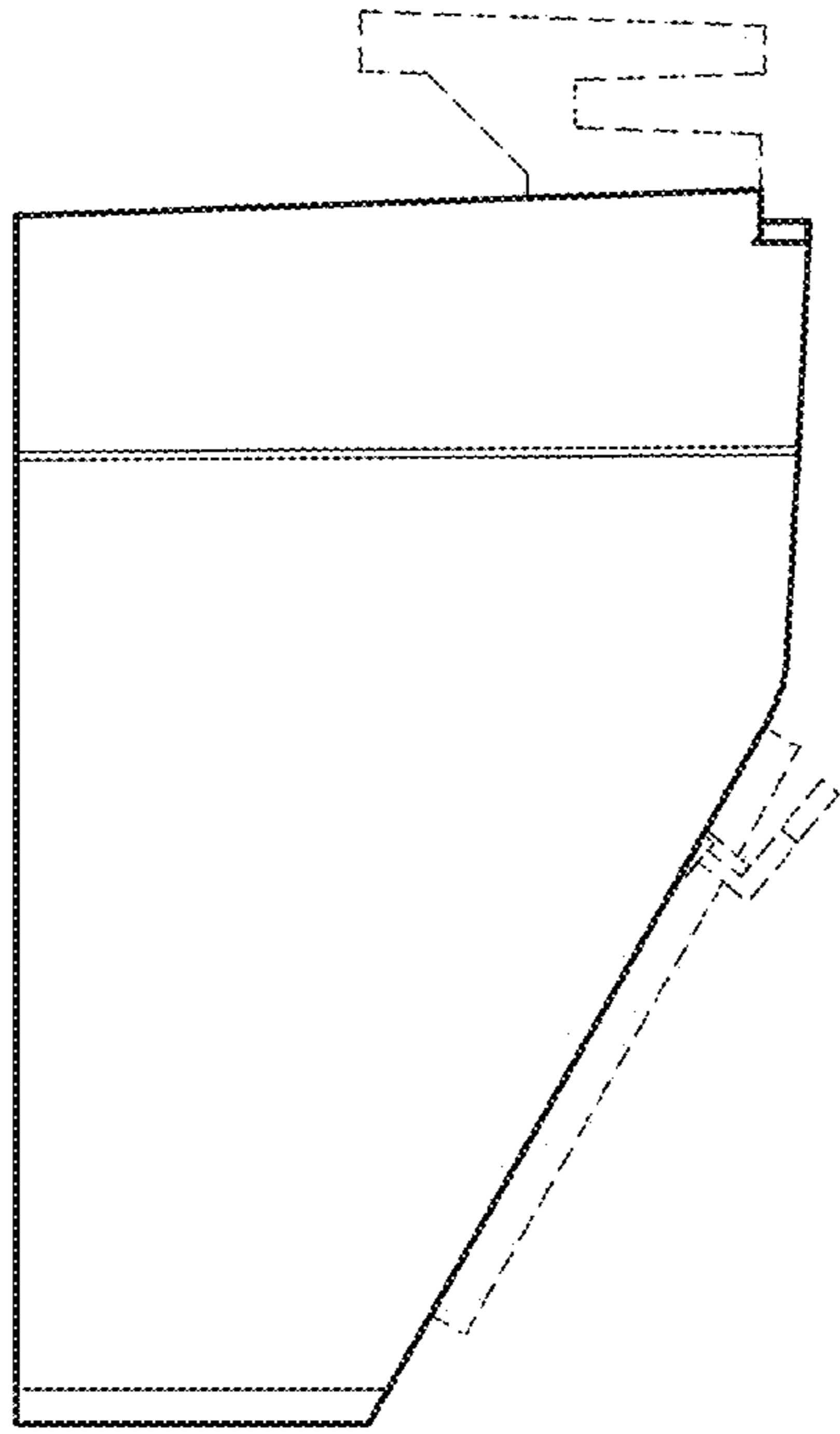

FIG. 3

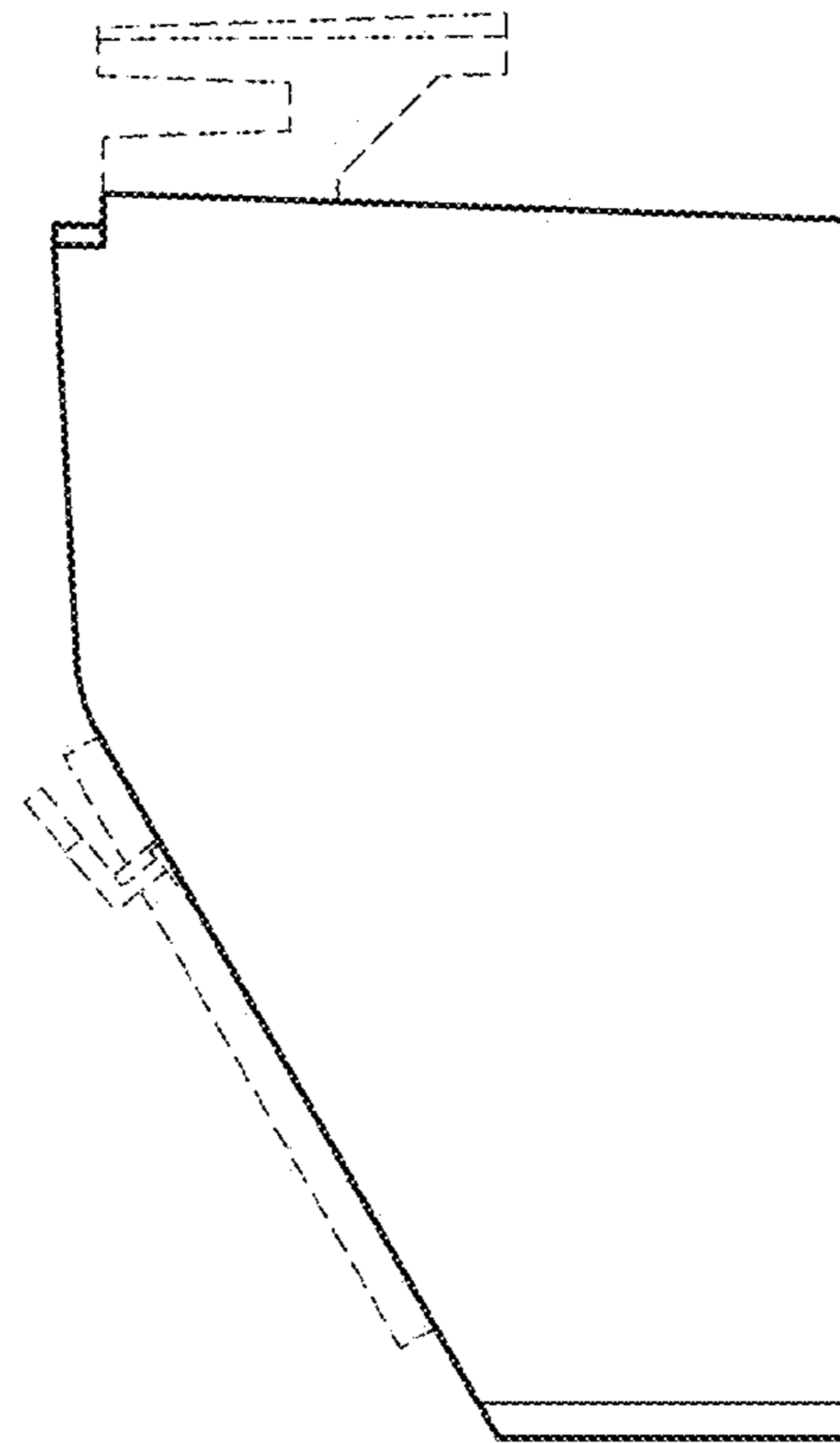

FIG. 4

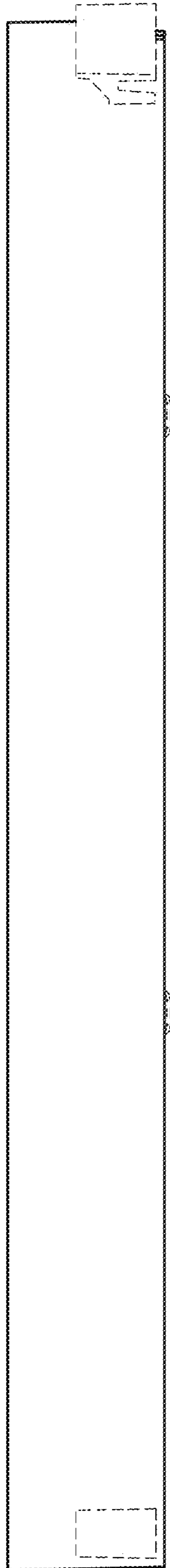

FIG. 5

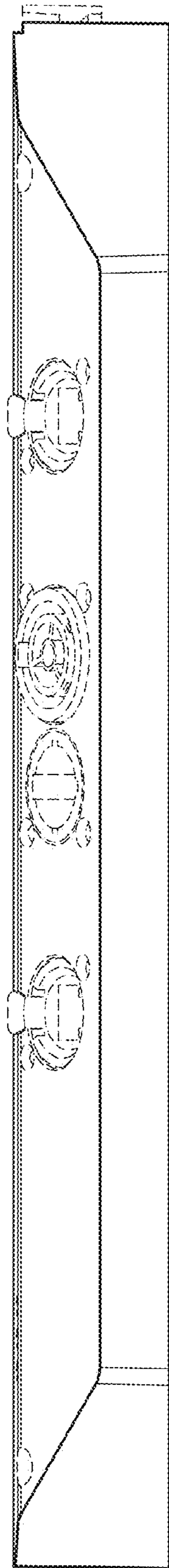

FIG. 6