



US00D706708S

(12) **United States Design Patent**  
**Fontaine et al.**

(10) **Patent No.:** **US D706,708 S**  
(45) **Date of Patent:** **\*\* Jun. 10, 2014**

- (54) **TIRE**
- (71) Applicant: **The Goodyear Tire & Rubbery Company, Akron, OH (US)**
- (72) Inventors: **Sebastian Willy Fontaine, Vichten (LU); Pascale de Briey-Terlinden, Attert (BE); Brian Rene Bourel, Schieren (LU); Matthieu Pingonat, Fameck (FR)**
- (73) Assignee: **The Goodyear Tire & Rubber Company, Akron, OH (US)**
- (\*\*) Term: **14 Years**
- (21) Appl. No.: **29/476,910**
- (22) Filed: **Dec. 18, 2013**
- (51) **LOC (10) Cl.** ..... **12-15**
- (52) **U.S. Cl.**  
USPC ..... **D12/583**
- (58) **Field of Classification Search**  
USPC ..... D12/547-548, 567-603, 900-901;  
152/209.1-209.9, 209.11-209.19,  
152/209.21-209.28, 455  
See application file for complete search history.

|              |         |                      |         |
|--------------|---------|----------------------|---------|
| D595,642 S * | 7/2009  | Fontaine et al. .... | D12/582 |
| D606,010 S * | 12/2009 | Martin et al. ....   | D12/583 |
| D609,167 S * | 2/2010  | Regallis et al. .... | D12/583 |
| D619,528 S * | 7/2010  | Sakamoto ....        | D12/583 |
| D633,433 S   | 3/2011  | Seiber et al. ....   | D12/519 |
| D659,084 S   | 5/2012  | Graas et al. ....    | D12/590 |
| D668,600 S   | 10/2012 | Pingenat et al. .... | D12/584 |
| D672,711 S * | 12/2012 | Audigier et al. .... | D12/583 |
| D677,616 S * | 3/2013  | Nobunaga ....        | D12/583 |
| D694,173 S * | 11/2013 | Takada ....          | D12/583 |

\* cited by examiner

*Primary Examiner* — Stacia Cadmus

(74) *Attorney, Agent, or Firm* — Richard B. O'Planick

(57) **CLAIM**

The ornamental design for a tire, as shown and described.

**DESCRIPTION**

FIG. 1 is a perspective view of a tire showing our new design, it being understood that the pattern repeats uniformly throughout the circumference of the tread;

FIG. 2 is a front elevational view thereof;

FIG. 3 is a right side elevational view thereof; the opposite side elevational view being identical thereto;

FIG. 4 is an enlarged fragmentary front elevational view thereof;

FIG. 5 is a perspective view of a second embodiment of a tire showing our new design, it being understood that the pattern repeats uniformly throughout the circumference of the tread and that the opposite side view is identical thereto; and,

FIG. 6 is a front elevational view of a second embodiment, it being understood that an enlarged fragmentary view thereof would be substantially identical to that shown in FIG. 4, with the exception of the inclusion of the sidewall in solid lines.

In the drawings, the broken lines showing of the sidewall, inner bead and the peripheral boundary between the tire tread and the sidewall in FIGS. 1 through 4 depict environmental subject matter and form no part of the claimed design.

**1 Claim, 6 Drawing Sheets**

(56) **References Cited**

U.S. PATENT DOCUMENTS

|              |         |                      |         |
|--------------|---------|----------------------|---------|
| D270,343 S * | 8/1983  | Caretta .....        | D12/582 |
| D289,026 S * | 3/1987  | Wohlfahrt .....      | D12/582 |
| D372,006 S * | 7/1996  | Labbe .....          | D12/583 |
| D380,424 S * | 7/1997  | Brown et al. ....    | D12/583 |
| D388,380 S * | 12/1997 | Harpes et al. ....   | D12/583 |
| D426,794 S * | 6/2000  | Meer et al. ....     | D12/583 |
| D456,345 S * | 4/2002  | Bawin et al. ....    | D12/583 |
| D577,655 S   | 9/2008  | Heinen .....         | D12/521 |
| D578,955 S   | 10/2008 | Fontaine et al. .... | D12/524 |
| D586,725 S   | 2/2009  | Fontaine et al. .... | D12/519 |

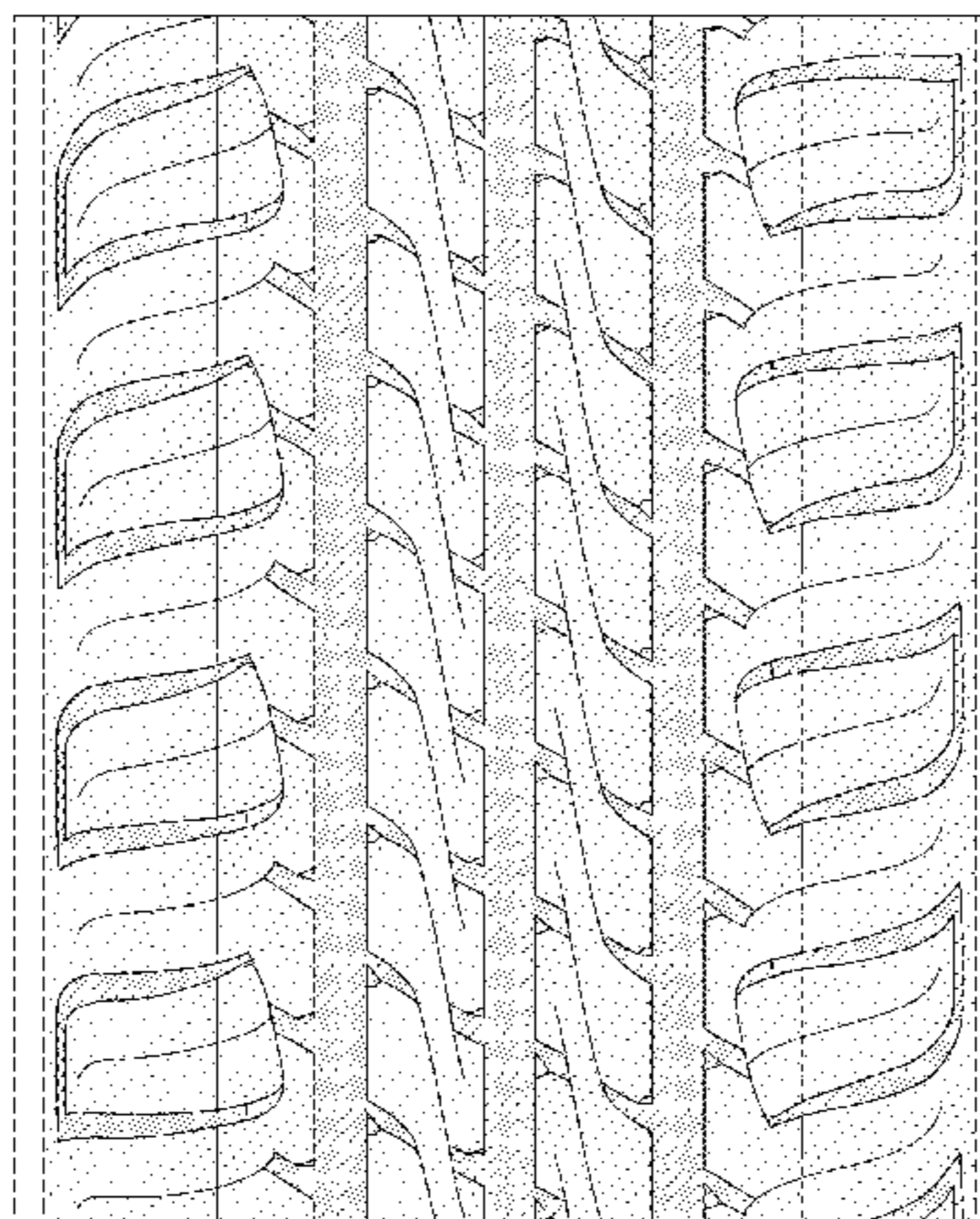
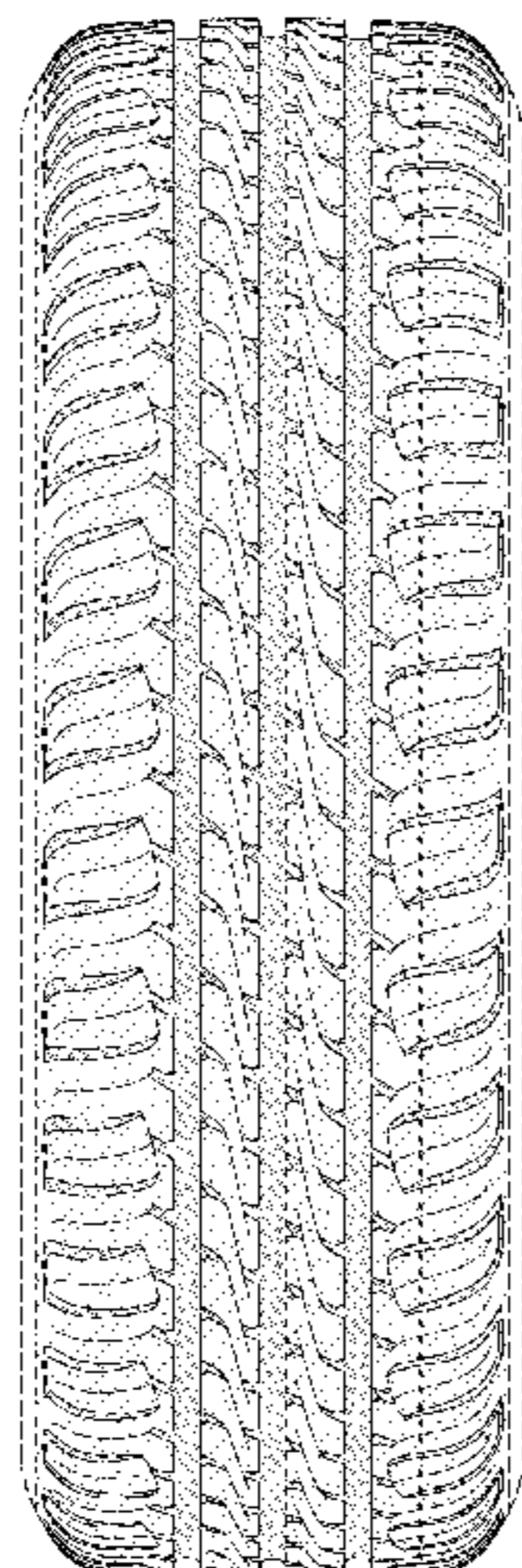

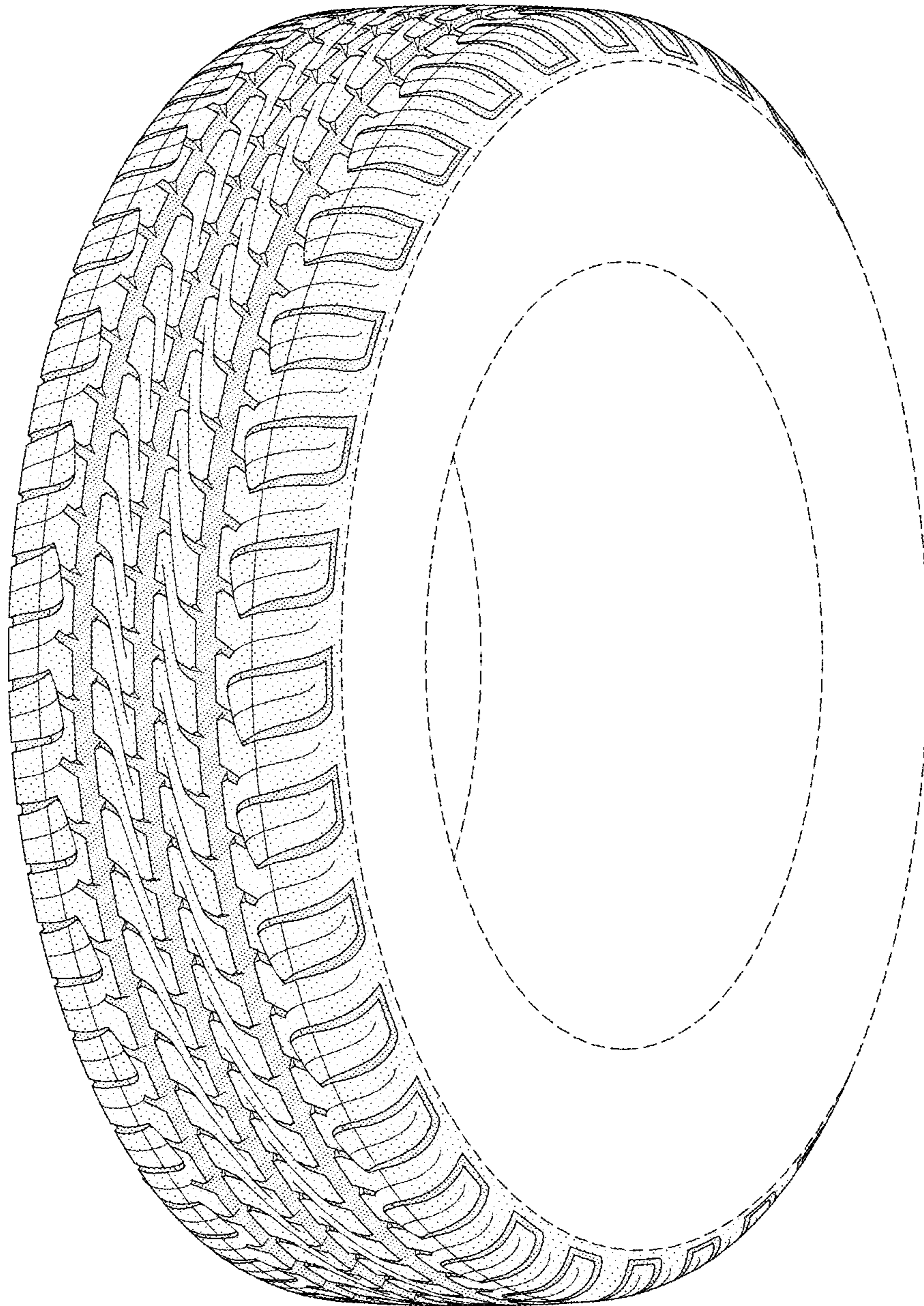

FIG-1

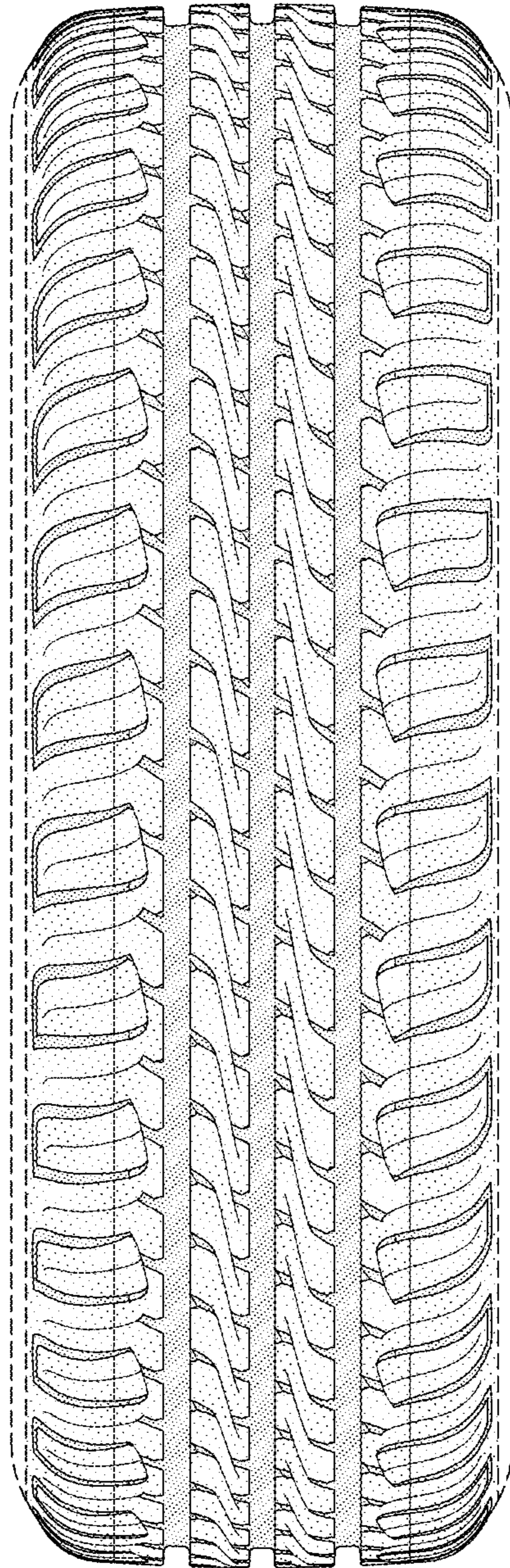

FIG-2

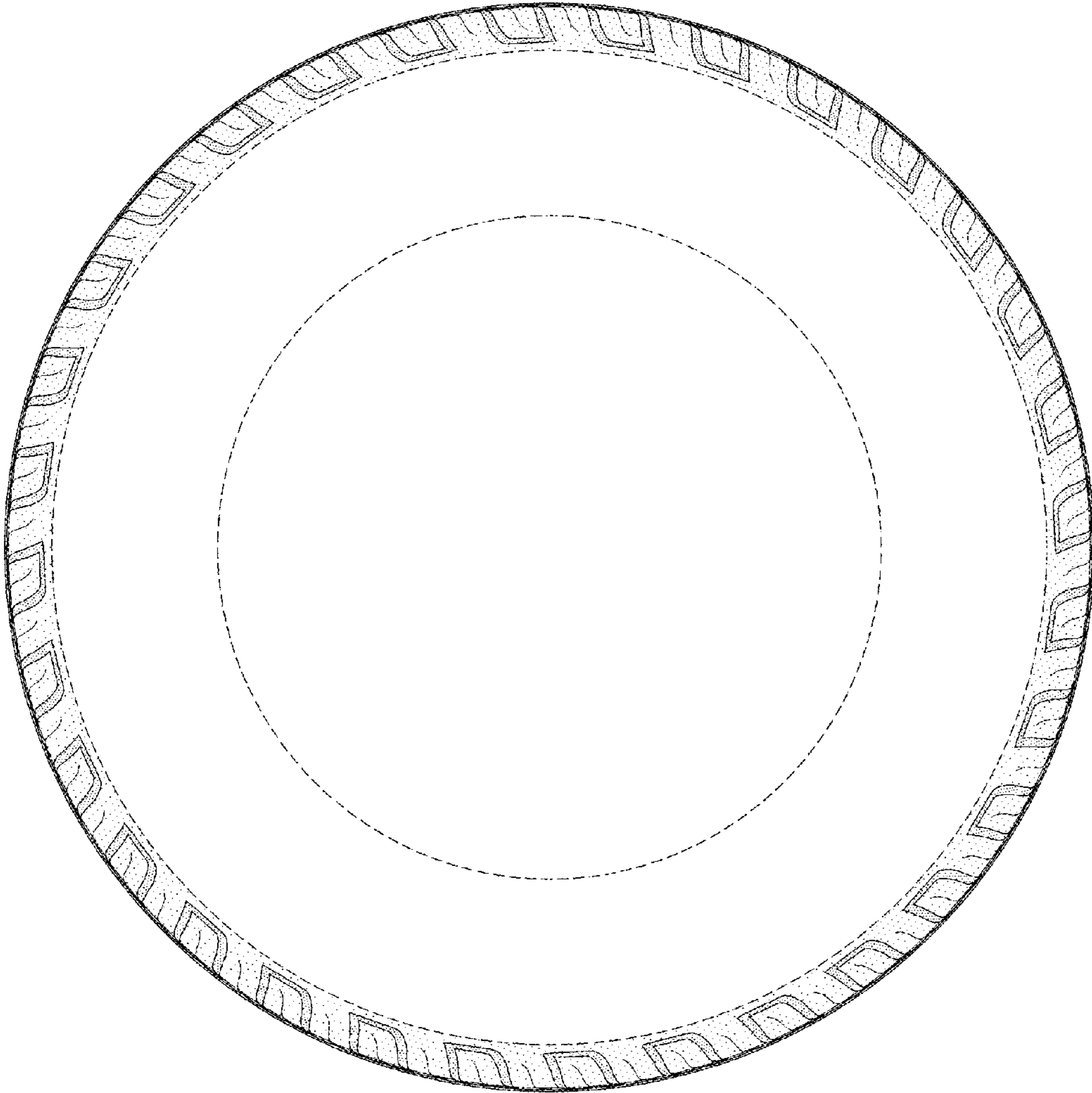

FIG-3

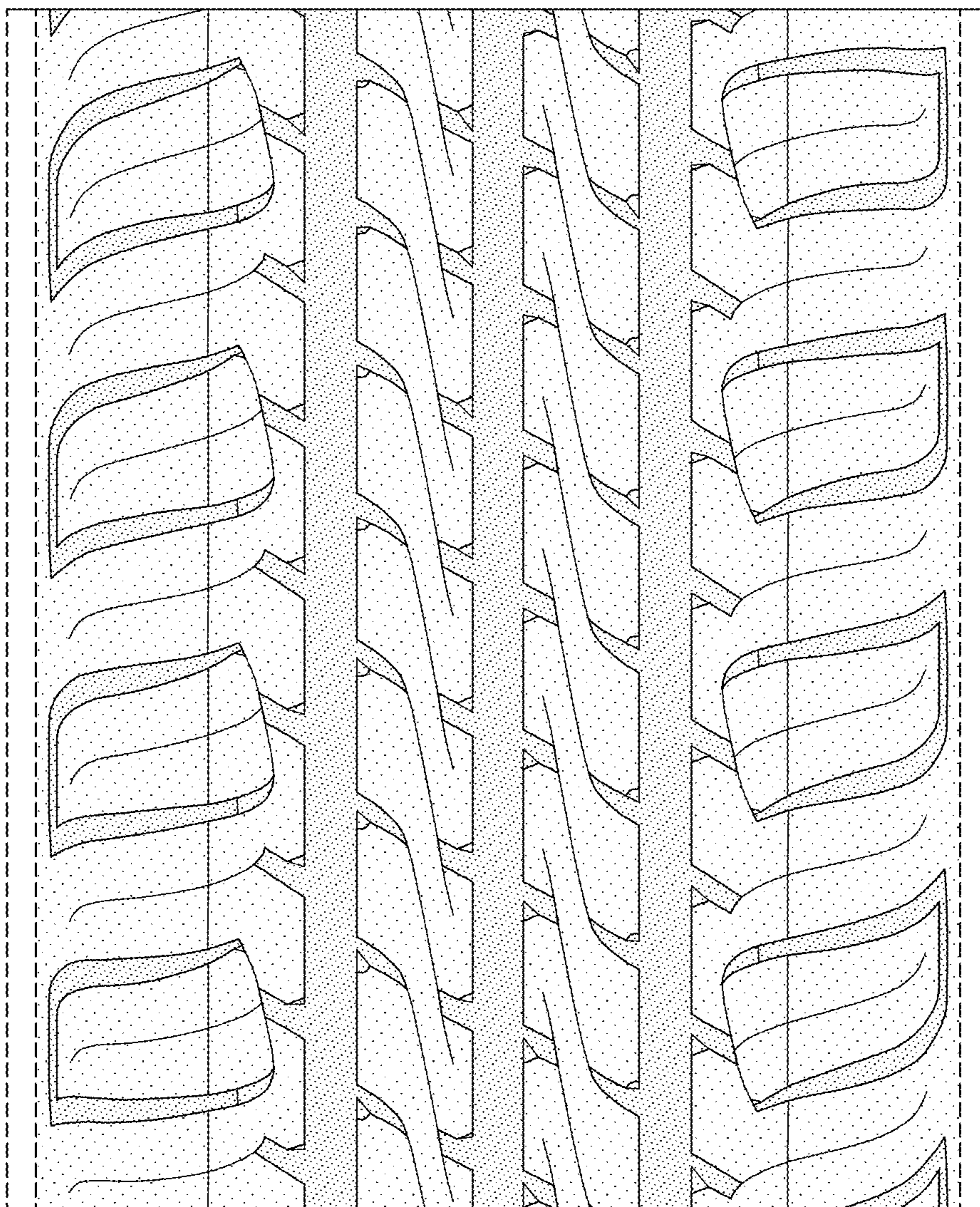

FIG-4

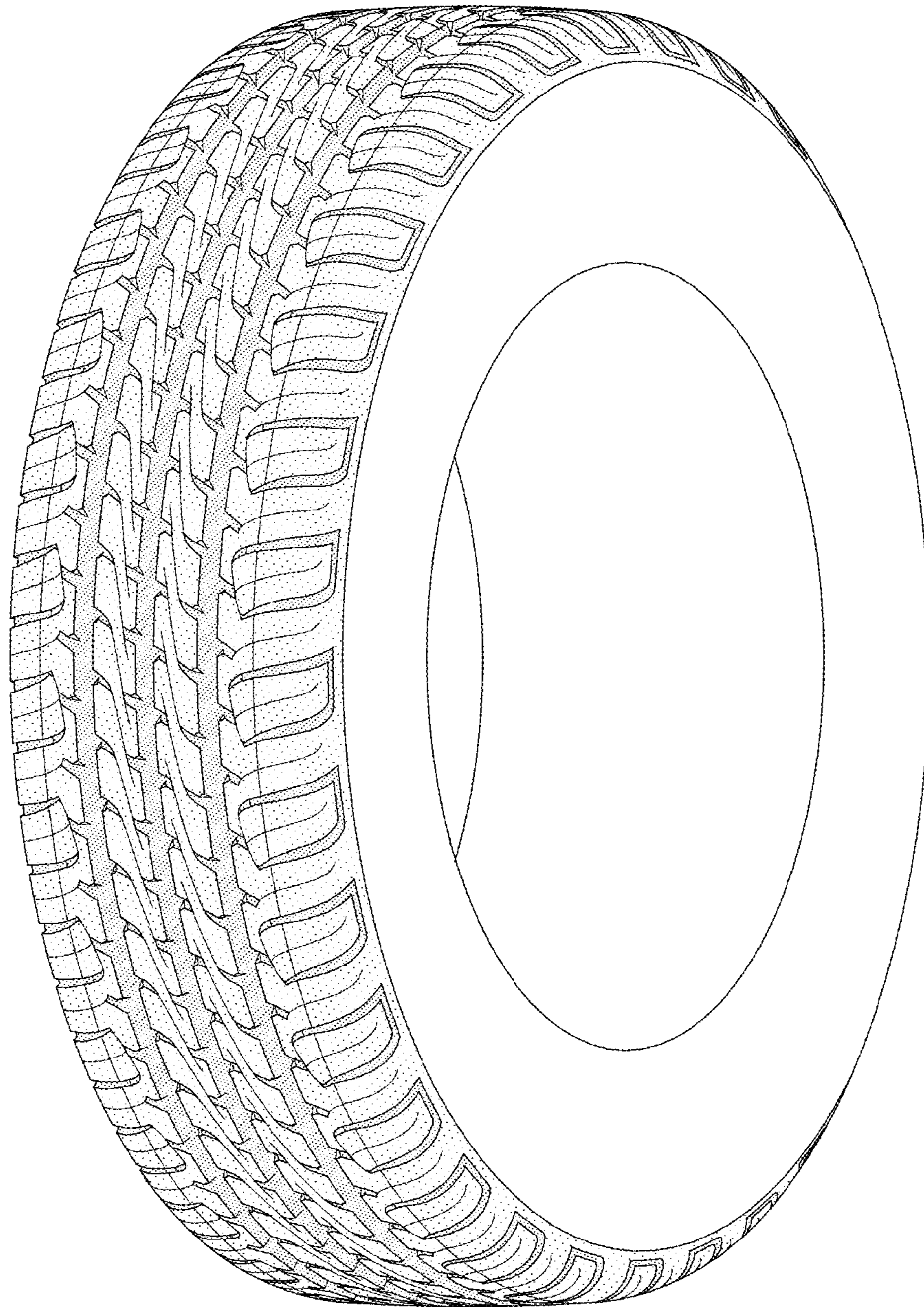

FIG-5

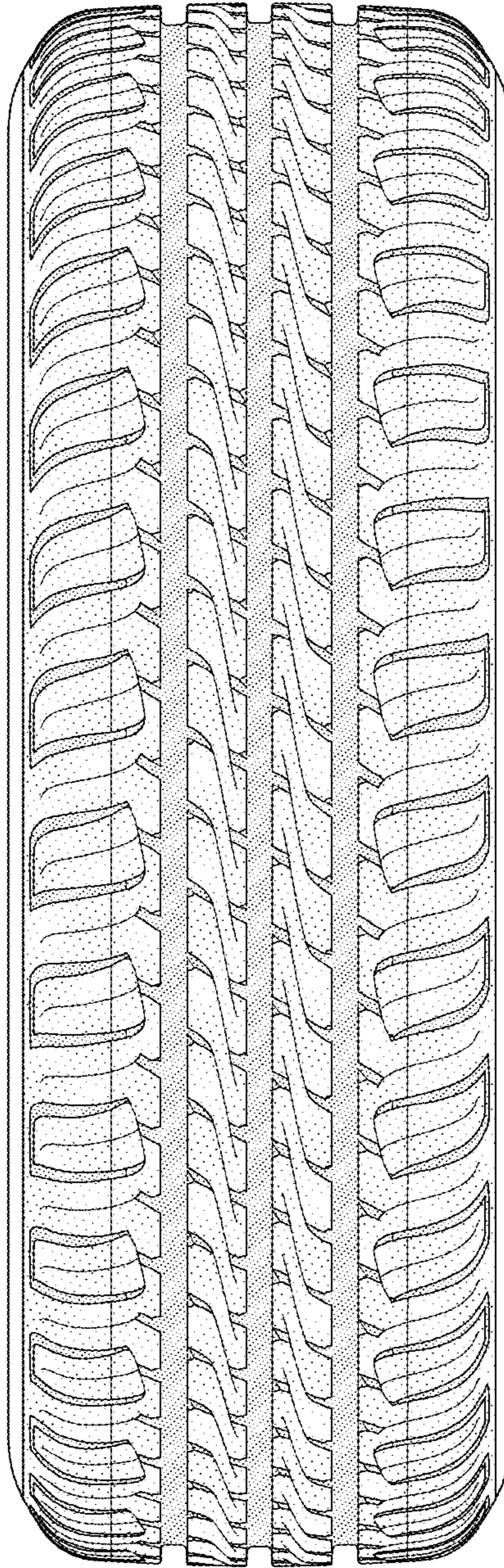

FIG-6