



US00D706707S

(12) **United States Design Patent**  
**Jacobs**

(10) **Patent No.:** **US D706,707 S**  
(45) **Date of Patent:** **\*\* Jun. 10, 2014**

(54) **TIRE TREAD**

(75) Inventor: **Jeremy J. Jacobs**, Findlay, OH (US)

(73) Assignee: **Cooper Tire & Rubber Company**,  
Findlay, OH (US)

(\*\*) Term: **14 Years**

(21) Appl. No.: **29/414,375**

(22) Filed: **Feb. 28, 2012**

(51) **LOC (10) Cl.** ..... **12-15**

(52) **U.S. Cl.**  
USPC ..... **D12/524; D12/518**

(58) **Field of Classification Search**  
USPC ..... D12/505-532, 900-901;  
152/209.1-209.9, 209.11-209.19,  
152/209.21-209.28, 455

See application file for complete search history.

(56) **References Cited**

**U.S. PATENT DOCUMENTS**

D341,111 S \* 11/1993 Himuro et al. .... D12/524  
D515,021 S \* 2/2006 Delu et al. .... D12/524  
D531,108 S \* 10/2006 Marazzi et al. .... D12/524  
D582,340 S \* 12/2008 Shinkai ..... D12/524

D610,961 S \* 3/2010 Tokizaki et al. .... D12/524  
D651,160 S \* 12/2011 Jacobs ..... D12/524  
D679,241 S \* 4/2013 Fehl et al. .... D12/524  
D682,188 S \* 5/2013 Sareen ..... D12/524

\* cited by examiner

*Primary Examiner* — Stacia Cadmus

(74) *Attorney, Agent, or Firm* — Emch, Schaffer, Schaub &  
Porcello, Co., L.P.A.

(57) **CLAIM**

The ornamental design for a tire tread, as shown and described.

**DESCRIPTION**

FIG. 1 is a perspective view of the tire tread in accordance with the invention;

FIG. 2 is a front elevation view thereof;

FIG. 3 is a partial front elevation view thereof, shown at an enlarged scale;

FIG. 4 is a side elevation view showing the inside of the tire thereof; and,

FIG. 5 is a side elevation view showing the outside of the tire thereof.

The broken lines depict environmental subject matter only and form no part of the claimed design.

**1 Claim, 5 Drawing Sheets**

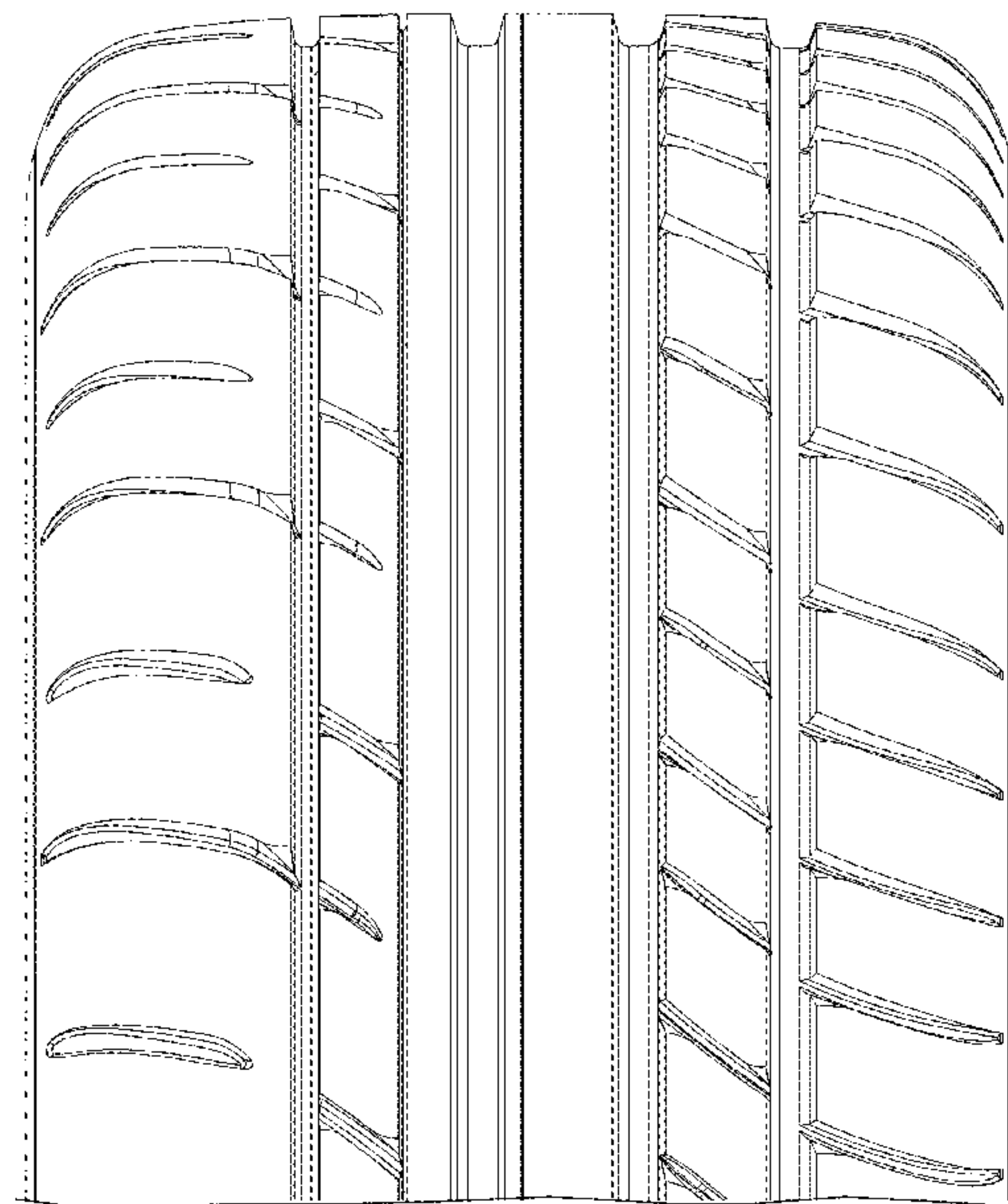
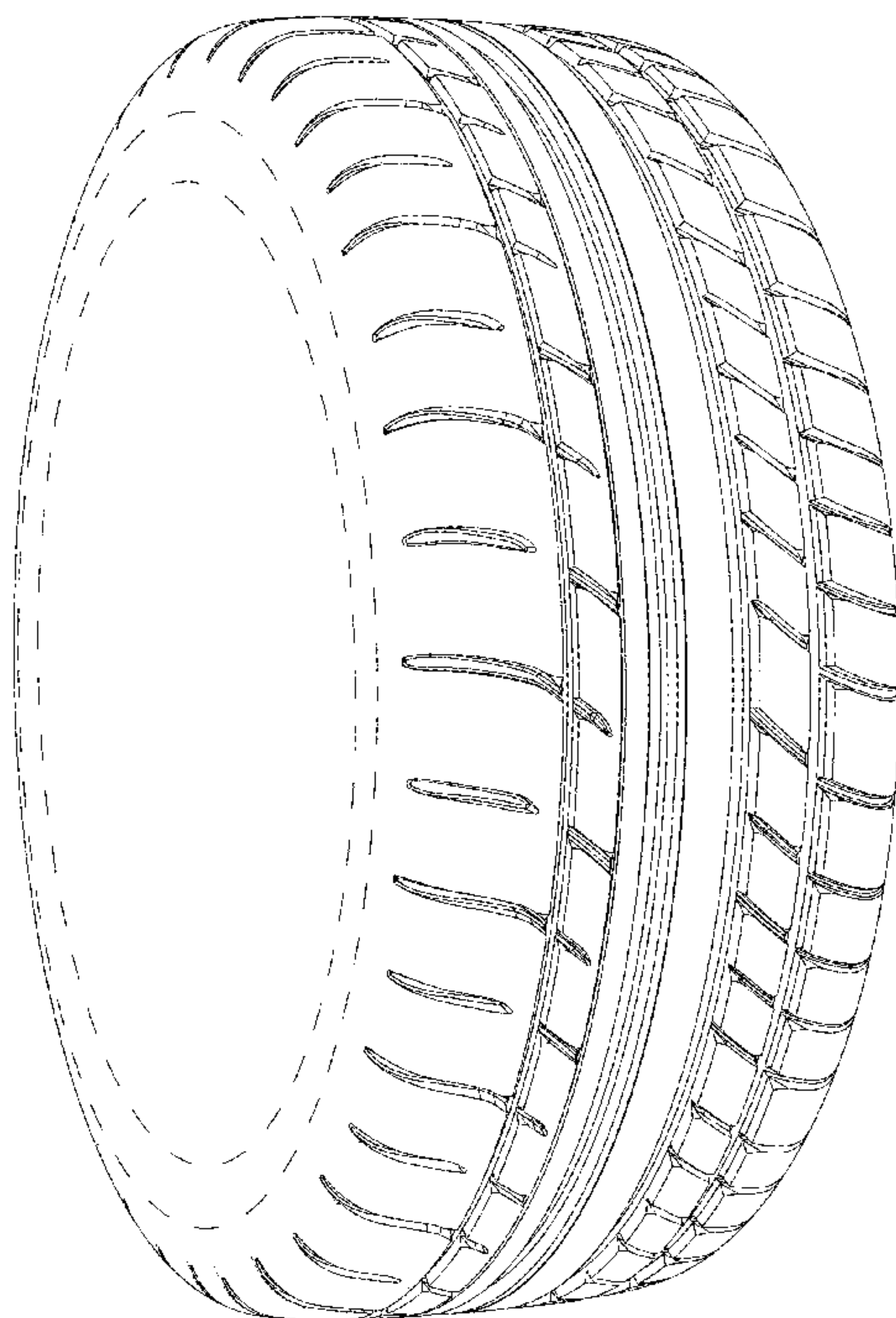

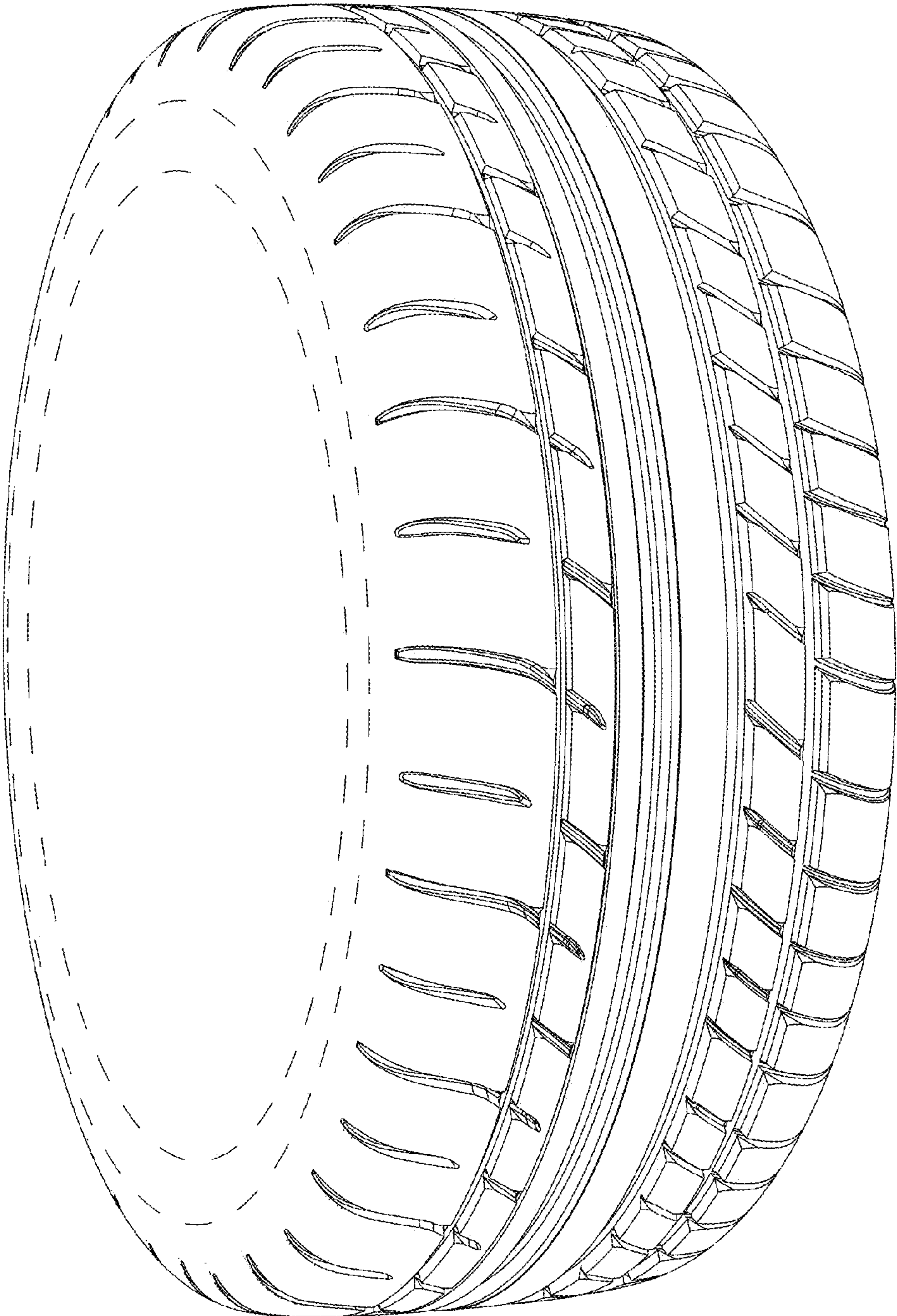

FIG. 1



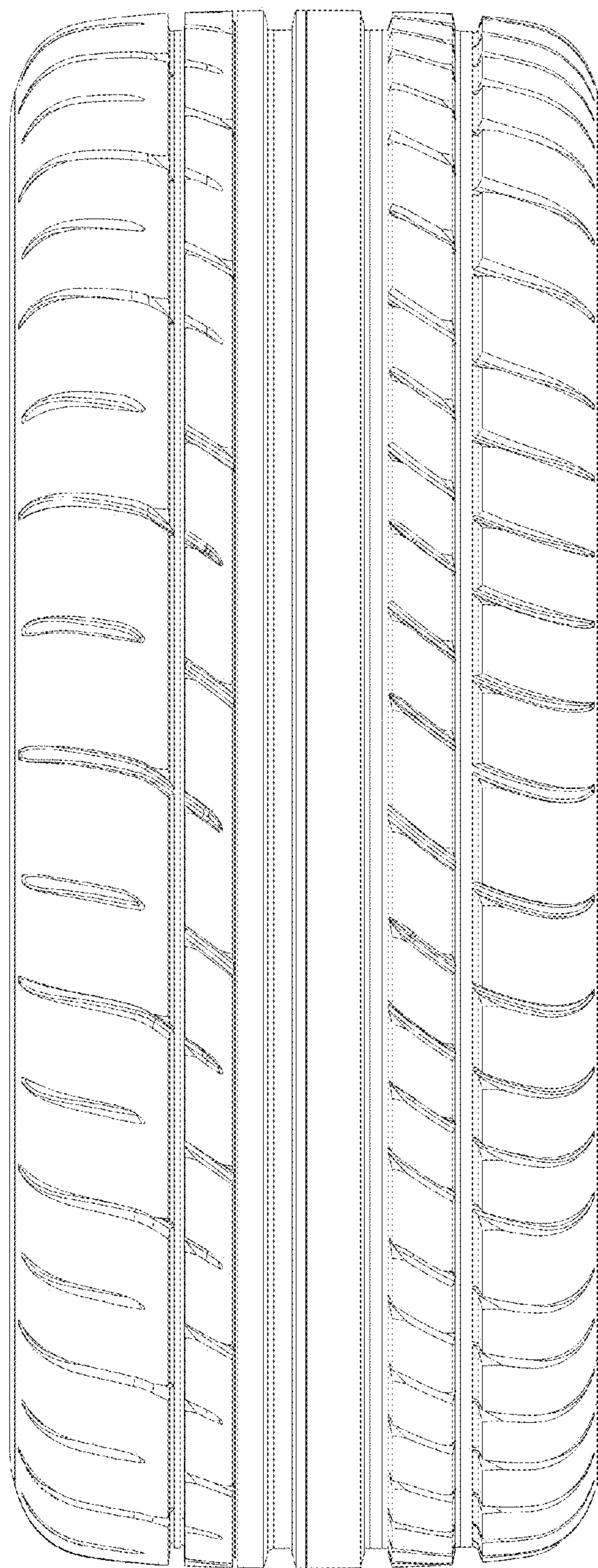

FIG. 2

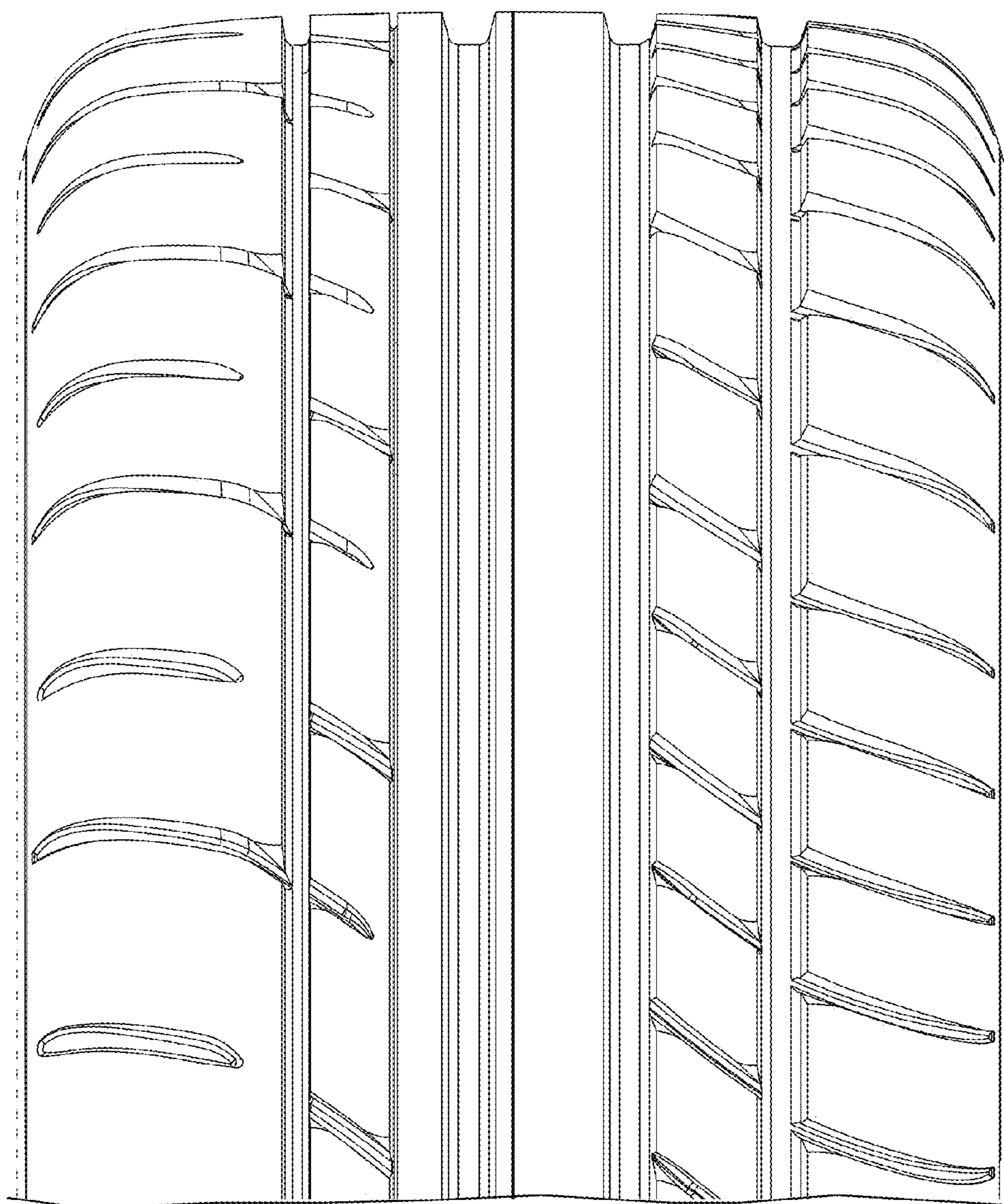

FIG. 3

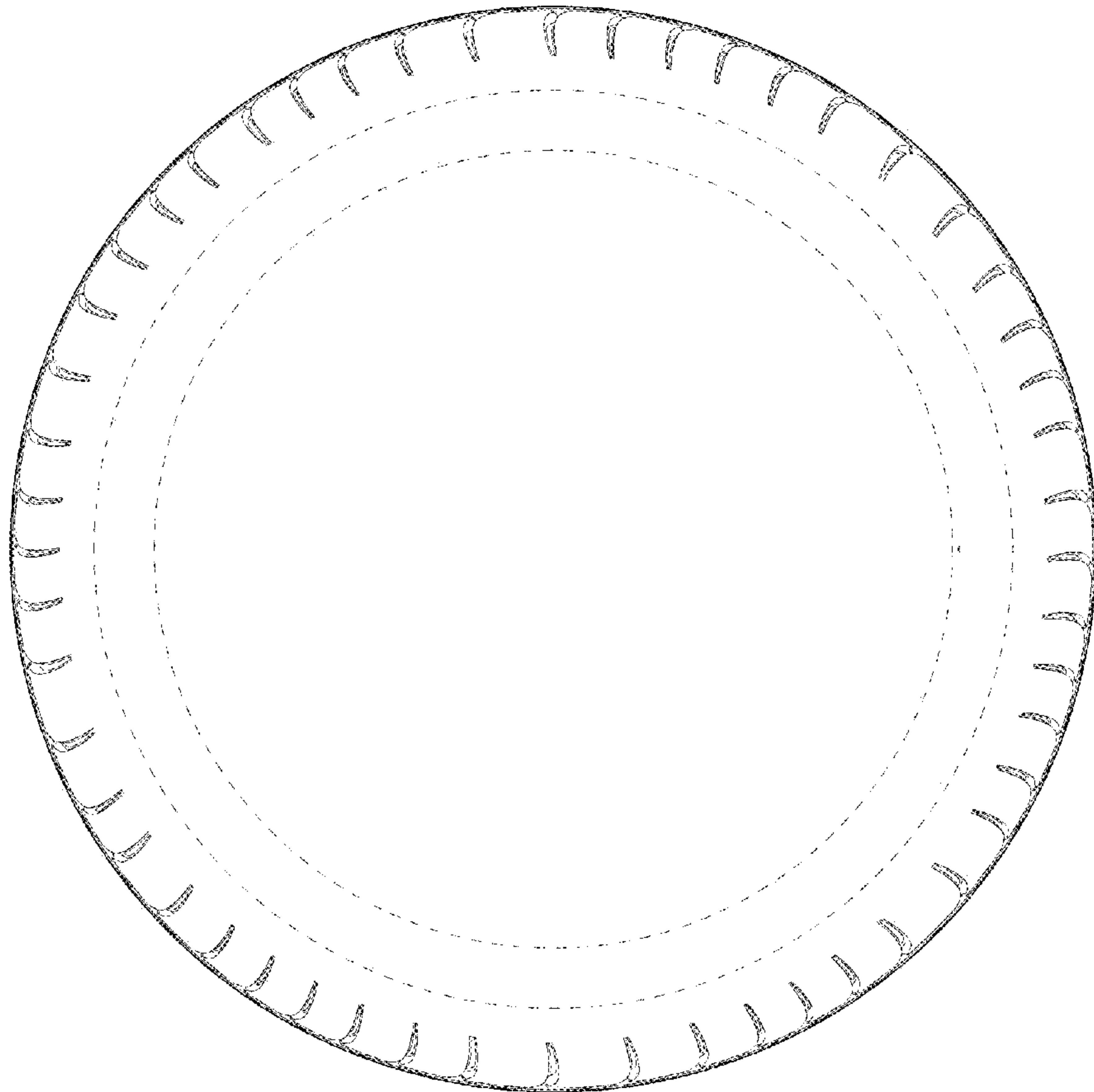

FIG. 4

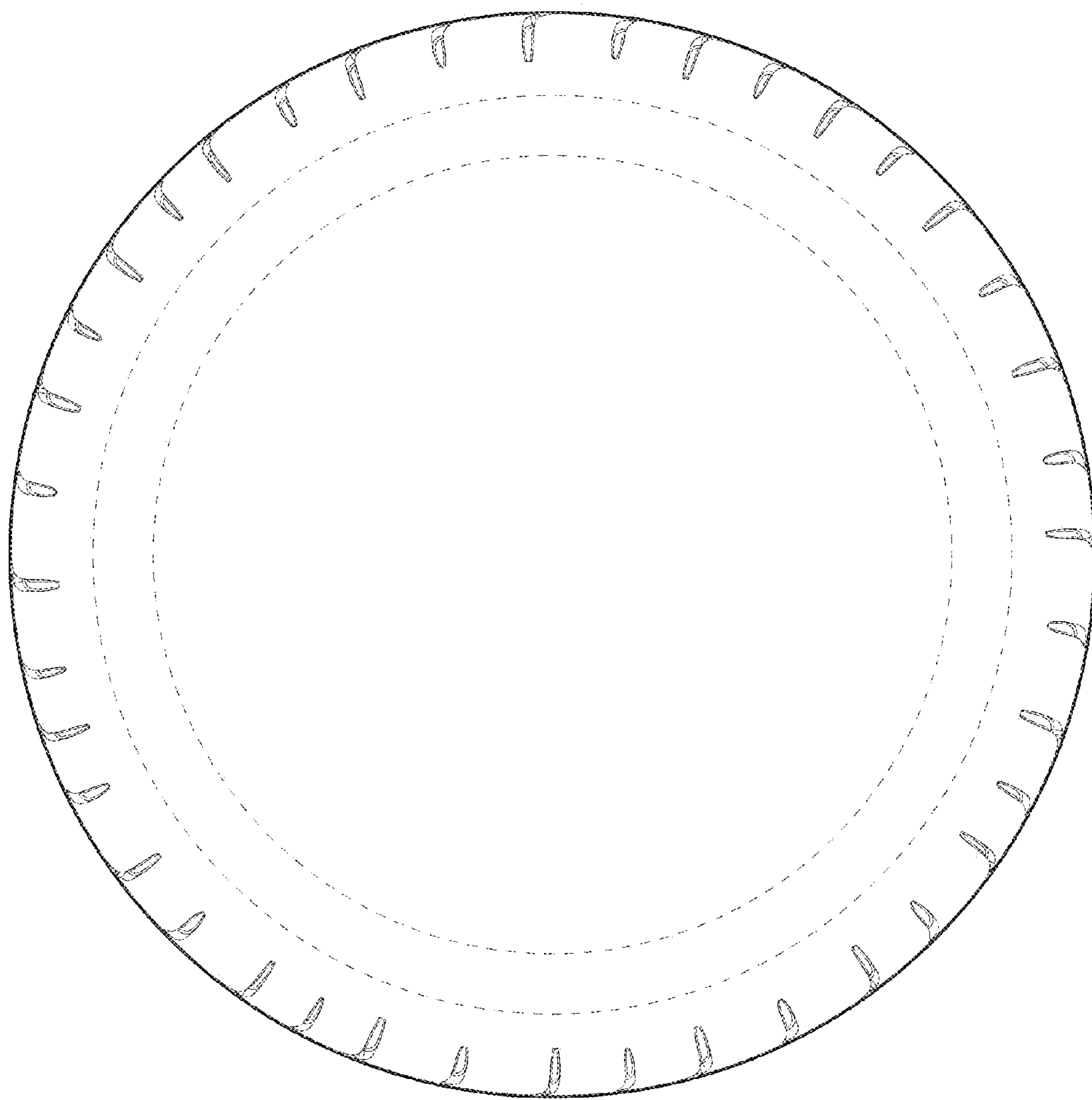

FIG. 5