



US00D706705S

(12) **United States Design Patent**
Long et al.

(10) **Patent No.:** **US D706,705 S**
(45) **Date of Patent:** **** Jun. 10, 2014**

(54) **ROTOR BLADE**

(75) Inventors: **Geoffrey A. Long**, Montara, CA (US);
Eric Allison, San Francisco, CA (US)

(73) Assignee: **Zee.Aero Inc.**, Mountain View, CA (US)

(**) Term: **14 Years**

(21) Appl. No.: **29/408,886**

(22) Filed: **Dec. 17, 2011**

(51) **LOC (10) Cl.** **12-07**

(52) **U.S. Cl.**
USPC **D12/345**

(58) **Field of Classification Search**

USPC D12/344, 345; D13/115, 118, 122, 199,
D13/179; D15/1, 199, 5; D21/458, 455;
D23/379, 411, 413; 290/44, 54, 55;
60/262; 415/4.2, 4.3, 1, 115, 191, 208,
415/220; D24/110

See application file for complete search history.

(56) **References Cited**

U.S. PATENT DOCUMENTS

1,905,891	A *	4/1933	Blanchard	416/234
1,943,571	A *	1/1934	Williamson	416/234
D132,376	S *	5/1942	Munk	D12/214
D200,986	S *	4/1965	Wojciechowski et al.	D12/214
D240,810	S *	8/1976	Meyerhoff et al.	D12/214
D252,390	S *	7/1979	Voisard	D12/214
D284,304	S *	6/1986	Harber	D23/377
4,671,739	A *	6/1987	Read et al.	416/230
D303,106	S *	8/1989	Macaluso	D12/345
D327,074	S *	6/1992	Chia et al.	D15/5

D344,487	S *	2/1994	Iwamoto	D12/214
D494,640	S *	8/2004	Tilbor et al.	D21/441
D517,986	S *	3/2006	Wobben	D13/115
D633,956	S *	3/2011	Cheng	D21/442
D646,728	S *	10/2011	Cheng	D21/453
2013/0118856	A1 *	5/2013	Long	192/104 B

* cited by examiner

Primary Examiner — Austin Murphy

(74) *Attorney, Agent, or Firm* — Fenwick & West LLP

(57) **CLAIM**

We claim the ornamental design for a rotor blade, as shown and described.

DESCRIPTION

FIG. 1 is a perspective view of a rotor blade taken from a top, front-left side of a rotor according to a first embodiment.

FIG. 2 is a perspective view taken from a bottom, rear-left side of the rotor blade of FIG. 1.

FIG. 3 is a top view of the rotor blade of FIG. 1.

FIG. 4 is a front view of the rotor blade of FIG. 1.

FIG. 5 is a bottom view of the rotor blade of FIG. 1.

FIG. 6 is a rear view of the rotor of FIG. 1.

FIG. 7 is a cross-sectional outboard-to-inboard view of the rotor of FIG. 1.

FIG. 8 is a cross-sectional inboard-to-outboard view of the rotor of FIG. 1; and,

FIG. 9 is a perspective view of four rotor blades taken from a top, front-right side showing multiple blades assembled in a position of use.

1 Claim, 5 Drawing Sheets

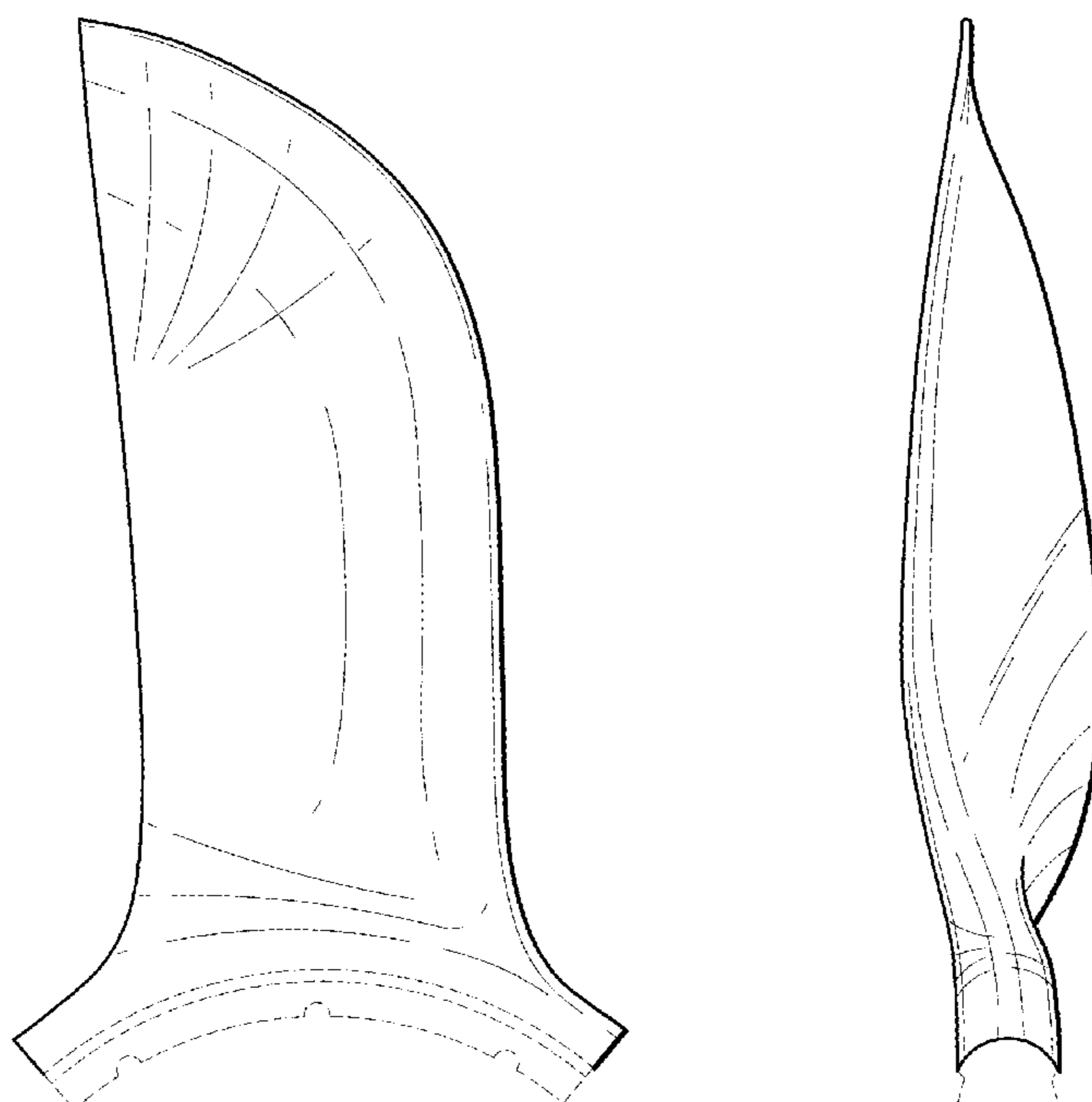

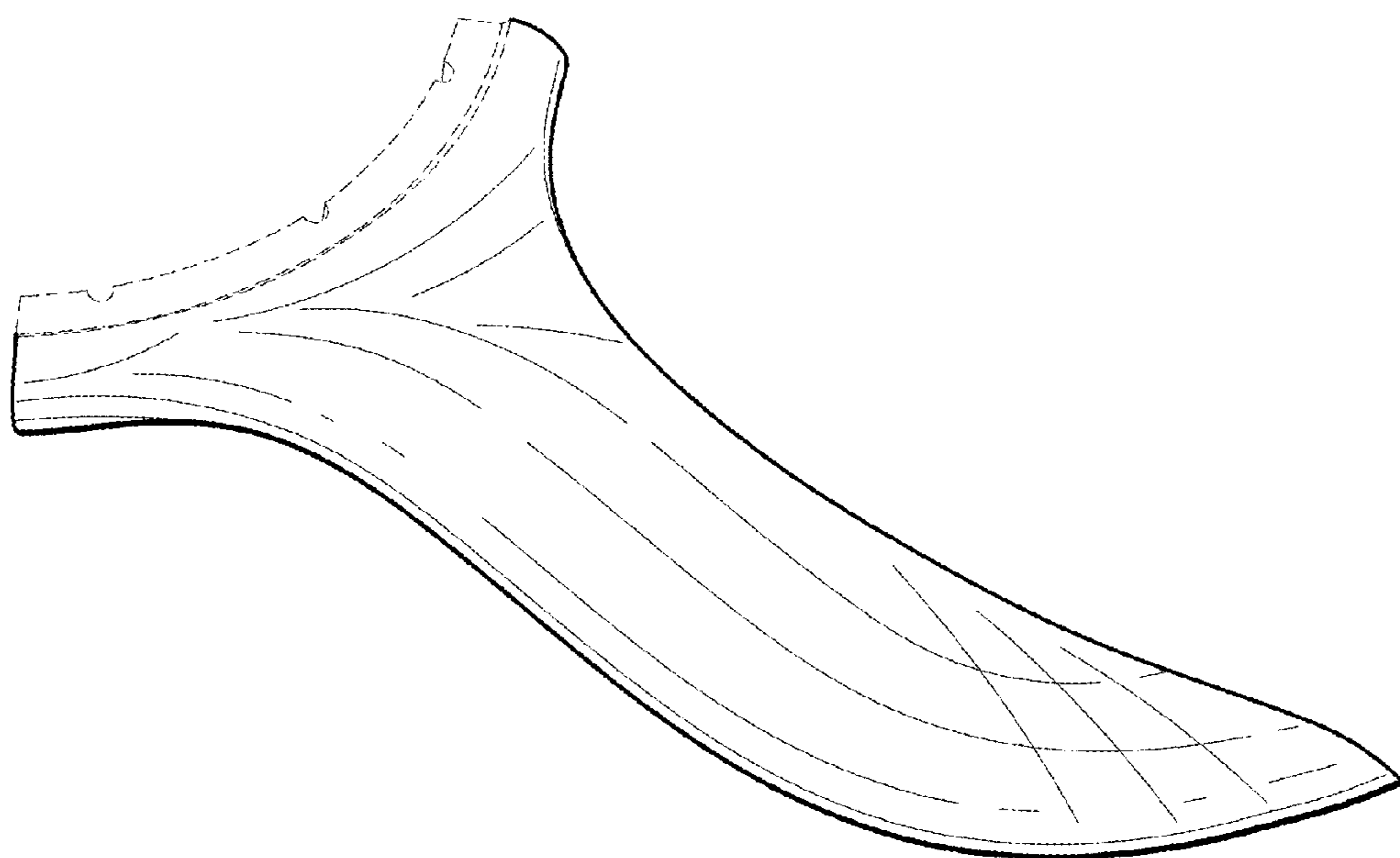

FIG. 1

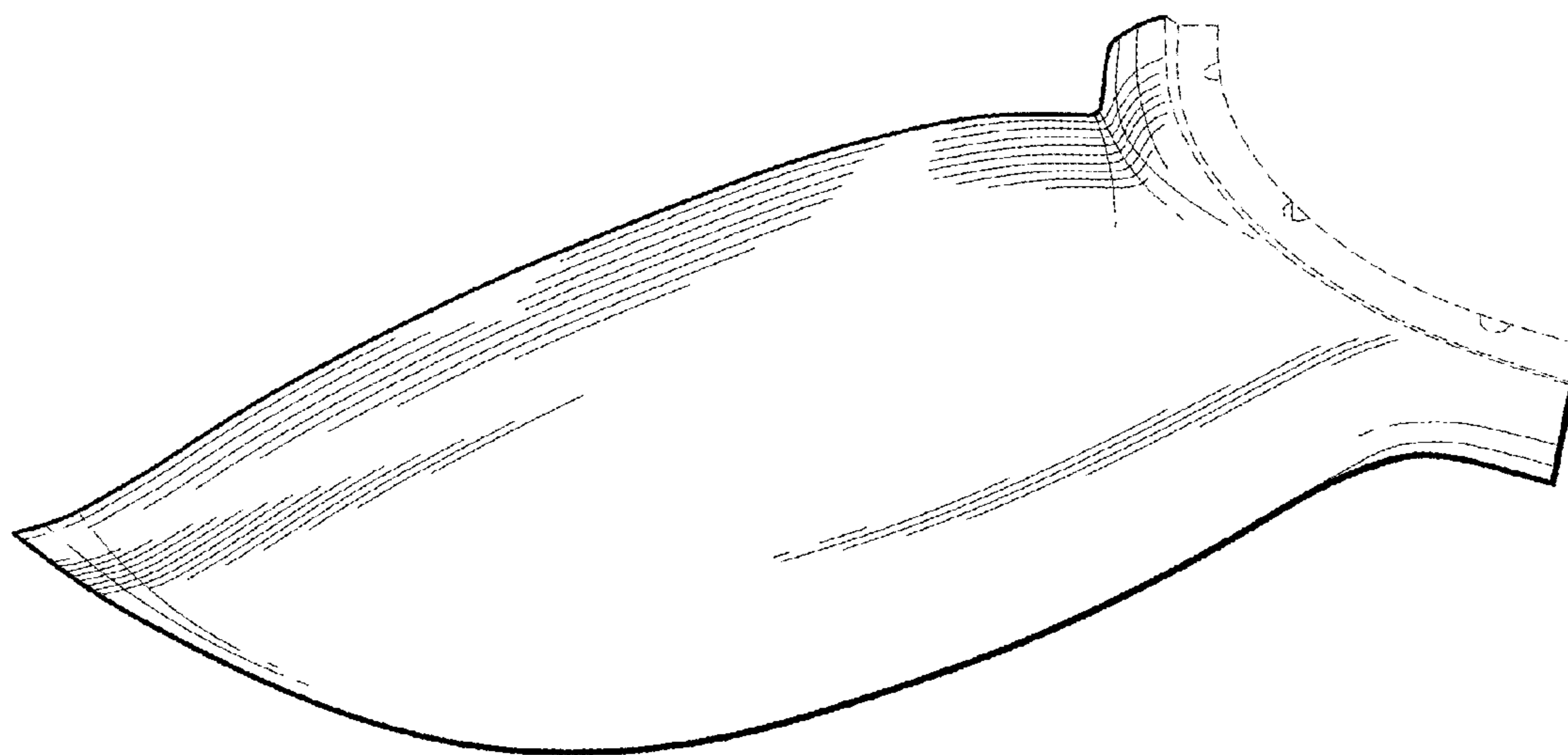

FIG. 2

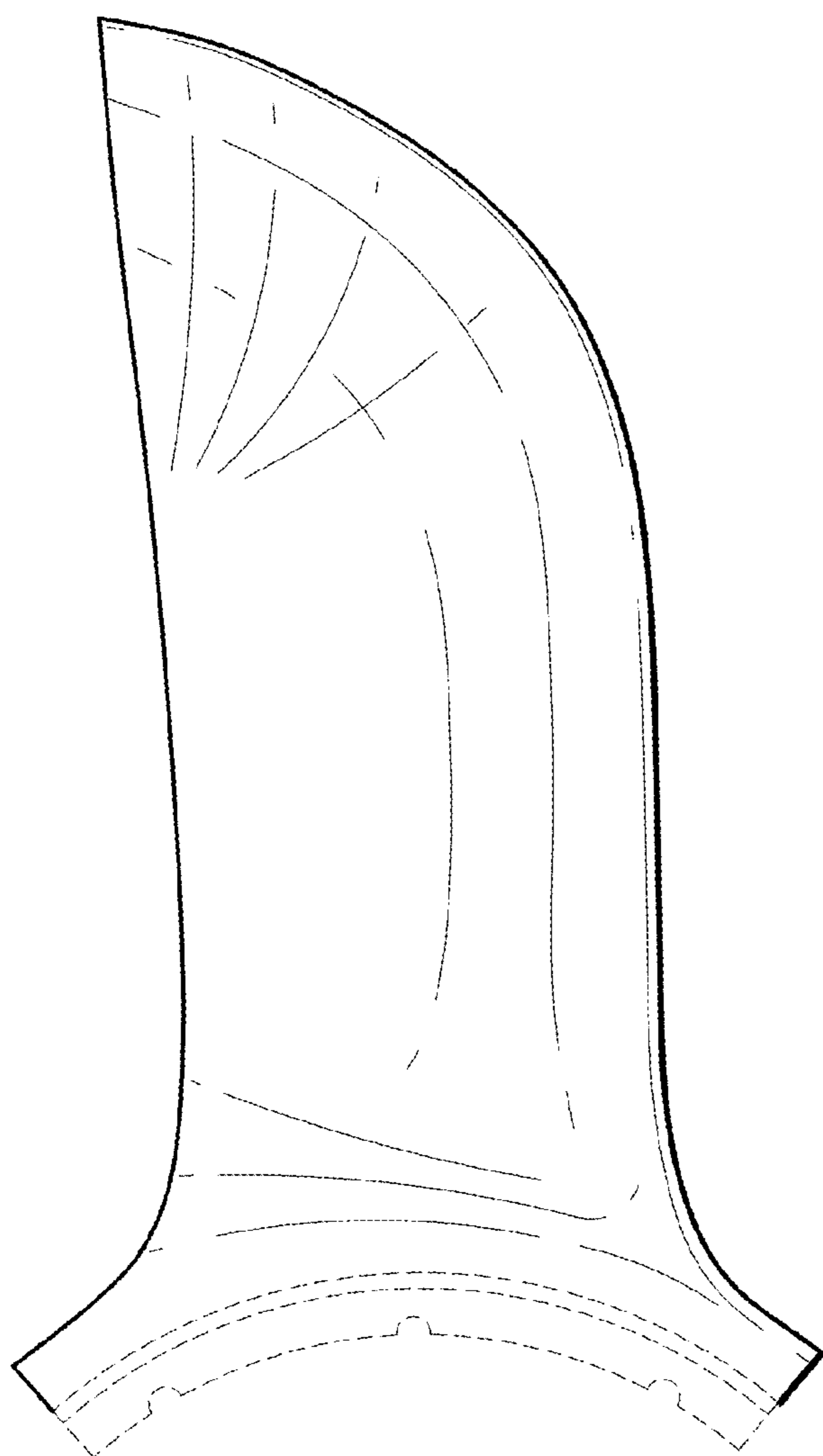

FIG. 3

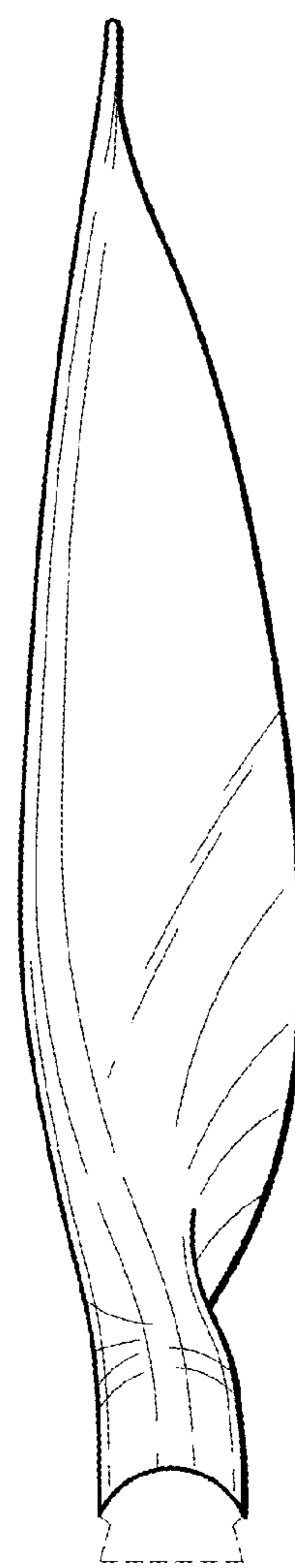

FIG. 4

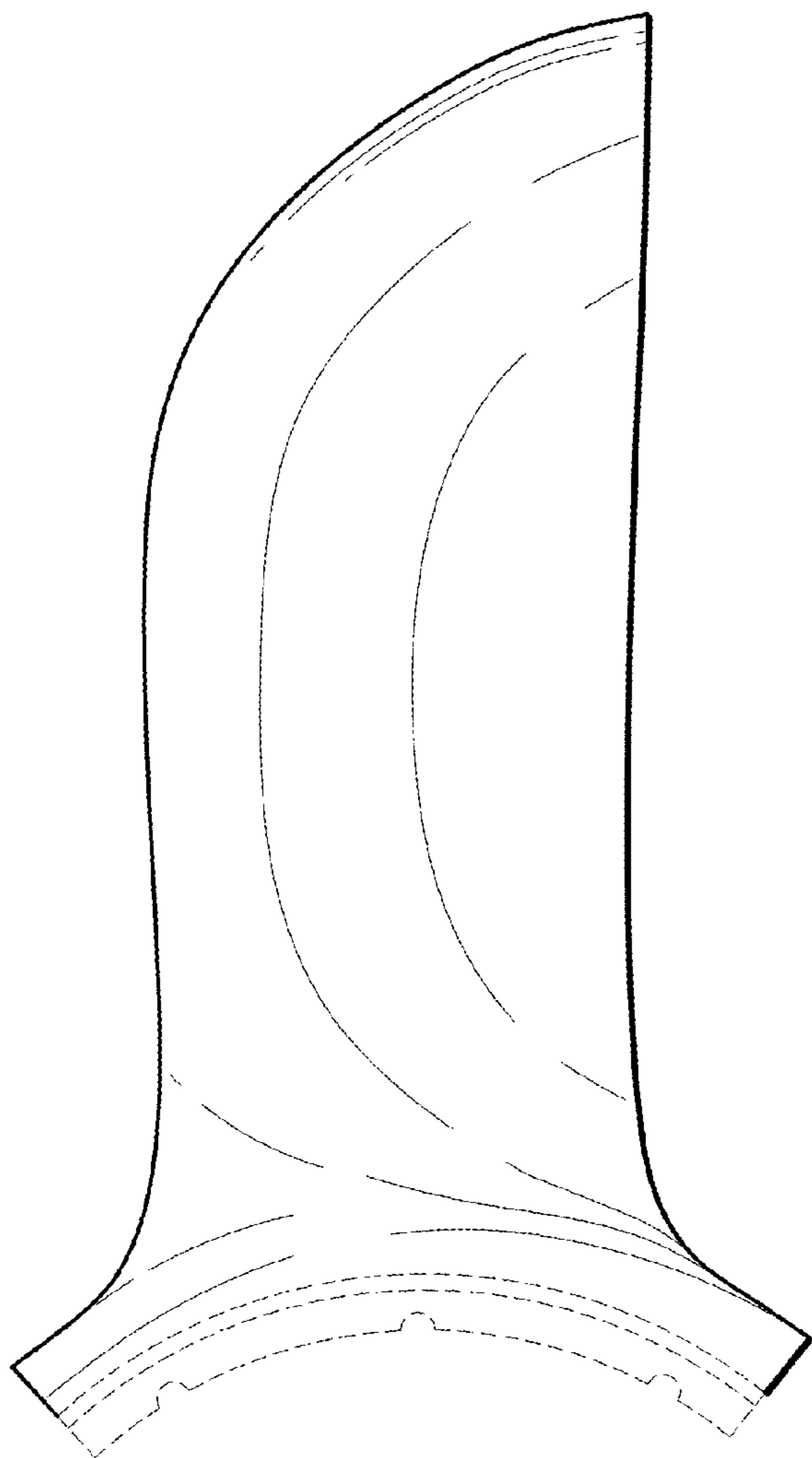

FIG. 5

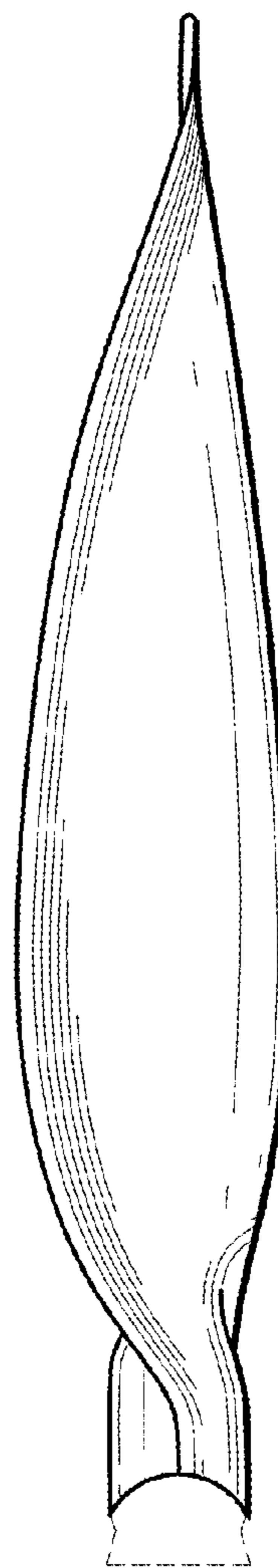

FIG. 6

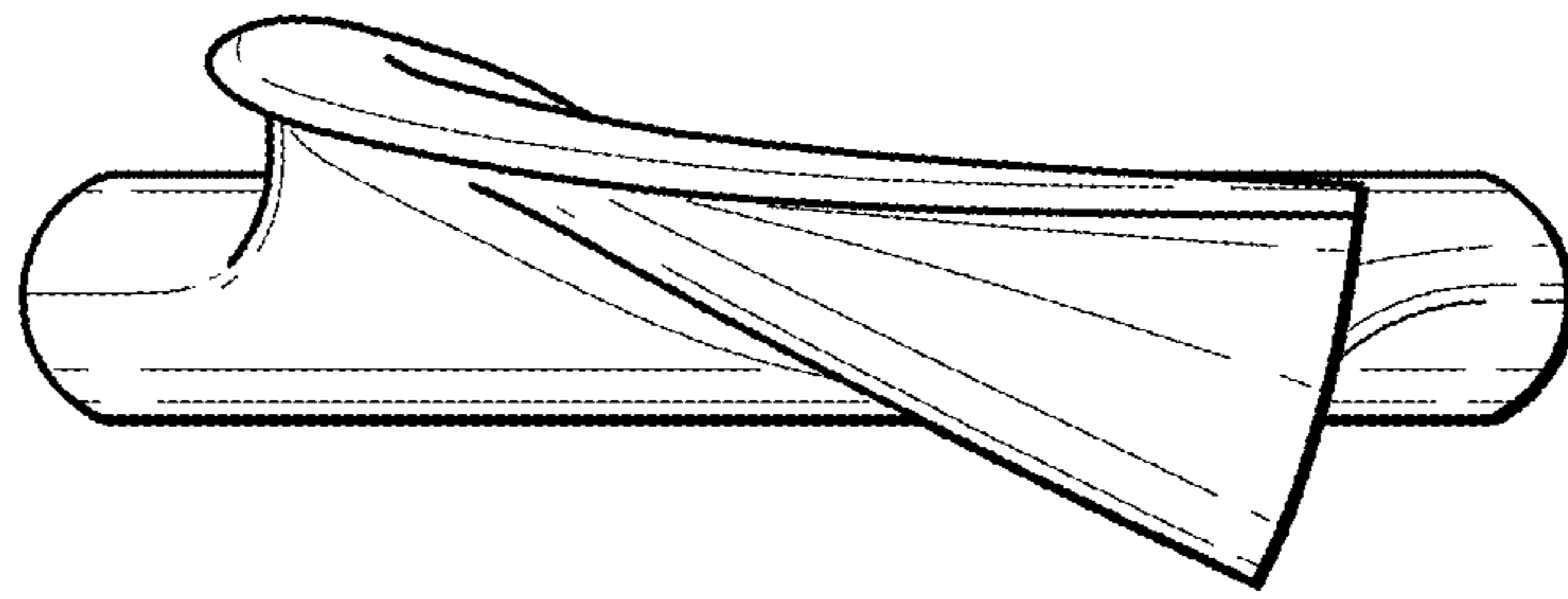

FIG. 7

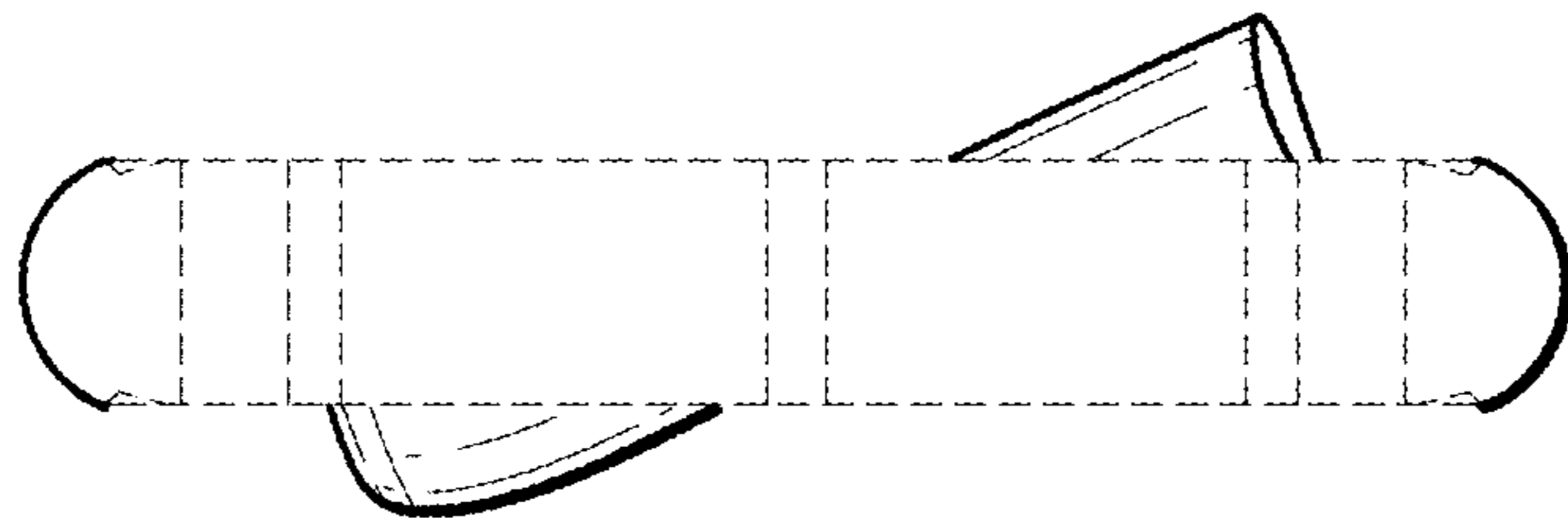

FIG. 8

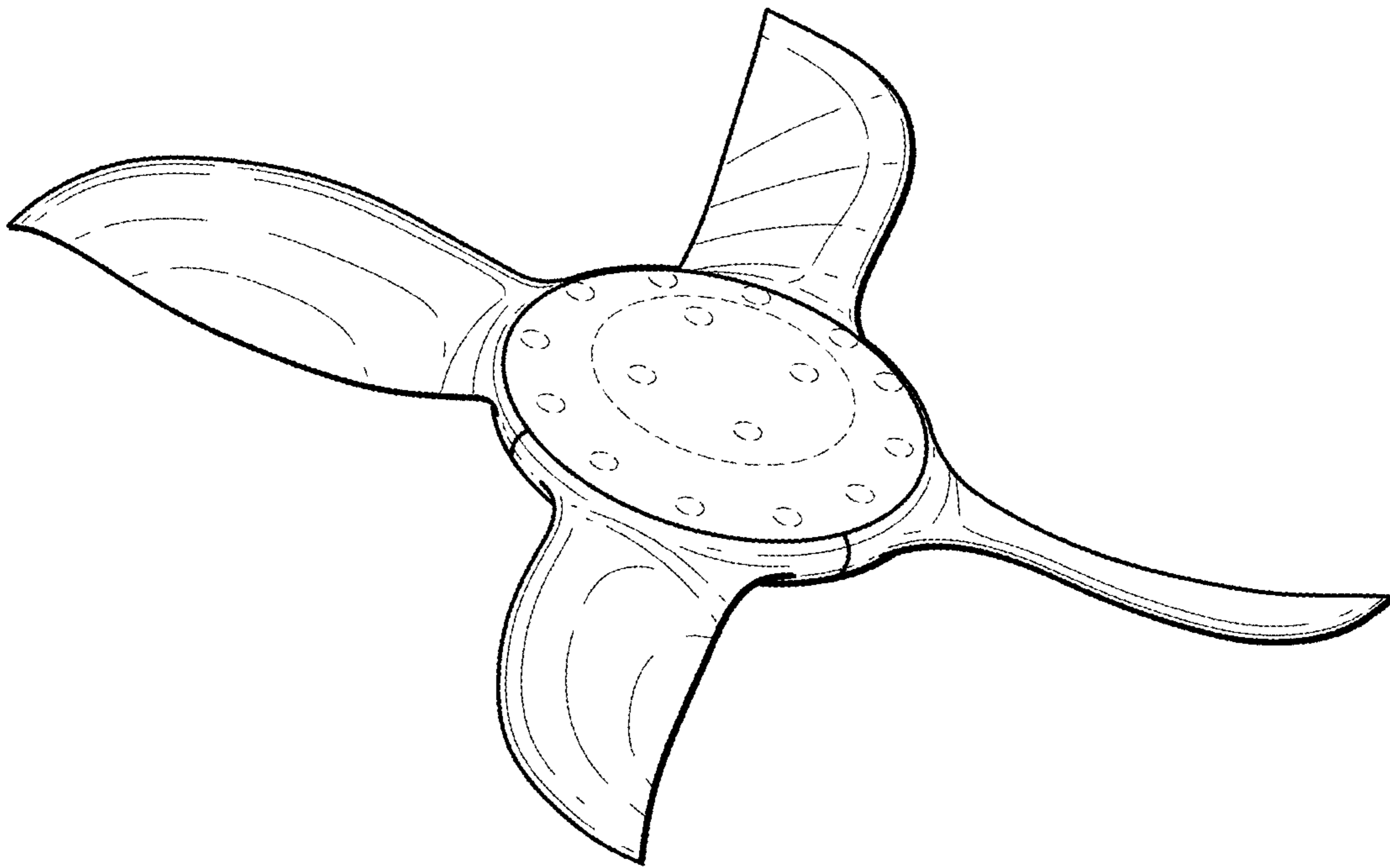

FIG. 9