



US00D706618S

(12) **United States Design Patent**
Brenghause et al.

(10) **Patent No.:** **US D706,618 S**
(45) **Date of Patent:** **** Jun. 10, 2014**

(54) **WINDOW LOCKING BRACKET**

(76) Inventors: **Elliott Brenghause**, Oak Creek, WI
(US); **Chris Sedor**, Milwaukee, WI (US)

(**) Term: **14 Years**

(21) Appl. No.: **29/422,382**

(22) Filed: **May 18, 2012**

(51) **LOC (10) Cl.** **08-09**

(52) **U.S. Cl.**
USPC **D8/400**

(58) **Field of Classification Search**

None
See application file for complete search history.

(56) **References Cited**

U.S. PATENT DOCUMENTS

2,114,645	A *	4/1938	Van Benschoten	49/279
2,472,395	A *	6/1949	Barber et al.	292/173
3,232,655	A *	2/1966	Foster	292/265
3,589,759	A *	6/1971	Bercheux	16/232
D221,958	S *	9/1971	Finebaum	D8/403
3,719,382	A *	3/1973	Palm	296/167
3,885,852	A *	5/1975	Grove	439/441
4,781,042	A *	11/1988	Stephens	70/14
4,807,914	A *	2/1989	Fleming et al.	292/48
5,273,292	A *	12/1993	Pardi et al.	273/400
5,434,015	A *	7/1995	Yamada et al.	429/9
5,492,377	A *	2/1996	Guelck	292/2
5,599,024	A *	2/1997	Acuff et al.	473/478
5,802,887	A *	9/1998	Beland	70/14
6,122,169	A *	9/2000	Liu et al.	361/700
6,127,800	A *	10/2000	Kuki et al.	320/108
6,237,377	B1 *	5/2001	Vasquez, Sr.	70/237
6,694,781	B1 *	2/2004	Li	70/14
7,004,515	B2 *	2/2006	Timothy	292/137
D530,193	S *	10/2006	Goldenberg et al.	D8/400
8,002,317	B2 *	8/2011	Satram et al.	292/336
2001/0035033	A1 *	11/2001	Wegner	70/237

2006/0244270	A1 *	11/2006	Rotondi	292/213
2007/0046036	A1 *	3/2007	Kinsey	292/228
2007/0170729	A1 *	7/2007	Kaiser et al.	292/251.5
2009/0038352	A1 *	2/2009	Yamaguchi et al.	70/237
2009/0071203	A1 *	3/2009	Laursen	70/89
2009/0071206	A1 *	3/2009	Yu	70/237
2009/0249844	A1 *	10/2009	Kinnucan	70/237
2010/0274741	A1 *	10/2010	Thomas	705/500
2011/0113837	A1 *	5/2011	Soulier et al.	70/237
2011/0167883	A1 *	7/2011	Zhang	70/89
2011/0185777	A1 *	8/2011	Zhang	70/89
2011/0209836	A1 *	9/2011	Yu et al.	160/305
2012/0124774	A1 *	5/2012	Ohman	16/303
2012/0248816	A1 *	10/2012	Wan	296/154
2012/0317824	A1 *	12/2012	Kelly	33/286
2013/0257611	A1 *	10/2013	Lamb et al.	340/501
2013/0285394	A1 *	10/2013	Liebel et al.	292/336.3

* cited by examiner

Primary Examiner — Susan Bennett Hattan

Assistant Examiner — Marie Fast Horse

(74) *Attorney, Agent, or Firm* — QuickPatents; Kevin Prince

(57) **CLAIM**

We claim the ornamental design for a window locking bracket, as shown and described.

DESCRIPTION

FIG. 1 is a perspective view of a window locking bracket, showing our new design;
FIG. 2 is a front elevational view thereof;
FIG. 3 is a rear elevational view thereof;
FIG. 4 is a left-side elevational view thereof, the right-side elevational view being a mirror image thereof;
FIG. 5 is a top plan view thereof; and,
FIG. 6 is a bottom plan view thereof.
The broken lines showing window slider hardware in FIG. 4 depict environmental matter, and form no part of the claimed design.

1 Claim, 2 Drawing Sheets

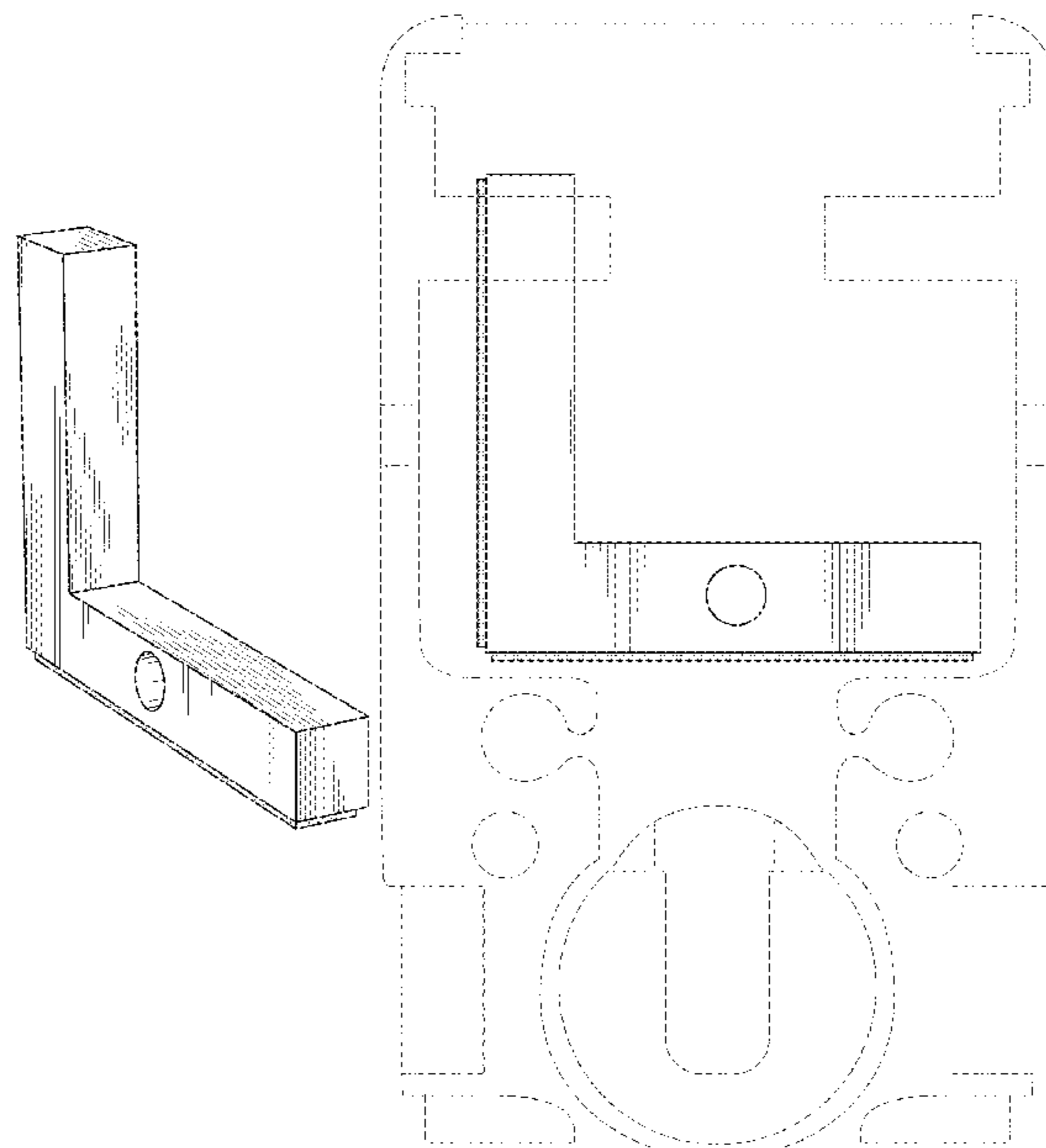

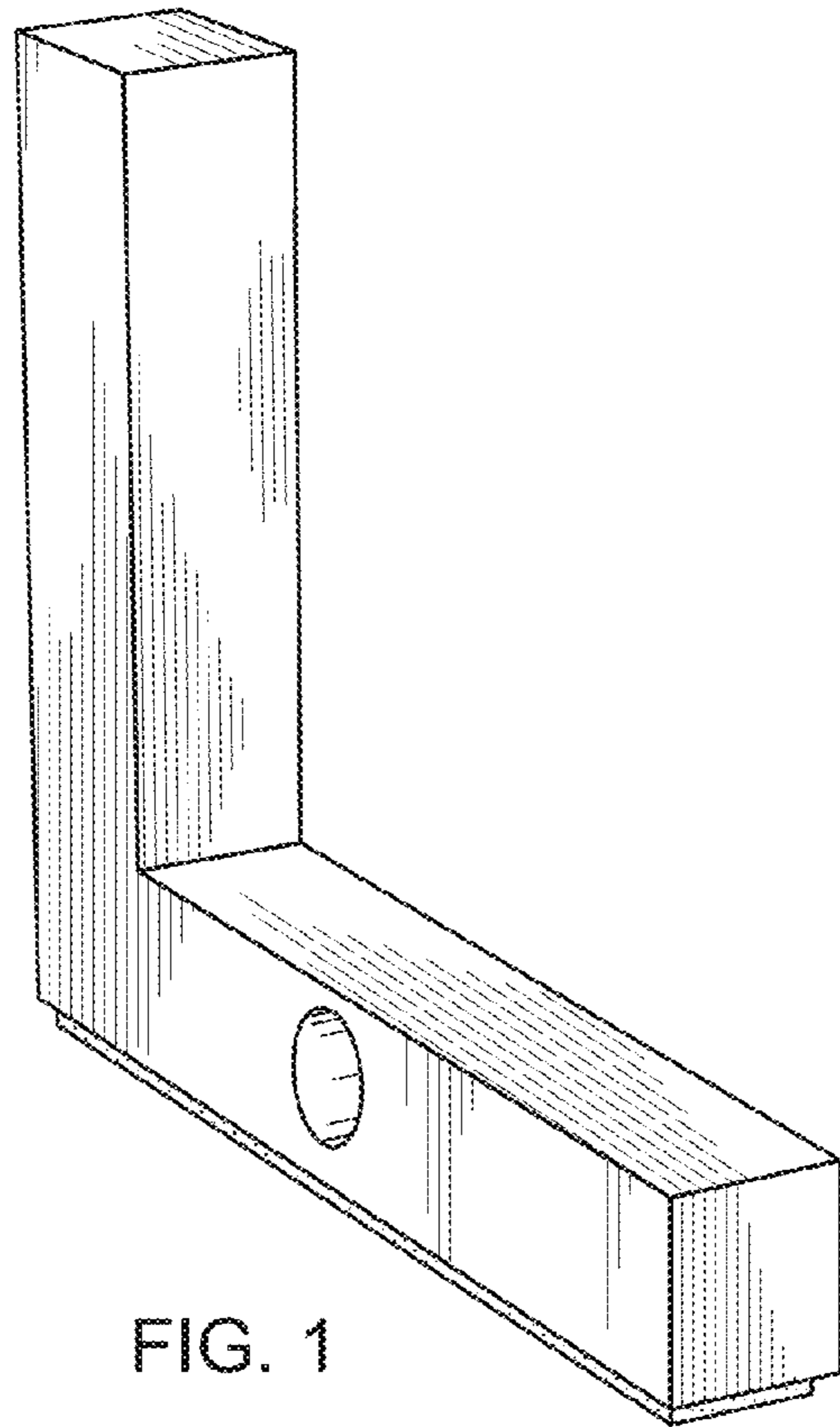

FIG. 1

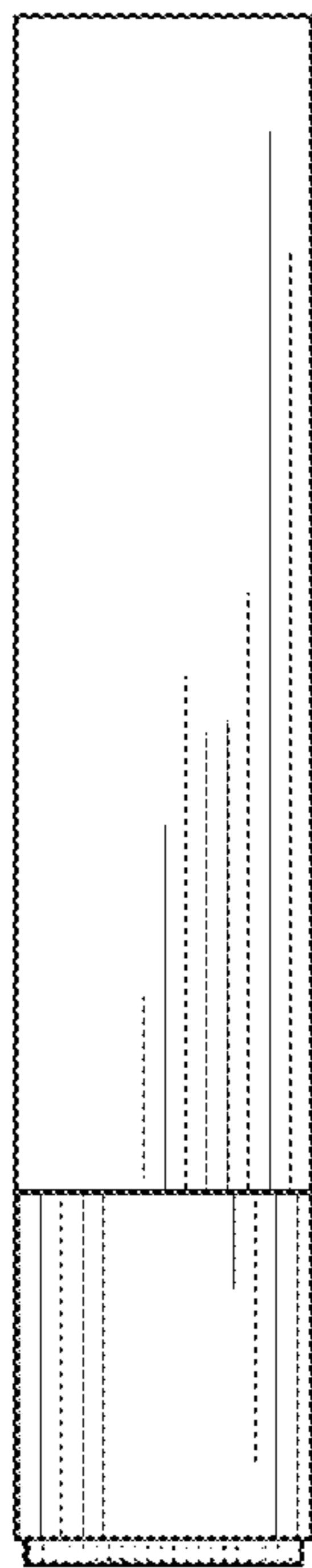

FIG. 2

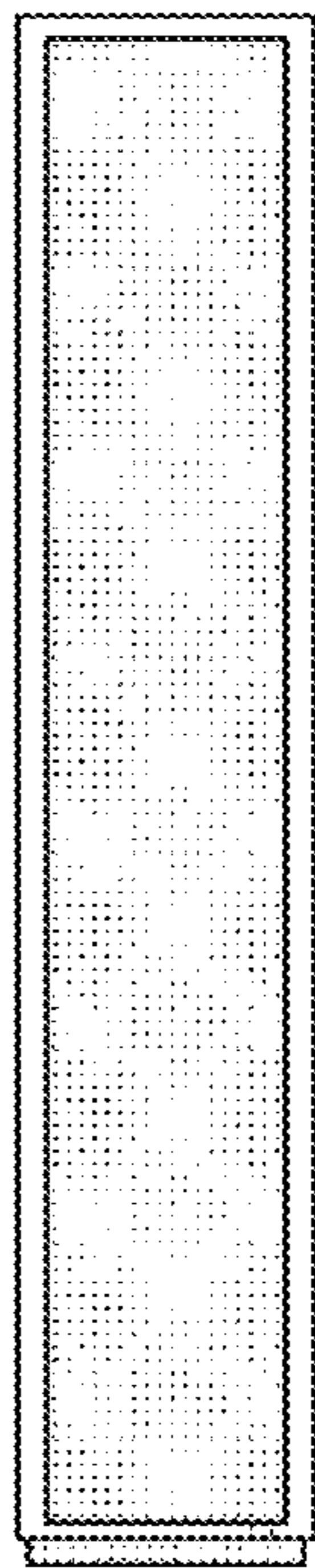

FIG. 3

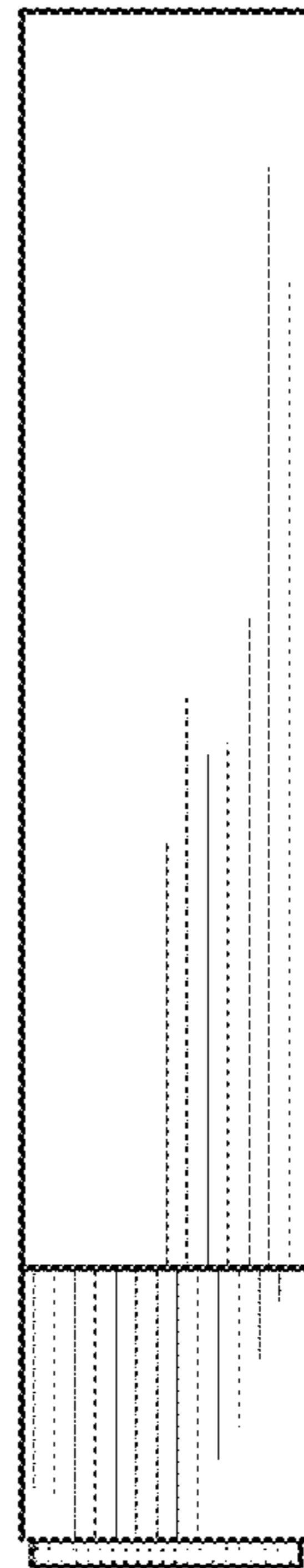

FIG. 5

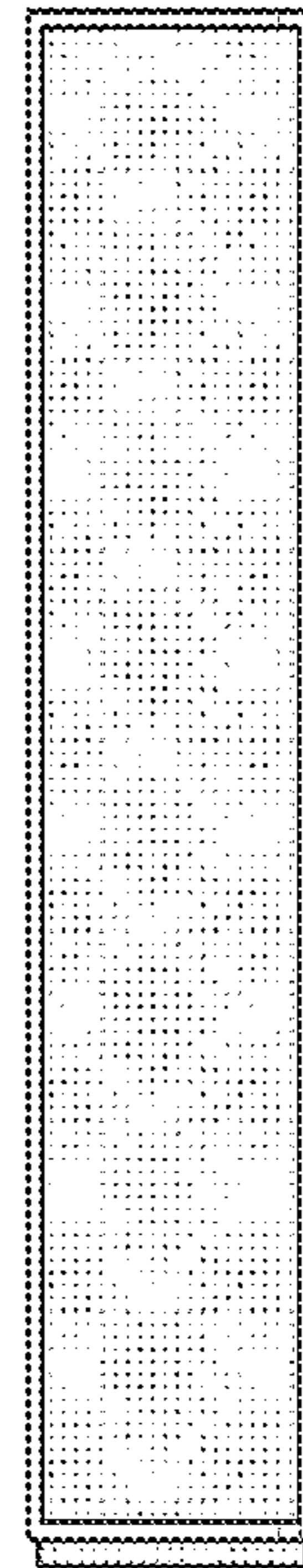

FIG. 6

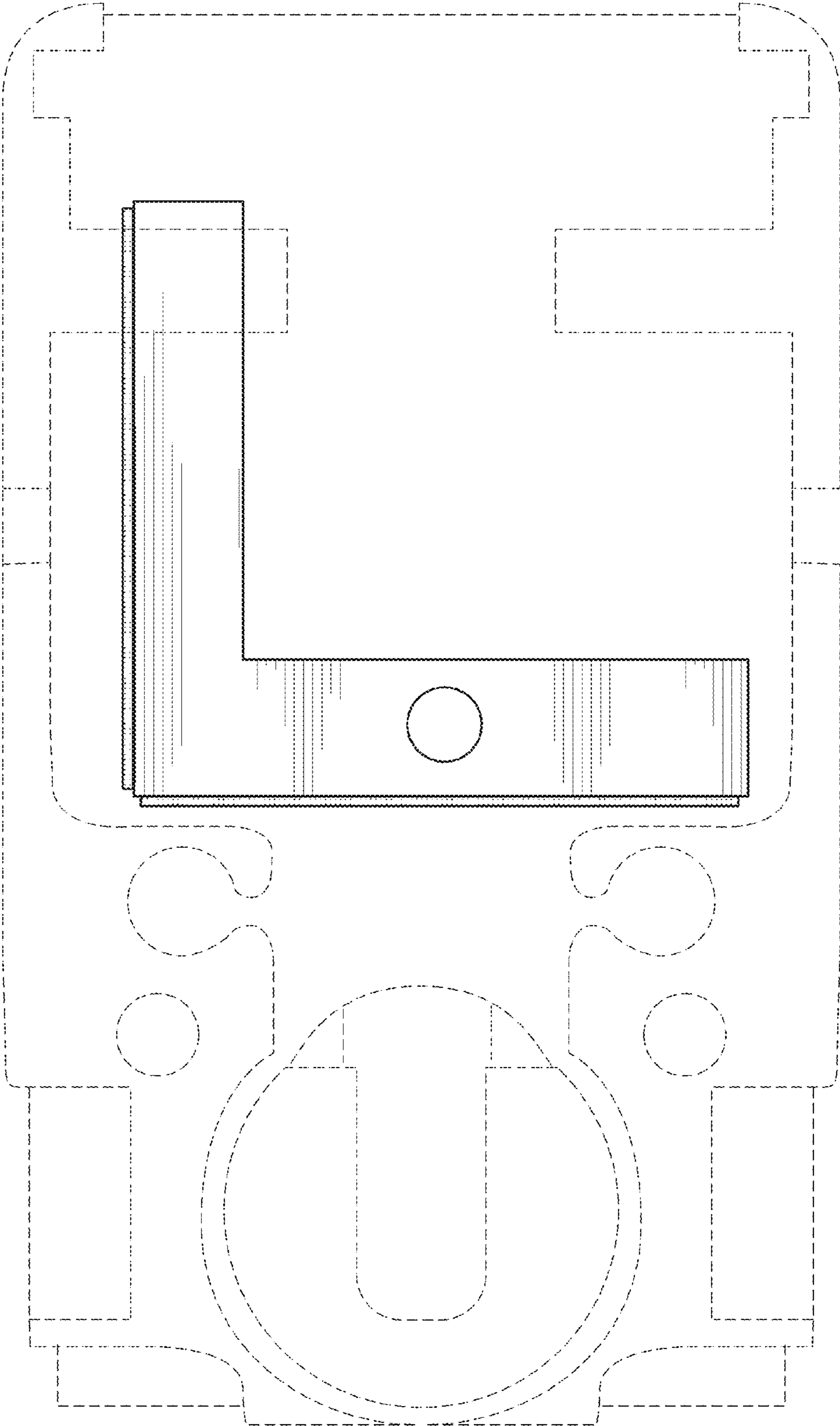

FIG. 4