



US00D706525S

(12) **United States Design Patent**
Dreyer

(10) **Patent No.:** **US D706,525 S**
(45) **Date of Patent:** **** Jun. 10, 2014**

- (54) **HEEL FOR A SHOE**
- (75) Inventor: **Pieter Etienne Dreyer**, Edenvale (ZA)
- (73) Assignee: **Veronica Haupt**, Bryanston (SA)
- (**) Term: **14 Years**
- (21) Appl. No.: **29/398,069**
- (22) Filed: **Jul. 26, 2011**

Primary Examiner — Elizabeth J Oswecki
(74) *Attorney, Agent, or Firm* — Dorsey & Whitney LLP

(57) **CLAIM**
The ornamental design for a heel for a shoe, as shown and described.

Related U.S. Application Data

- (63) Continuation-in-part of application No. PCT/IB2010/051795, filed on Apr. 23, 2010.
- (51) **LOC (10) Cl.** **02-04**
- (52) **U.S. Cl.**
USPC **D2/965**
- (58) **Field of Classification Search**
USPC D2/896, 925, 926, 927, 946, 947, 950, D2/951, 964, 965, 966, 968; 36/12, 14, 15, 36/25 R, 32 R, 34 A, 34 R, 40, 41, 42, 43
See application file for complete search history.

DESCRIPTION

FIG. 1 is a top perspective view of a heel for a shoe, with the heel shown in an extended position and the sole shown configured for a left foot, showing the new design;
 FIG. 2 is a bottom perspective view of a mirror image of the heel for a shoe shown in FIG. 1;
 FIG. 3 is a right side elevational view of a mirror image of the heel for a shoe shown in FIG. 1;
 FIG. 4 is a back elevational view of a mirror image of the heel for a shoe shown in FIG. 1;
 FIG. 5 is a front elevational view of a mirror image of the heel for a shoe shown in FIG. 1;
 FIG. 6 is a top plan view of a mirror image of the heel for a shoe shown in FIG. 1;
 FIG. 7 is a top perspective view of the heel for a shoe shown in FIG. 1, with the heel shown in a retracted position;
 FIG. 8 is a bottom perspective view of a mirror image of the heel for a shoe shown in FIG. 7;
 FIG. 9 is a right side elevational view of a mirror image of the heel for a shoe shown in FIG. 7;
 FIG. 10 is a back elevational view of a mirror image of the heel for a shoe shown in FIG. 7;
 FIG. 11 is a front elevational view of a mirror image of the heel for a shoe shown in FIG. 7; and,
 FIG. 12 is a top plan view of a mirror image of the heel for a shoe shown in FIG. 7.
 The broken lines shown in the drawings represent portions of the heel for a shoe that form no part of the claimed design.

(56) **References Cited**

U.S. PATENT DOCUMENTS

1,948,967 A 2/1934 Jassen
 D117,079 S * 10/1939 Sterzik D2/950
 (Continued)

FOREIGN PATENT DOCUMENTS

CN 1110301 10/1995
 CN 2347452 11/1999
 (Continued)

OTHER PUBLICATIONS

U.S. Appl. No. 13/265,484, filed Nov. 22, 2011, Haupt et al.
 (Continued)

1 Claim, 10 Drawing Sheets

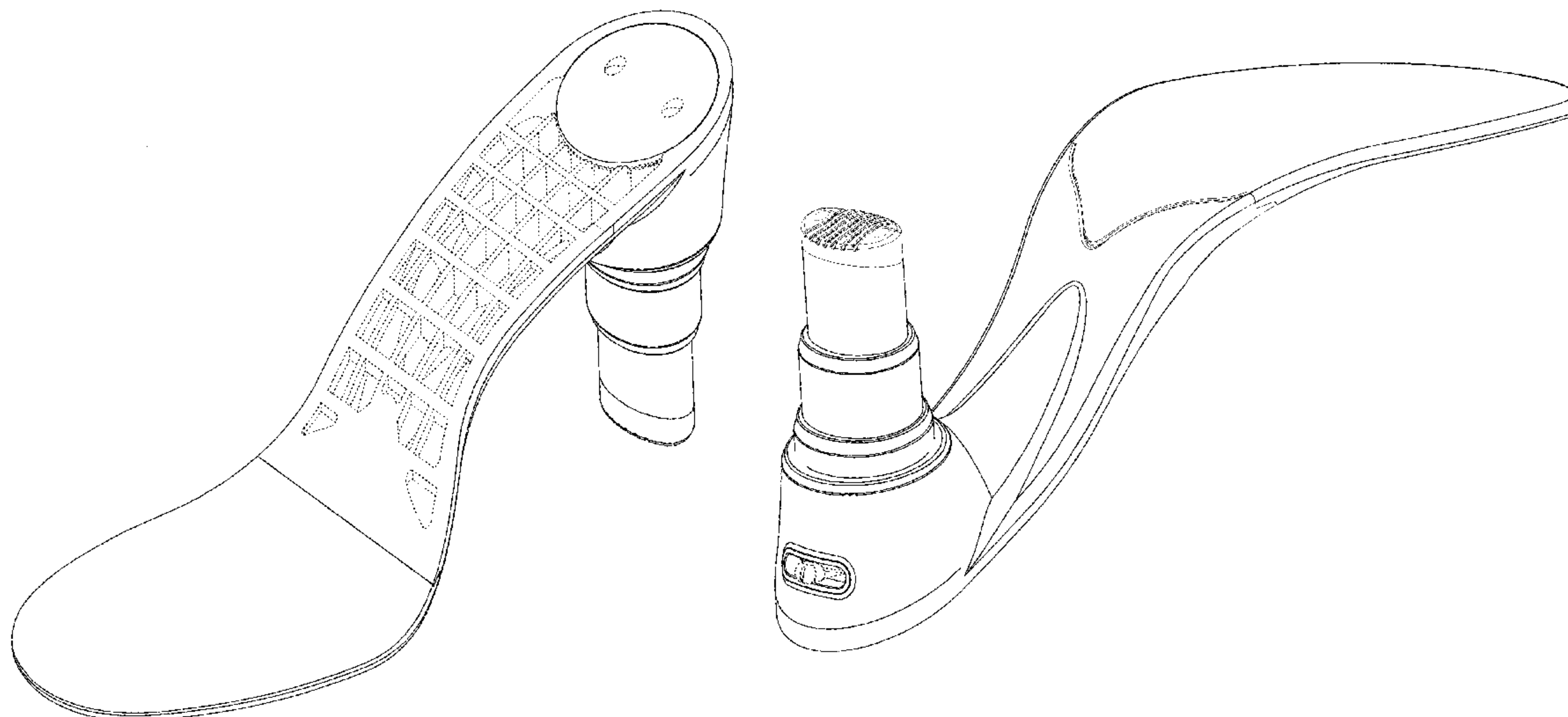

(56)

References Cited

U.S. PATENT DOCUMENTS

D119,487 S * 3/1940 Coen D2/965
 D121,193 S * 6/1940 Nutt D2/965
 D121,671 S * 7/1940 Cocozella D2/965
 D122,607 S * 9/1940 Nutt D2/965
 2,807,100 A 3/1956 Windle
 2,836,907 A 8/1957 Windle
 2,912,773 A 11/1959 Boldt
 2,934,840 A 5/1960 Mistarz
 3,266,177 A 8/1966 Holden
 D216,665 S * 3/1970 Barbaresi D2/965
 3,805,418 A 4/1974 Matuka
 D255,618 S * 7/1980 Artstein D2/950
 D255,843 S * 7/1980 Goldman D2/950
 D265,692 S * 8/1982 Famolare, Jr. D2/950
 4,363,177 A * 12/1982 Boros 36/101
 4,411,076 A * 10/1983 Wilkinson 36/34 R
 4,416,072 A 11/1983 Sarkissian
 5,282,325 A 2/1994 Beyl
 5,524,365 A 6/1996 Goldenberg
 5,887,360 A 3/1999 Bucalo et al.
 6,021,586 A 2/2000 Bucalo et al.
 6,578,289 B1 6/2003 Bucalo et al.
 6,785,987 B2 9/2004 Bucalo et al.
 D519,268 S * 4/2006 Choi D2/965
 7,140,125 B2 11/2006 Singleton et al.
 D535,462 S * 1/2007 Amado et al. D2/965
 D565,833 S * 4/2008 Juan D2/965

D599,090 S * 9/2009 McClaskie D2/952
 D636,160 S * 4/2011 Issler D2/952
 D644,825 S * 9/2011 Kotoyan D2/950
 D648,515 S * 11/2011 Kotoyan D2/950
 2002/0144436 A1 10/2002 Magallanes et al.
 2006/0130372 A1 6/2006 Auger
 2010/0071233 A1 3/2010 Savill, Jr.

FOREIGN PATENT DOCUMENTS

CN	101125042	2/2008
CN	201029491	3/2008
CN	201036357	3/2008
CN	201081973	7/2008
GB	2435395	8/2007
KR	2002-0032276	5/2002
KR	2002/0032276	5/2002
WO	WO2007/113652	10/2007
WO	WO2010/0122527	10/2010
WO	WO2010/122527	10/2010

OTHER PUBLICATIONS

International Search Report from International Application No. PCT/IB2010/051795 dated Oct. 11, 2010.
 International Search Report for PCT/IB 2010/051795 dated Oct. 11, 2010.
 U.S. Appl. No. 13/265,484, filed Dec. 24, 2013, Office Action.

* cited by examiner

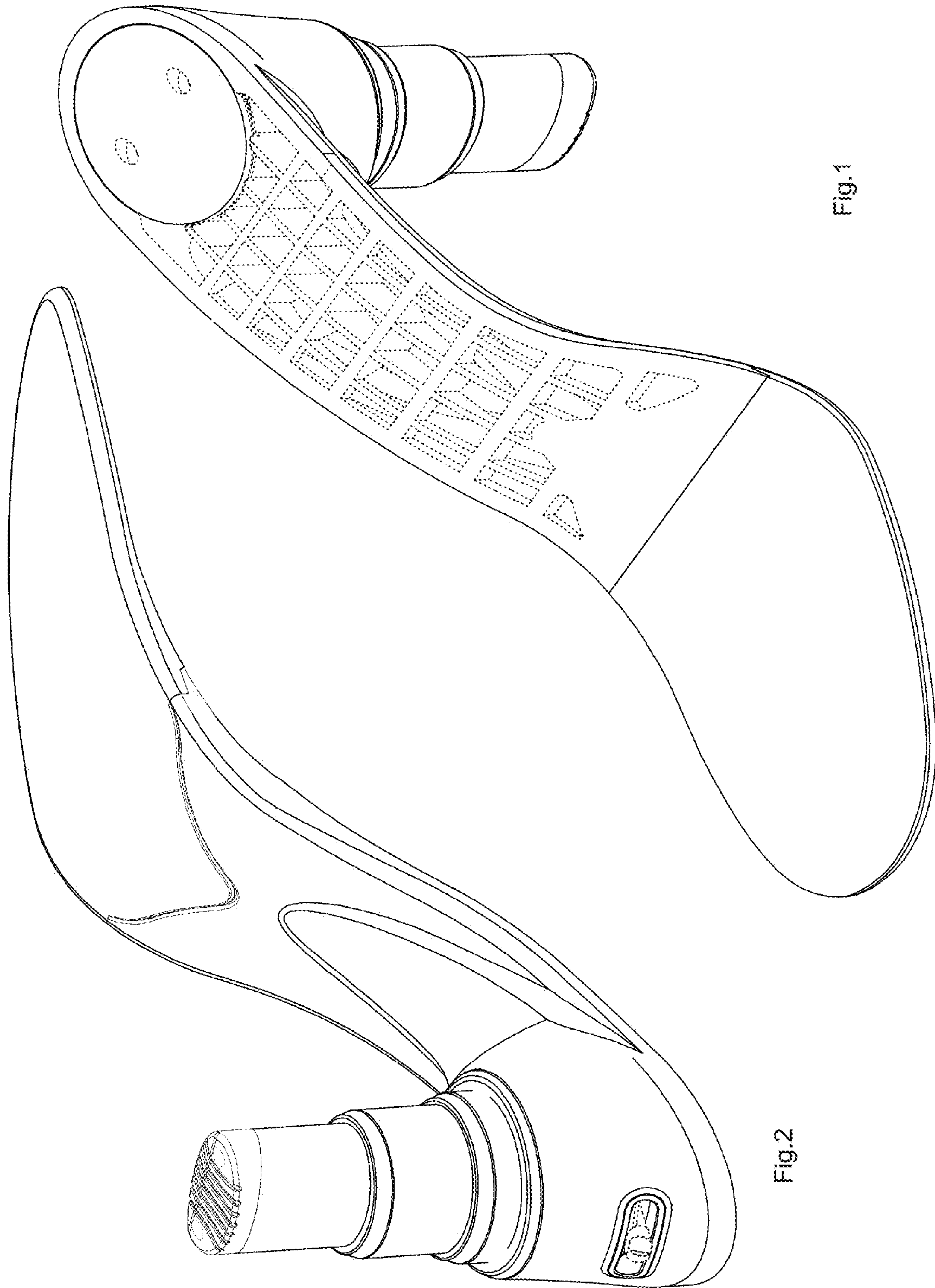

Fig.1

Fig.2

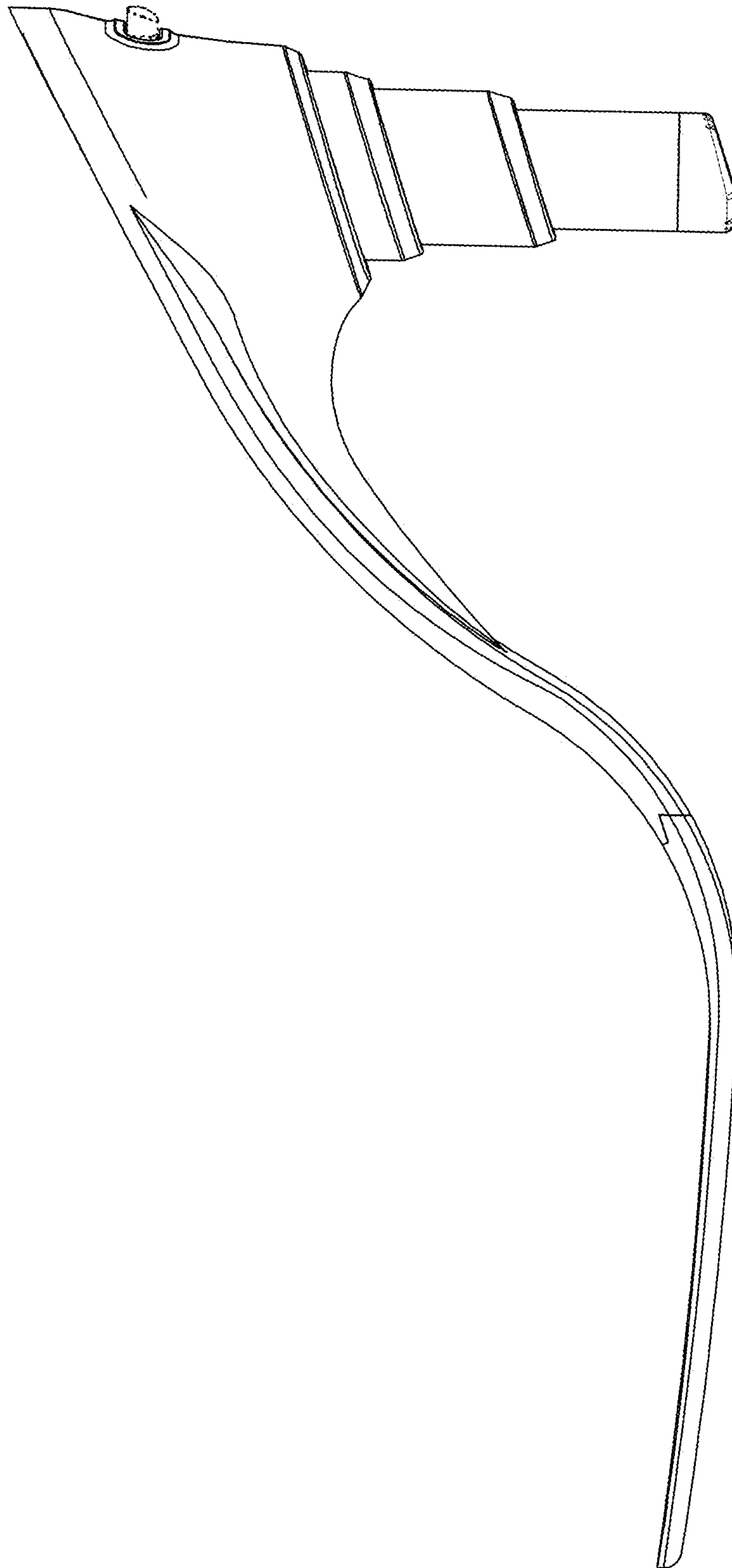

Fig.3

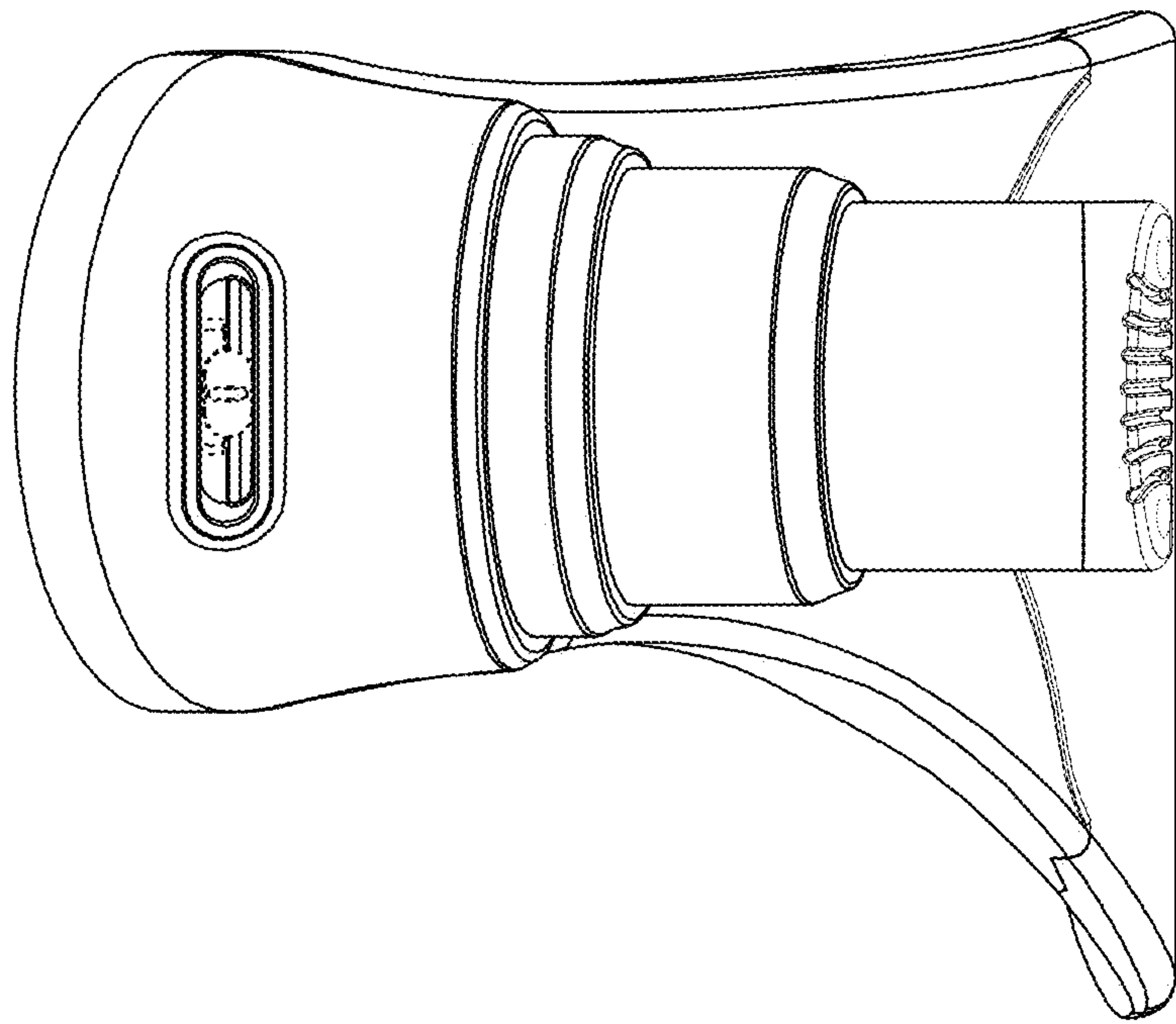

Fig.4

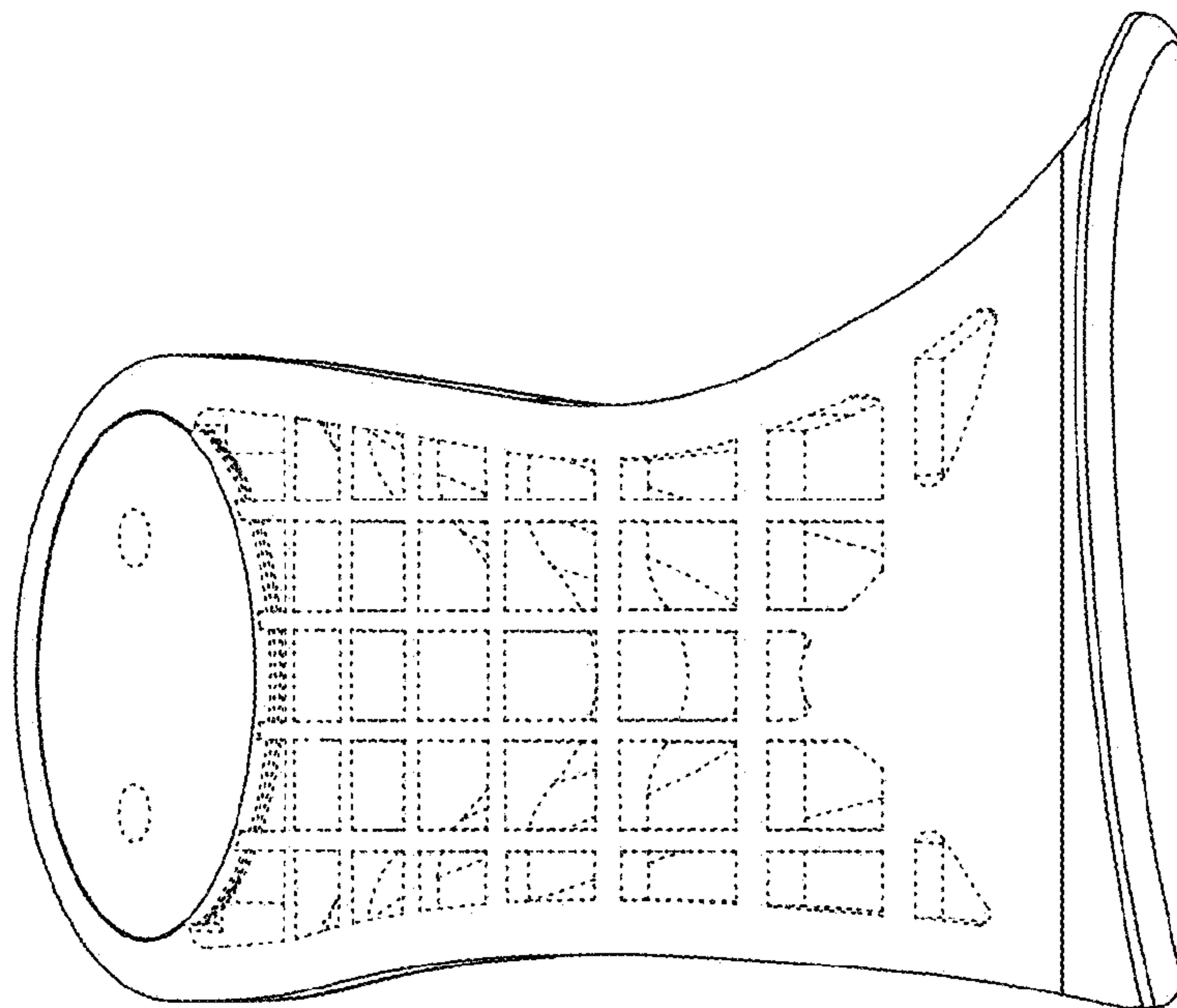

Fig.5

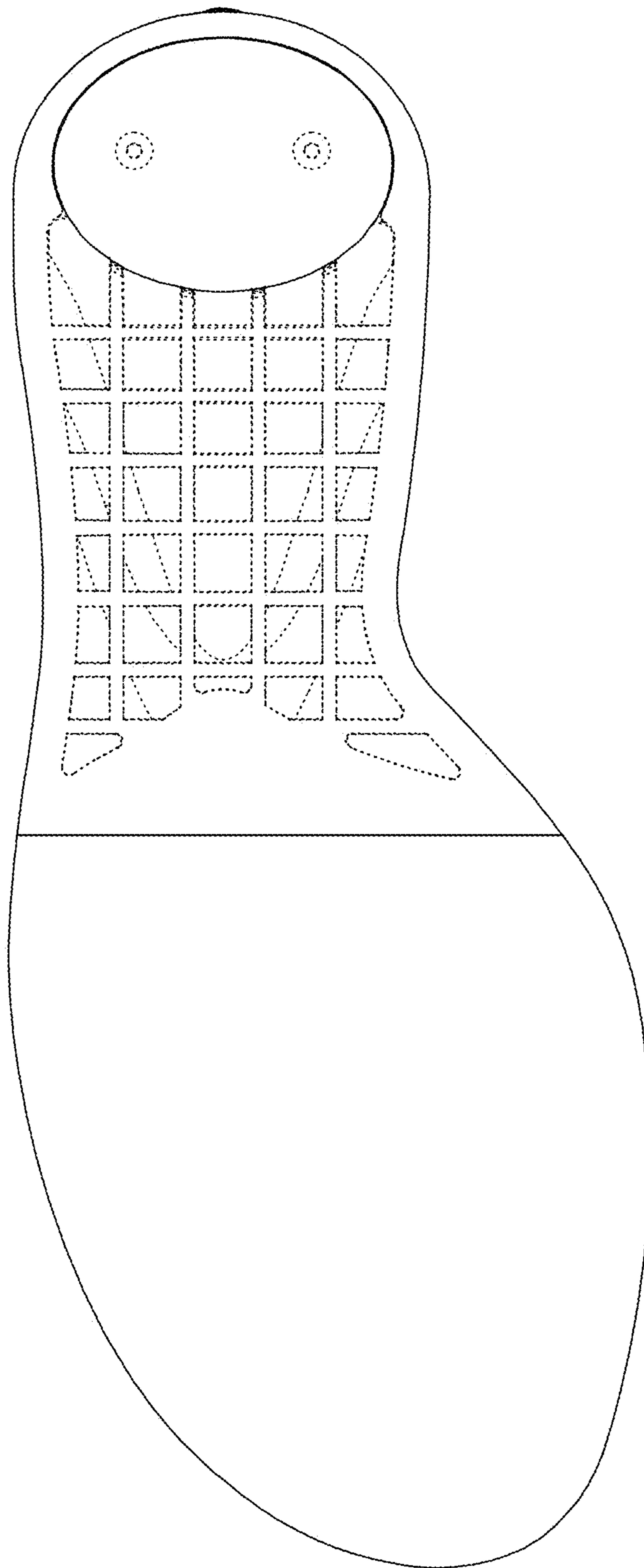

Fig. 6

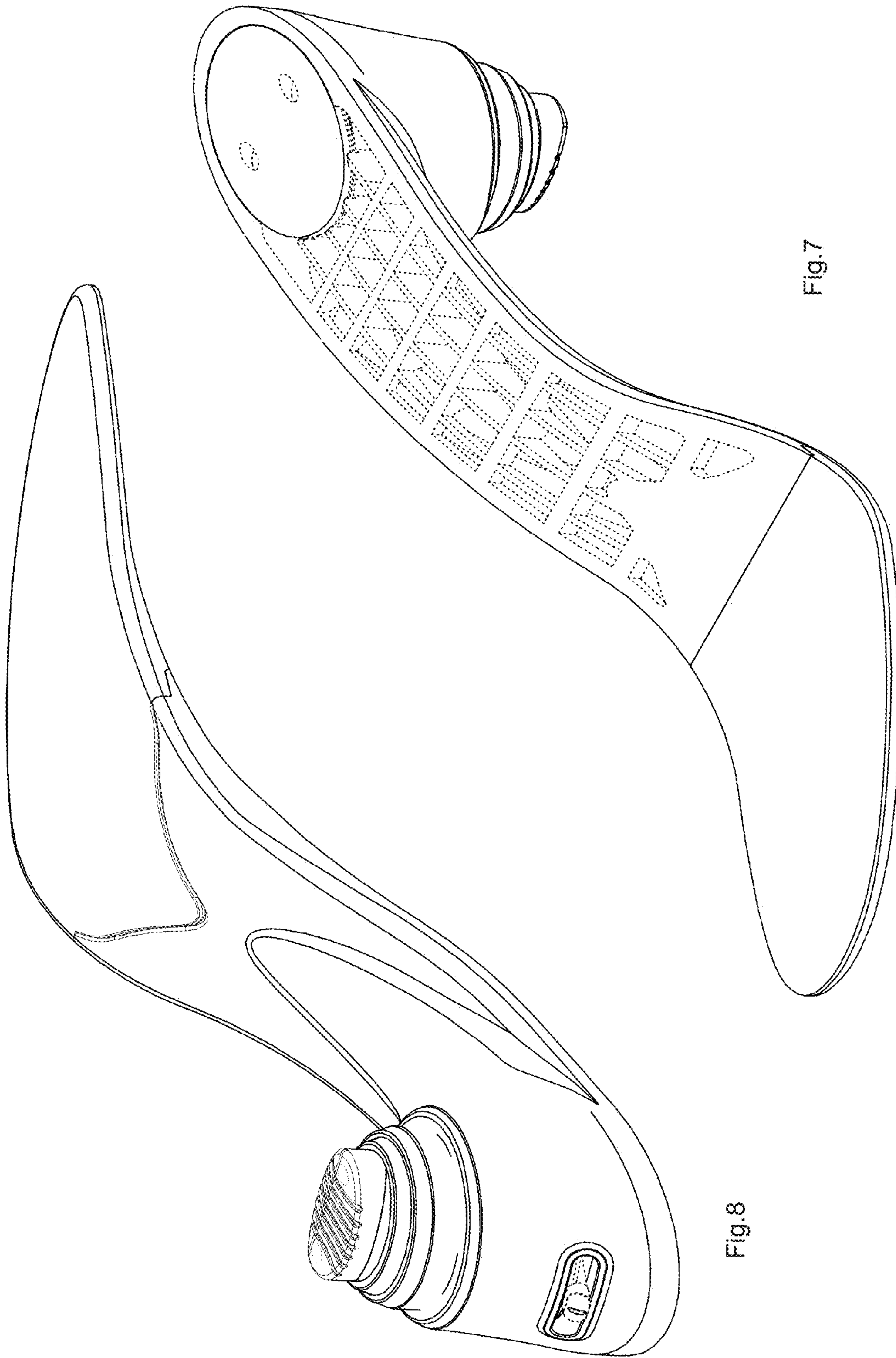

Fig.7

Fig.8

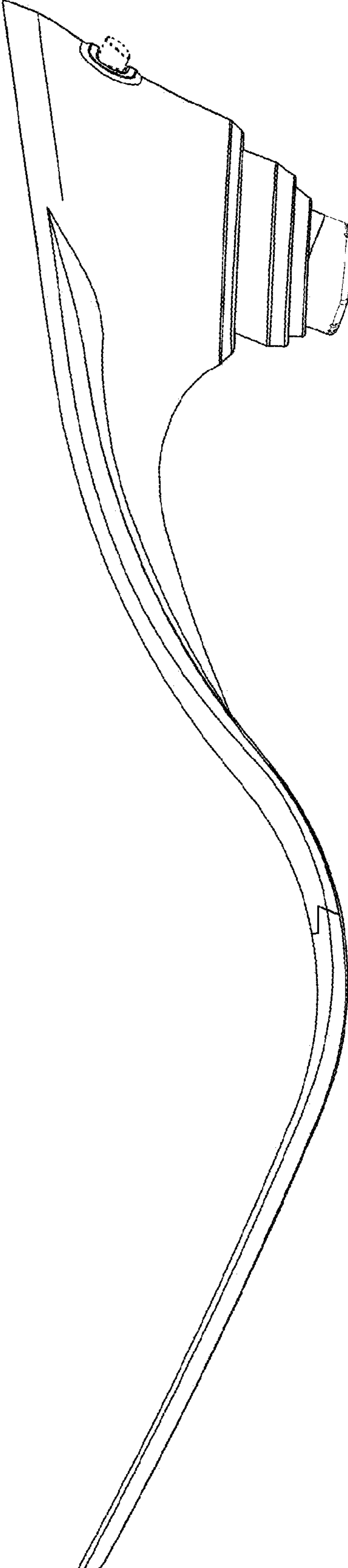

Fig.9

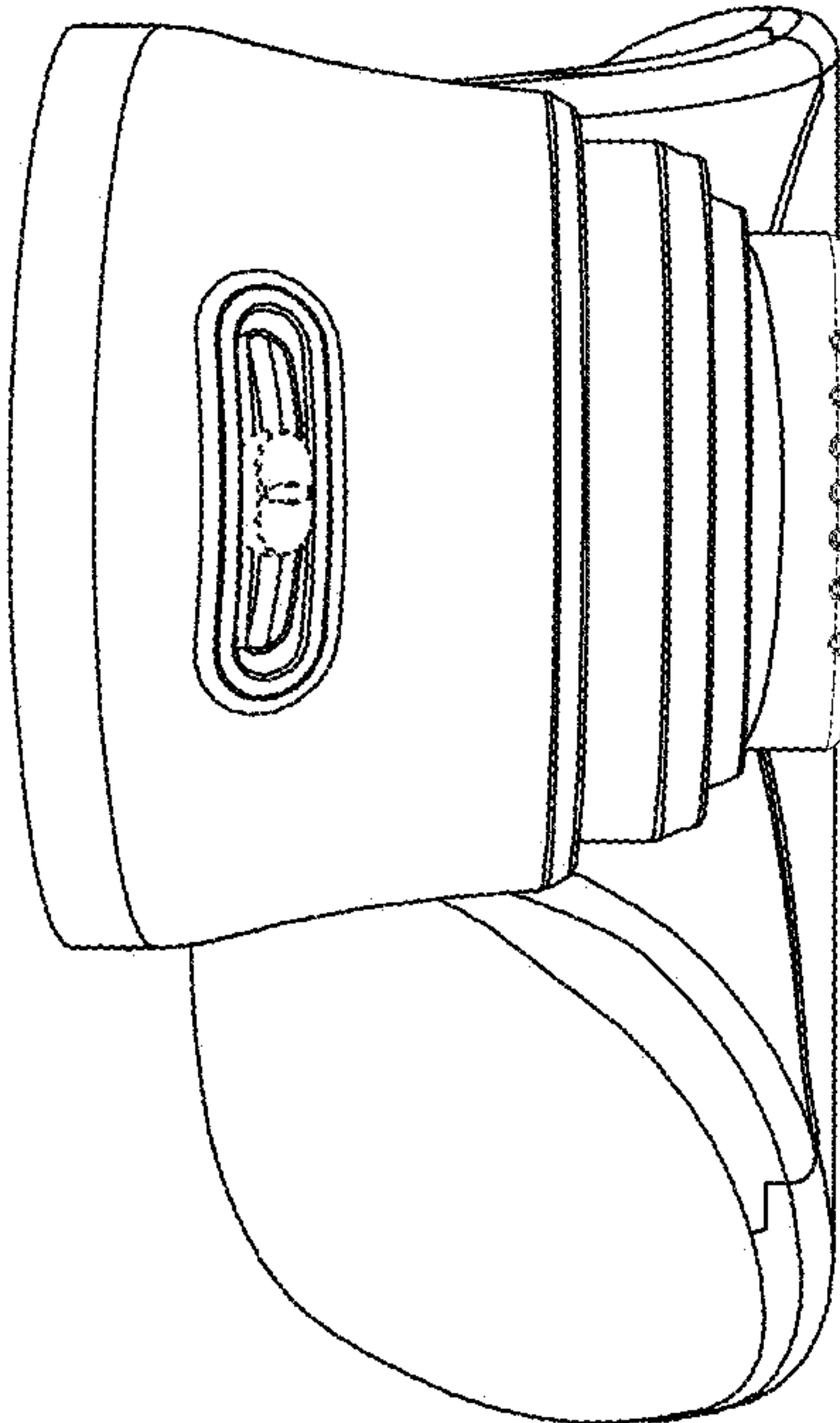

Fig.10

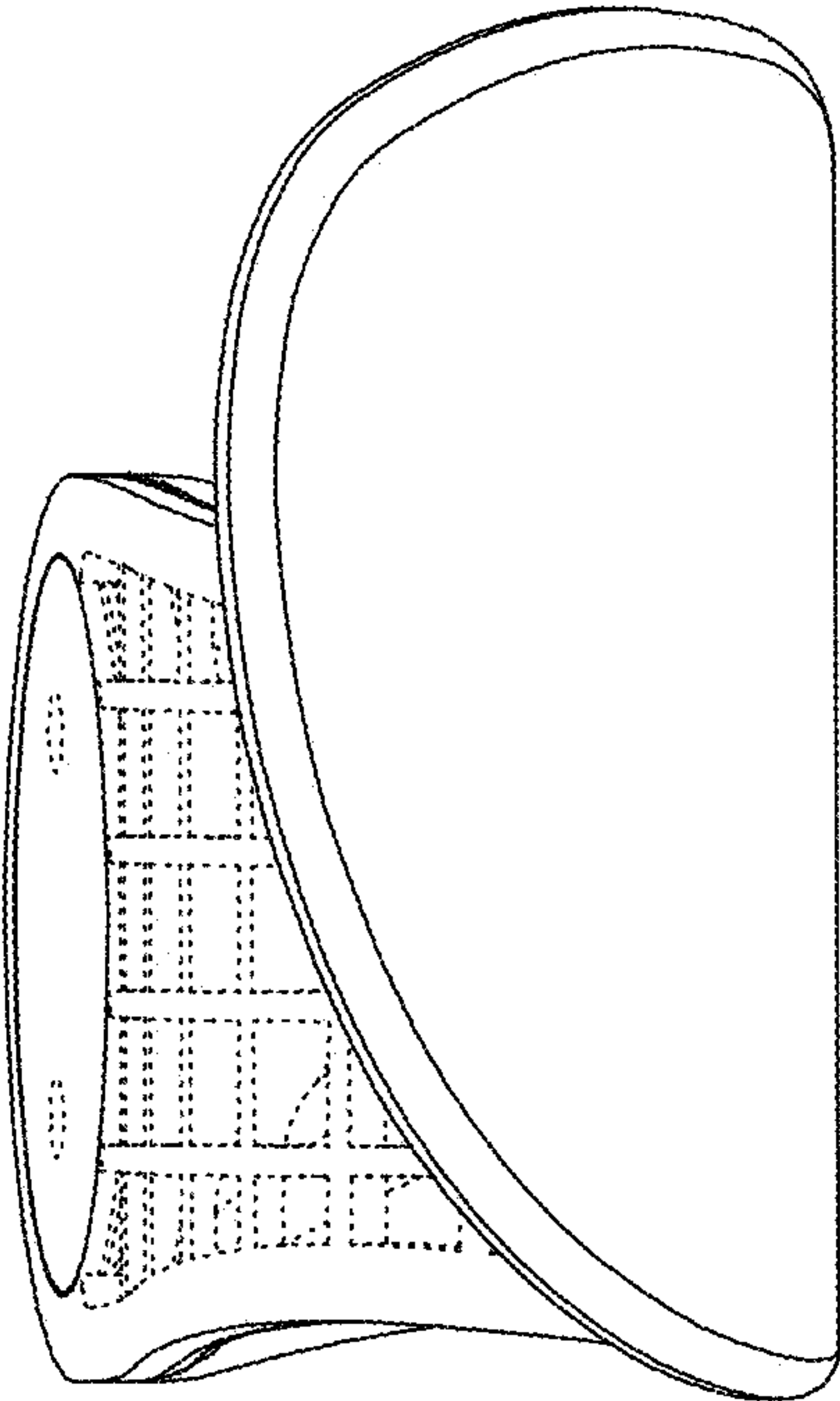

Fig.11

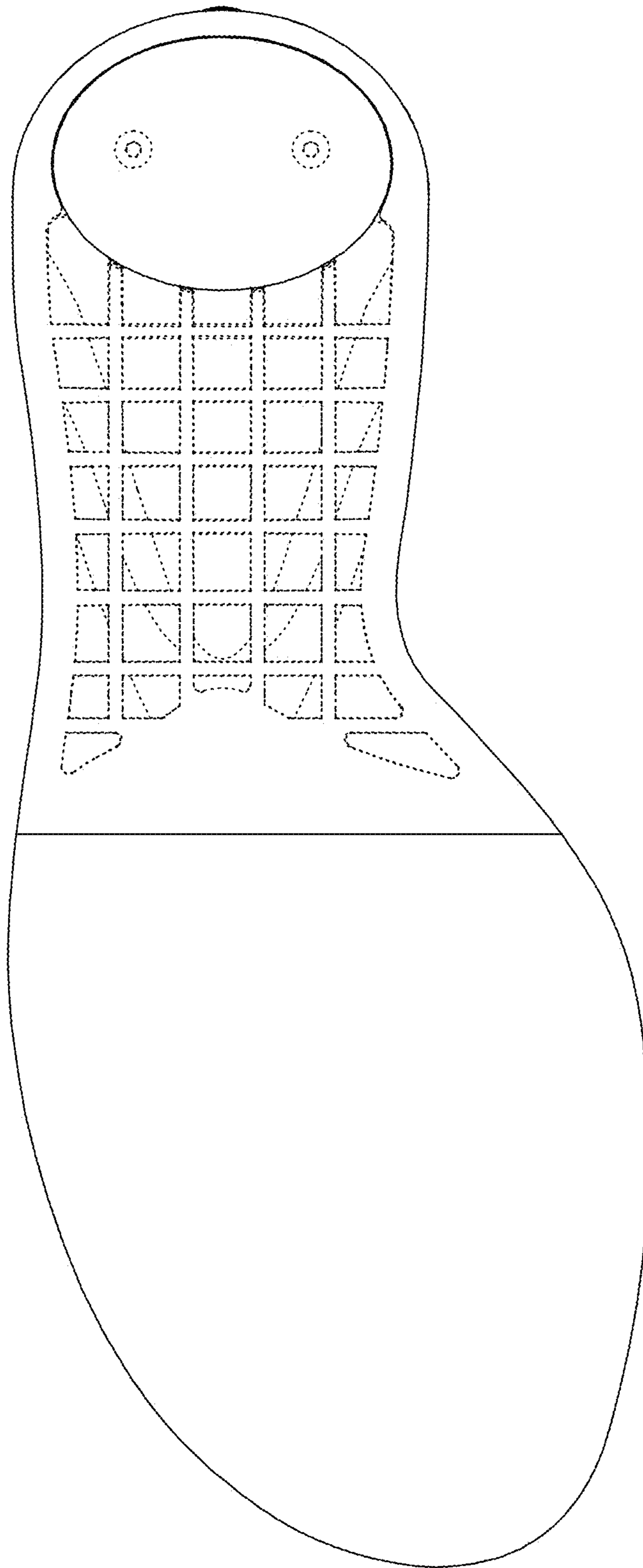

Fig.12