



US00D706524S

(12) **United States Design Patent**
Smith et al.

(10) **Patent No.:** **US D706,524 S**
(45) **Date of Patent:** **** Jun. 10, 2014**

(54) **OUTSOLE COVER**

(76) Inventors: **Jeffrey M. Smith**, Santa Barbara, CA
(US); **David Fowlkes, Jr.**, West Chester,
PA (US)

(**) Term: **14 Years**

(21) Appl. No.: **29/432,343**

(22) Filed: **Sep. 14, 2012**

(51) **LOC (10) Cl.** **02-04**

(52) **U.S. Cl.**
USPC **D2/960; D2/947; D2/951**

(58) **Field of Classification Search**
USPC D2/902, 906, 908, 916, 918, 925,
D2/946-962, 977; 36/3 B, 22 R, 24.5, 25 R,
36/28, 32 R, 34 R, 59 C, 67 A, 103
See application file for complete search history.

(56) **References Cited**

U.S. PATENT DOCUMENTS

D5,067 S	7/1871	Bourn	
642,474 A	1/1900	Moser	
2,032,052 A	2/1936	Friedenberg	
2,787,063 A	4/1957	Austin	
2,928,192 A *	3/1960	Green	36/32 R
3,009,269 A	11/1961	Folk	
3,808,712 A	5/1974	Elliott	
3,878,626 A	4/1975	Isman	
3,965,586 A	6/1976	Roosli	
4,267,650 A	5/1981	Bauer	
D262,581 S *	1/1982	Chevallereau	D2/908
4,317,294 A	3/1982	Goodyear	
4,377,042 A	3/1983	Bauer	
4,936,028 A	6/1990	Posacki	
D319,140 S	8/1991	Hernandez	
D319,527 S	9/1991	Hartmann	
5,083,385 A	1/1992	Halford	
D342,146 S *	12/1993	Duncan et al.	D2/908
5,315,767 A	5/1994	Bradbury	
5,317,822 A	6/1994	Johnson	

D353,707 S	12/1994	Puff	
5,425,186 A	6/1995	Hoyt	
5,615,495 A	4/1997	Mastrocola	
5,661,915 A	9/1997	Smith	
D389,994 S *	2/1998	Sessa	D2/953
D414,020 S	9/1999	Manradgh et al.	

(Continued)

FOREIGN PATENT DOCUMENTS

DE	3205444	9/1983
DE	3536959	4/1987
GB	2178940	2/1987

OTHER PUBLICATIONS

Various footwear product images from Hubei Suifeng International Trade Company (Hubei, China), Shenzhen Sunrise Science & Technology Co., Ltd. (Guangdong, China), and Dongguan Shijin Industrial Co., Ltd. (Guangdong, China) (undated).

Primary Examiner — T. Chase Nelson

(74) *Attorney, Agent, or Firm* — Price Heneveld LLP

(57) **CLAIM**

The ornamental design for an outsole cover, as shown and described.

DESCRIPTION

FIG. 1 is a side perspective view of an outsole cover showing our new design;
FIG. 2 is a top plan view thereof;
FIG. 3 is a first side elevational view thereof;
FIG. 4 is an opposite side elevational view thereof;
FIG. 5 is front elevational view thereof;
FIG. 6 is back elevational view thereof; and,
FIG. 7 is a bottom plan view thereof.
The broken lines in FIG. 7 represent the boundary of the design. The broken lines form no part of the claim.

1 Claim, 5 Drawing Sheets

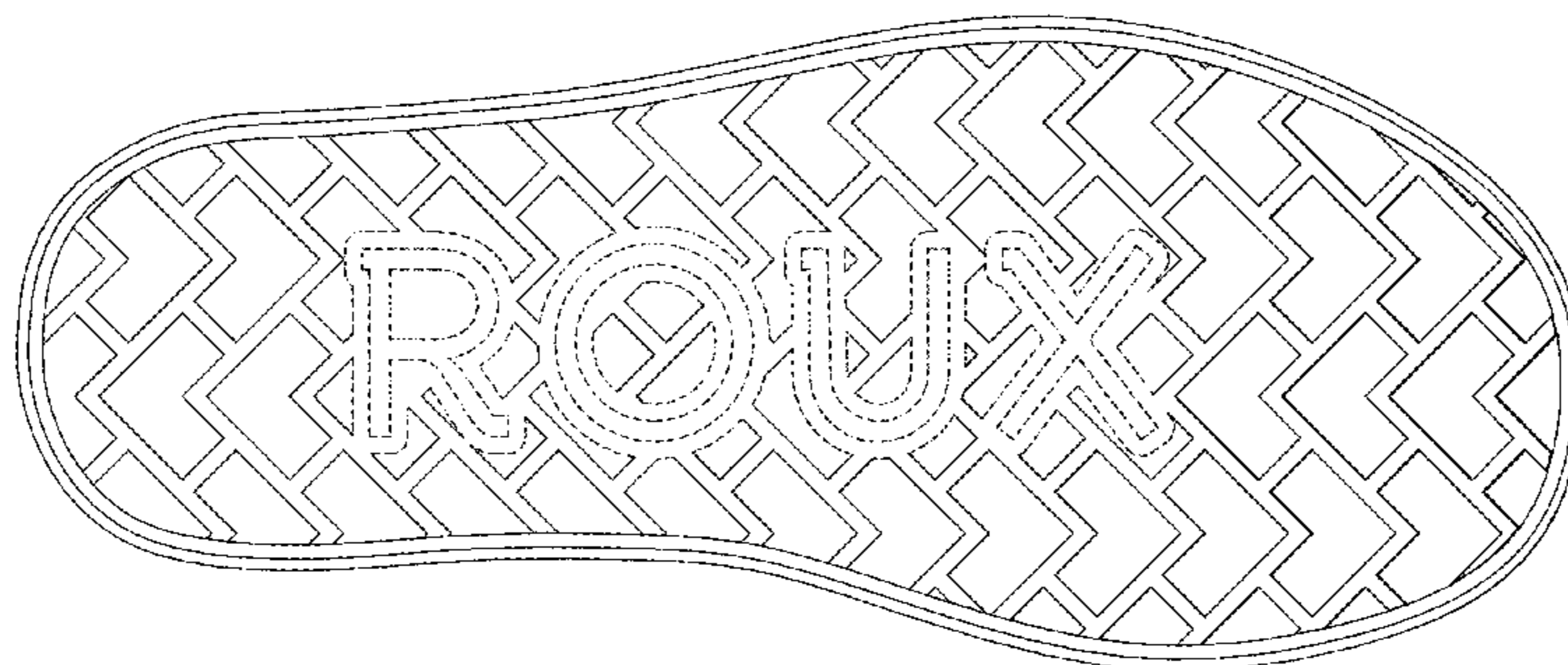
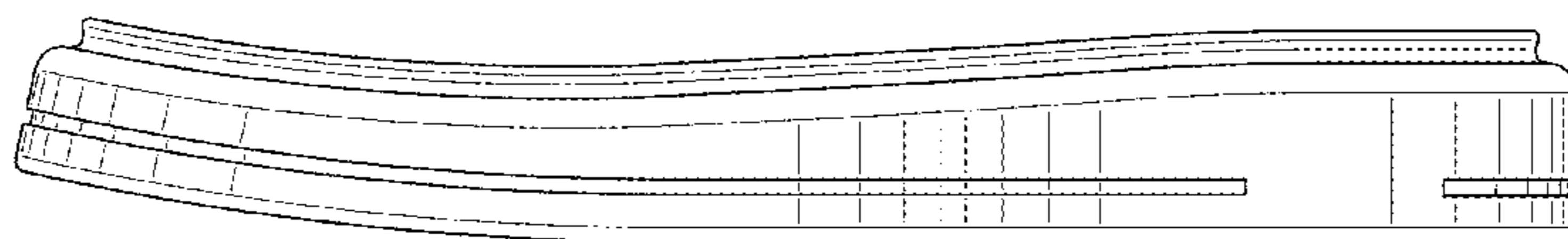

(56)

References Cited

U.S. PATENT DOCUMENTS

D416,126 S *	11/1999	Jimenez	D2/960	D611,240 S *	3/2010	Choi	D2/969
6,032,386 A	3/2000	Evans			D625,086 S	10/2010	Key		
D424,790 S *	5/2000	Greenberg	D2/916	7,900,379 B2	3/2011	Lafortune		
D452,769 S *	1/2002	Jacobs	D2/908	D639,539 S *	6/2011	Lubart	D2/951
6,345,454 B1	2/2002	Cotton			D639,545 S *	6/2011	Weiss	D2/977
D458,010 S *	6/2002	Della Valle	D2/953	8,024,872 B2	9/2011	Pettis		
D494,344 S *	8/2004	Leong et al.	D2/917	D653,842 S *	2/2012	Weiss	D2/946
D506,306 S *	6/2005	Teague	D2/960	D662,698 S *	7/2012	Pulli et al.	D2/947
6,948,261 B1	9/2005	Grasso			D666,391 S *	9/2012	Van Zyll De Jong et al.	D2/953
6,988,328 B2	1/2006	Rosen et al.			D680,727 S *	4/2013	Smith et al.	D2/960
D559,508 S *	1/2008	Cintron	D2/953	D690,917 S *	10/2013	Spring	D2/953
7,322,131 B2 *	1/2008	Yamashita et al.	36/59 R	2003/0106241 A1	6/2003	Marden et al.		
D569,595 S *	5/2008	Le	D2/960	2003/0200676 A1	10/2003	Gross		
D576,392 S *	9/2008	Cintra	D2/947	2004/0068890 A1	4/2004	Palahnuk		
D580,638 S *	11/2008	McClaskie	D2/953	2005/0229435 A1	10/2005	Shih		
D590,578 S *	4/2009	Hill	D2/898	2007/0113424 A1	5/2007	Bell		
D604,482 S *	11/2009	Fletcher	D2/917	2009/0049711 A1	2/2009	Finch		
					2009/0235556 A1	9/2009	Reid		
					2012/0124865 A1	5/2012	Opie et al.		

* cited by examiner

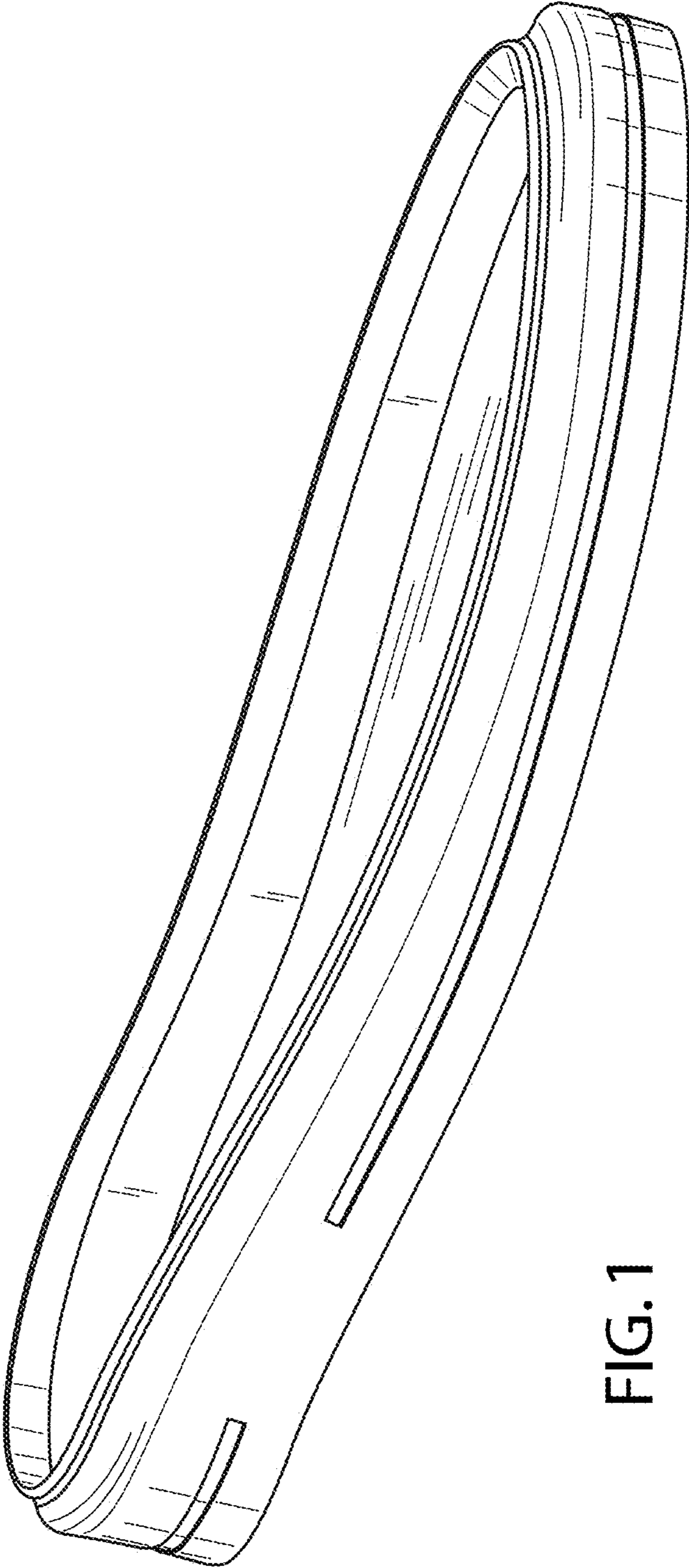

FIG. 1

FIG. 2

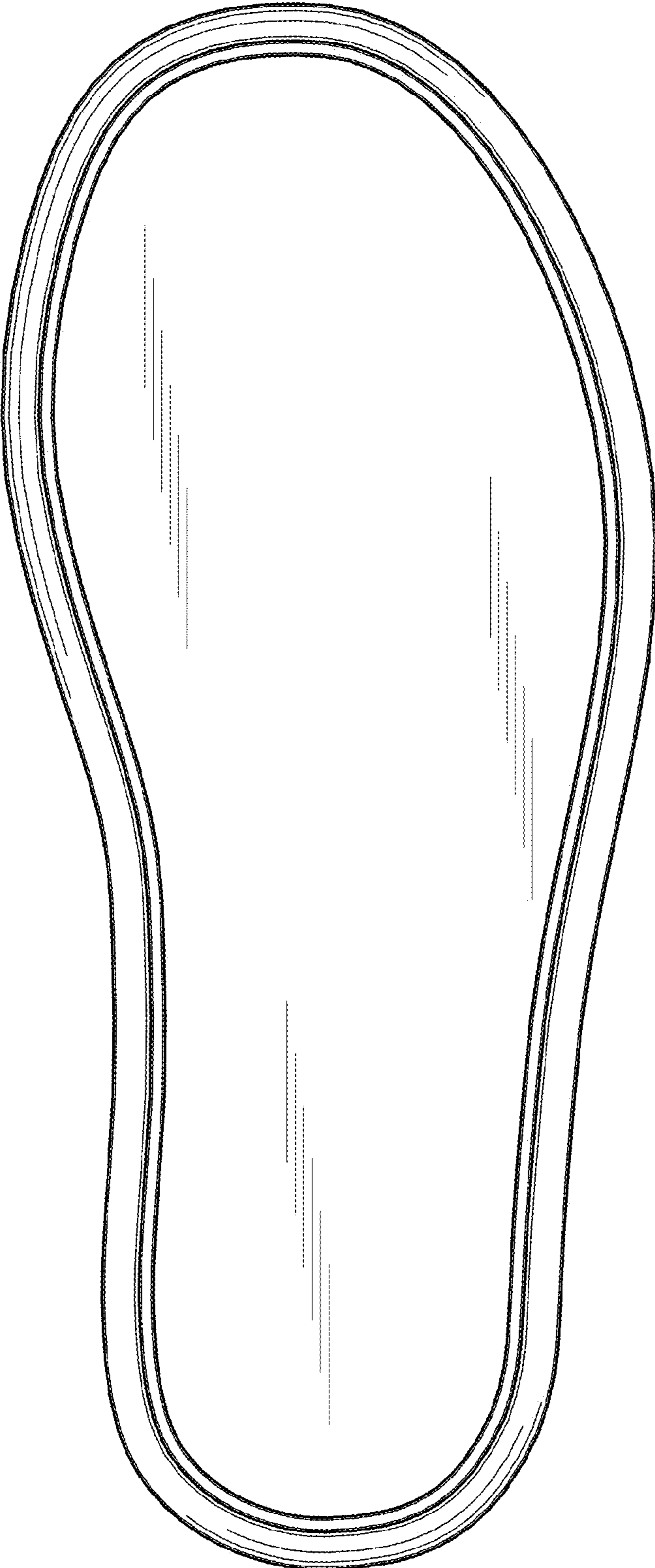

FIG. 3

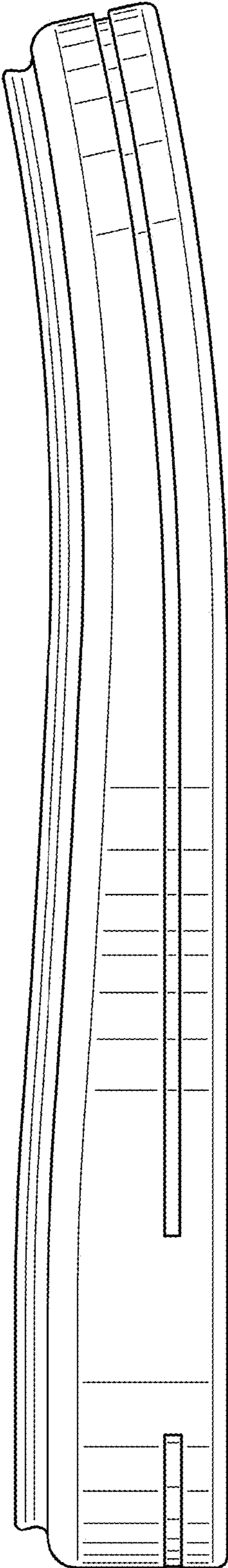
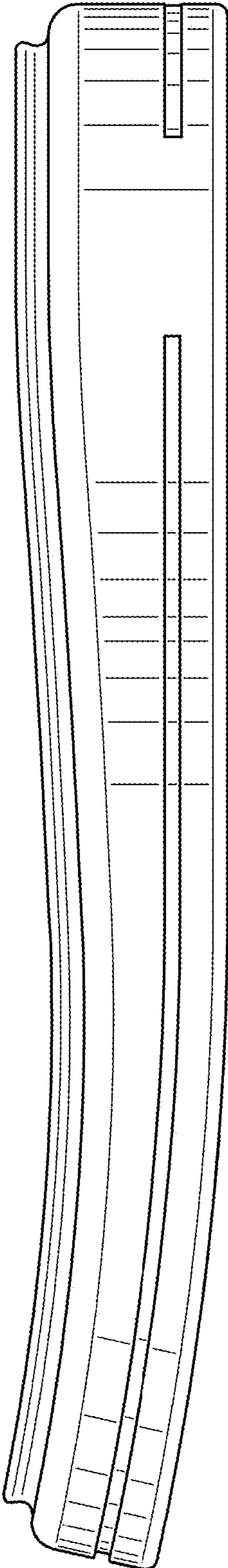

FIG. 4



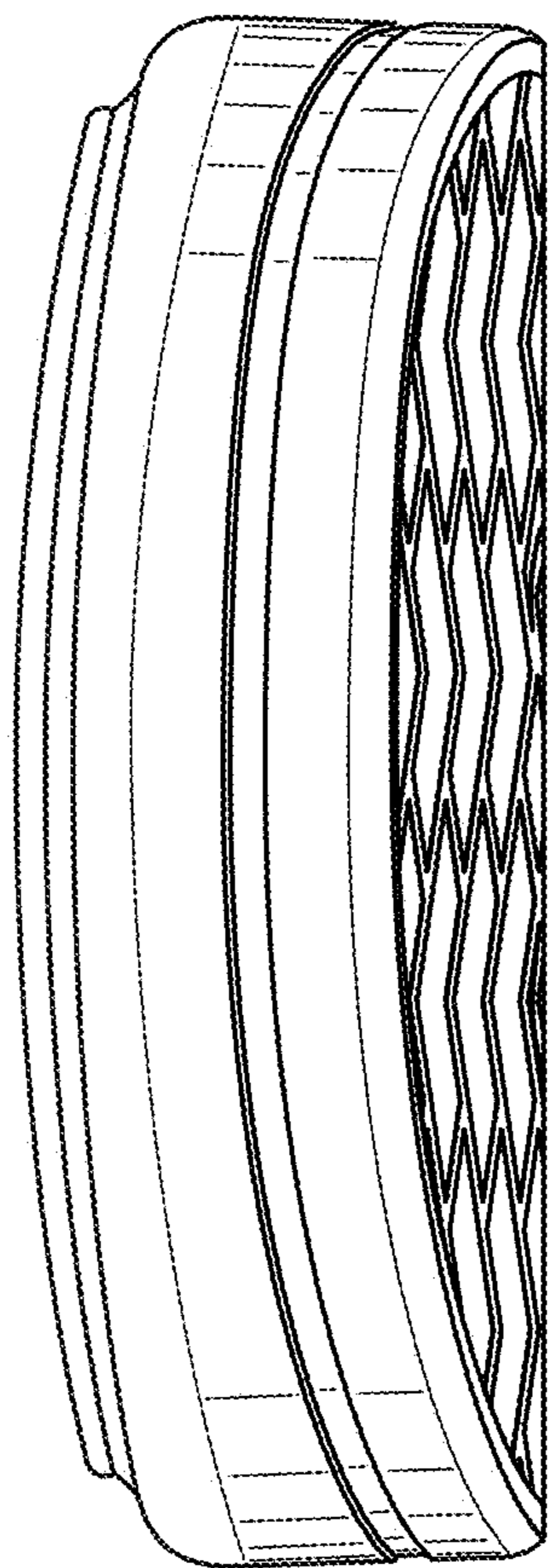

FIG. 5

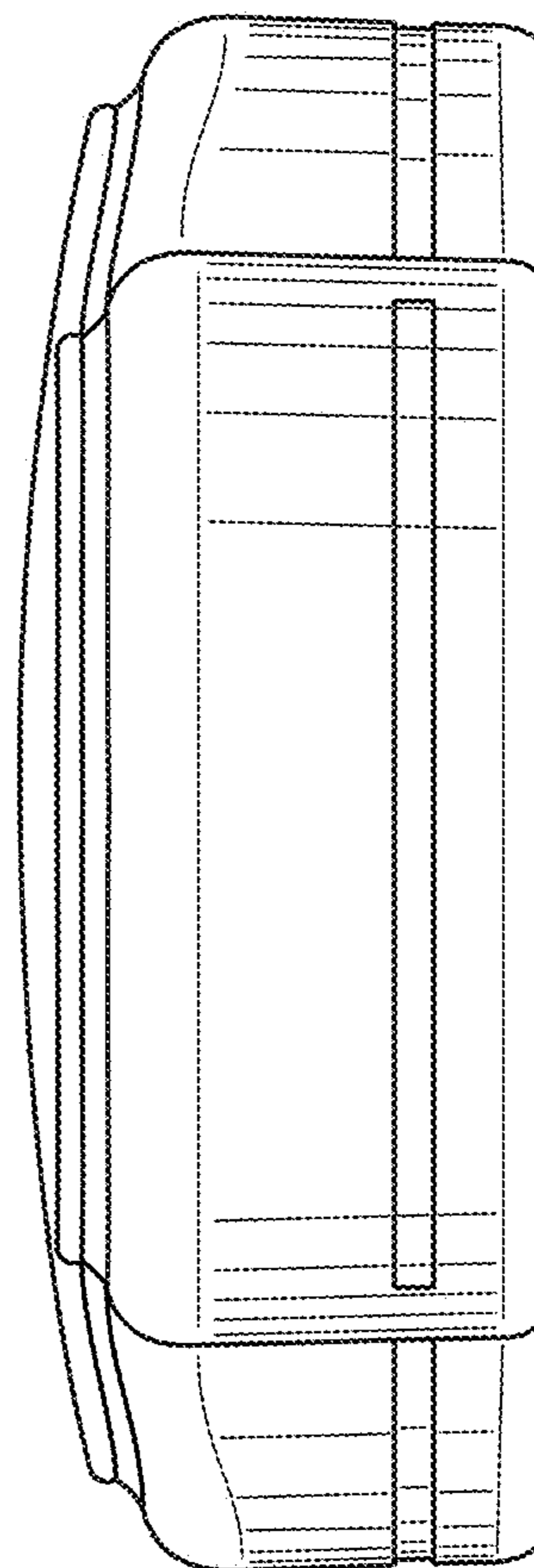

FIG. 6

FIG. 7

