



US00D706523S

(12) **United States Design Patent**
Acosta-Cazaubon

(10) **Patent No.:** **US D706,523 S**
(45) **Date of Patent:** **** Jun. 10, 2014**

(54) **PAIR OF SHOE SOLES**

(75) Inventor: **Jesus Acosta-Cazaubon**, Rochester, NY (US)

(73) Assignee: **Yottavote, Inc.**, Smyrna, GA (US)

(**) Term: **14 Years**

(21) Appl. No.: **29/412,676**

(22) Filed: **Feb. 7, 2012**

(51) **LOC (10) Cl.** **02-04**

(52) **U.S. Cl.**

USPC **D2/952**; D2/948

(58) **Field of Classification Search**

USPC D2/902, 906, 908, 916, 918, 925, D2/946-962, 977; 36/3 B, 22 R, 24.5, 25 R, 36/28, 32 R, 34 R, 59 C, 67 A, 103

See application file for complete search history.

(56) **References Cited**

U.S. PATENT DOCUMENTS

D71,338 S *	10/1926	Oakley	D2/959
D99,934 S *	6/1936	Fowler	D2/954
D250,738 S *	1/1979	Foldes	D2/916
D253,137 S *	10/1979	Foldes	D2/910
D366,135 S *	1/1996	Henderson et al.	D2/902
5,845,420 A *	12/1998	Buccianti et al.	36/91
6,711,836 B2	3/2004	Weiss	
D504,757 S *	5/2005	Schoenborn et al.	D2/952

D518,279 S *	4/2006	Schoenborn et al.	D2/953
7,213,354 B1	5/2007	Byrd et al.	
D568,032 S *	5/2008	Lavergne	D2/917
7,398,608 B2 *	7/2008	Schoenborn	36/28
D591,938 S *	5/2009	Beauger	D2/923
D595,941 S	7/2009	Byrne	
D612,138 S *	3/2010	Gaines	D2/960
D624,739 S *	10/2010	Della Valle et al.	D2/953
7,841,108 B2	11/2010	Johnson et al.	
D671,726 S *	12/2012	Petrie	D2/960
D680,310 S *	4/2013	Dolce	D2/952
D680,721 S *	4/2013	Dolce	D2/952
D683,115 S *	5/2013	Sander	D2/946
2009/0013559 A1 *	1/2009	Chan et al.	36/91
2013/0025162 A1 *	1/2013	Osiol	36/103

* cited by examiner

Primary Examiner — T. Chase Nelson

(74) *Attorney, Agent, or Firm* — Tracy Jong Law Firm; Tracy P. Jong; Cheng Ning Jong

(57) **CLAIM**

The ornamental design for a pair of shoe soles, as shown and described.

DESCRIPTION

FIG. 1 is a bottom orthogonal view of a pair of shoe soles according to my new design.

FIG. 2 is a bottom rear perspective view thereof; and,

FIG. 3 is a bottom front perspective view thereof.

The subject matter in dotted lines is shown for clarification and forms no part of the claimed design subject matter.

1 Claim, 3 Drawing Sheets

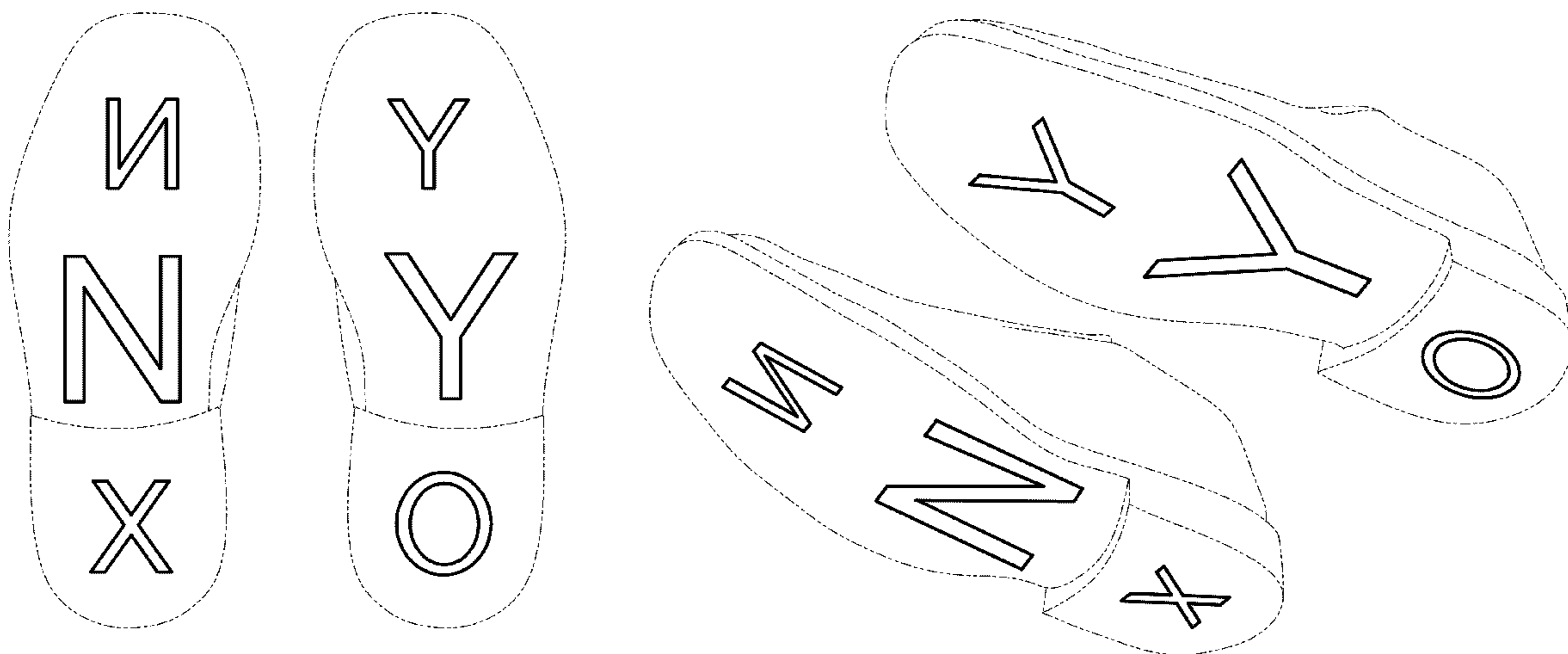

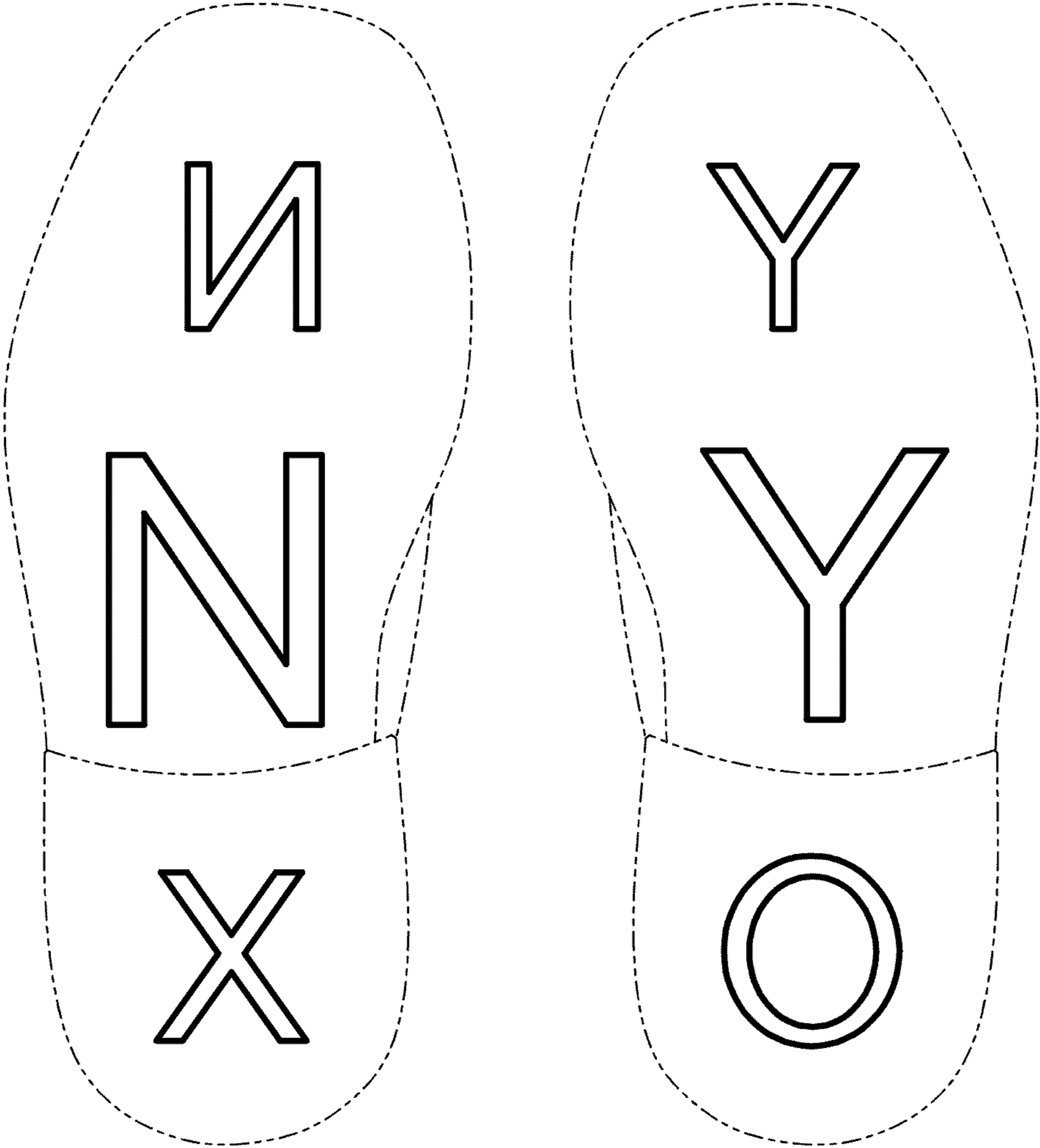

FIG. 1

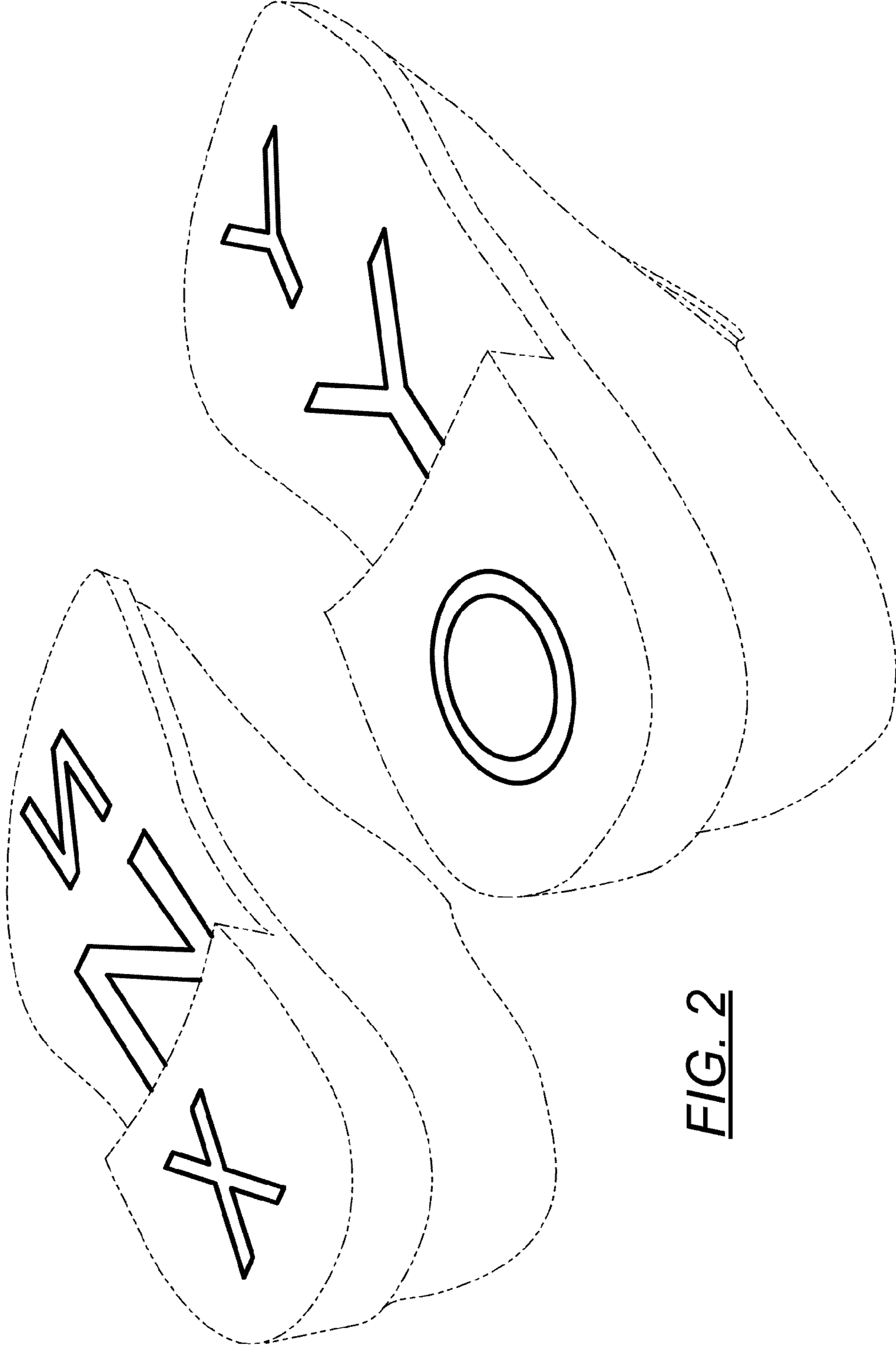

FIG. 2

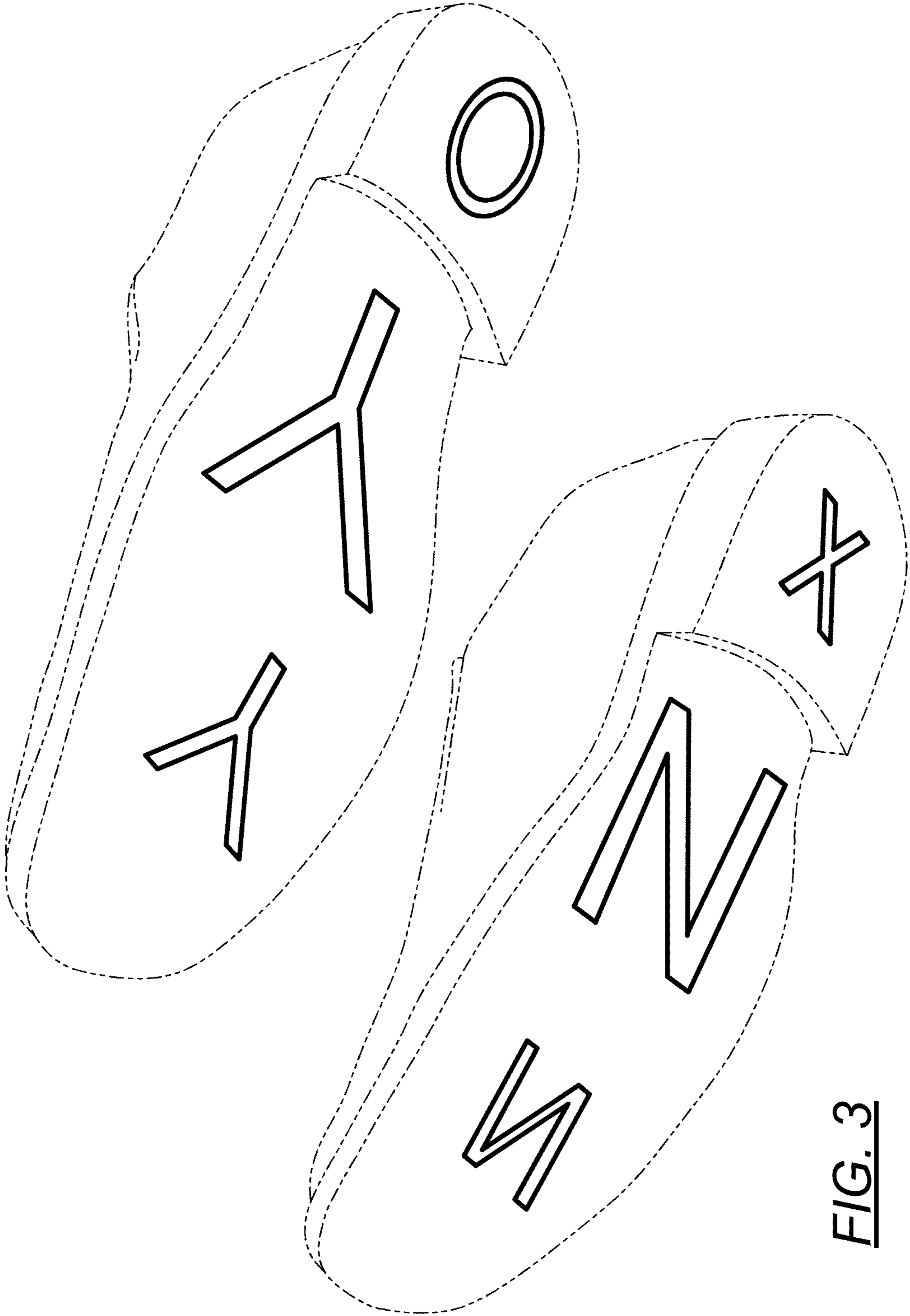

FIG. 3