



US00D706520S

(12) **United States Design Patent**  
**Kim**

(10) **Patent No.:** **US D706,520 S**  
(45) **Date of Patent:** **\*\* Jun. 10, 2014**

(54) **BOW TIE AND HANDKERCHIEF RETAIL COMBINATION**

206/288, 289, 292, 495; 223/85, 87, 88;  
248/340

See application file for complete search history.

(71) Applicant: **Peacock Apparel Group, Inc.**, New York, NY (US)

(56) **References Cited**

(72) Inventor: **Cin Kim**, Alpine, NJ (US)

U.S. PATENT DOCUMENTS

(73) Assignee: **Peacock Apparel Group, Inc.**, New York, NY (US)

7,500,559 B2 3/2009 Kim  
7,588,144 B2 9/2009 Kim  
D672,528 S 12/2012 Kim

(\*\*) Term: **14 Years**

OTHER PUBLICATIONS

(21) Appl. No.: **29/462,485**

U.S. Appl. No. 29/397,655, Jul. 19, 2011, Kim.

(22) Filed: **Aug. 5, 2013**

*Primary Examiner* — Karen E Eldridge Powers

(74) *Attorney, Agent, or Firm* — Leason Ellis LLP

**Related U.S. Application Data**

(60) Division of application No. 29/428,061, filed on Jul. 25, 2012, which is a continuation-in-part of application No. 29/397,653, filed on Jul. 19, 2011, now Pat. No. Des. 690,077.

(57) **CLAIM**

The ornamental design for a bow tie and handkerchief retail combination, as shown and described.

(51) **LOC (10) Cl.** ..... **02-05**

(52) **U.S. Cl.**  
USPC ..... **D2/606; D9/722**

**DESCRIPTION**

(58) **Field of Classification Search**  
USPC ..... D2/600, 601, 602, 603, 604, 605, 606, D2/607, 608, 609; D6/315; D9/702, 711, D9/721, 722, 414, 415, 457; D11/222; 2/130, 144, 145, 146, 147, 148, 149, 2/150, 151, 152.1, 153, 154, 155, 156, 2/157; 24/41.1, 43, 95, 102 PL; 206/278,

FIG. 1 is a front elevation view of a bow tie and handkerchief retail combination, with the bow tie being in an unfolded position, showing my new design;

FIG. 2 is a rear elevation view thereof;

FIG. 3 is a left side elevation view thereof; and,

FIG. 4 is a bottom plan view thereof.

The hanger, including a front locking bar thereof that is attached to a base portion of the hanger with a pair of posts, as well as inner folds of the handkerchief, shown in broken lines form no part of the claimed design.

**1 Claim, 3 Drawing Sheets**

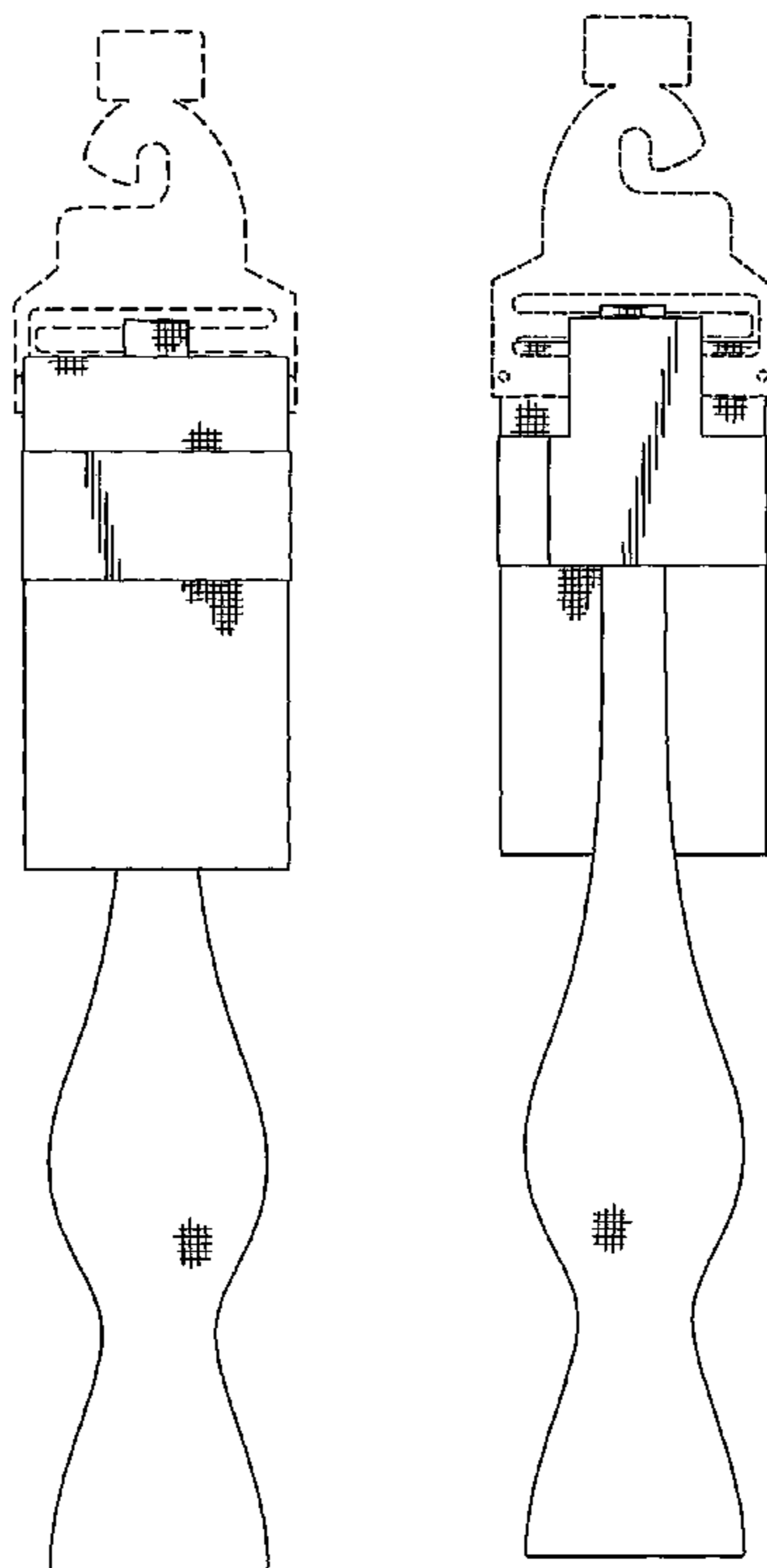

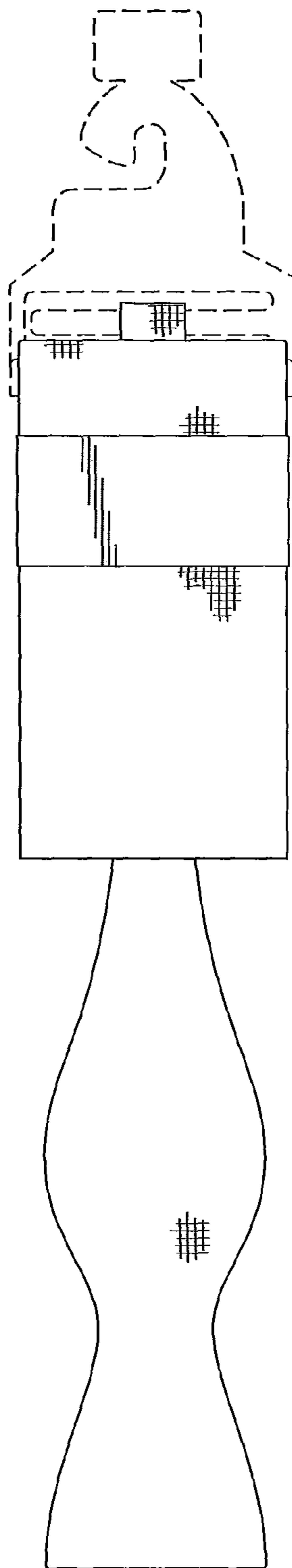

Fig. 1

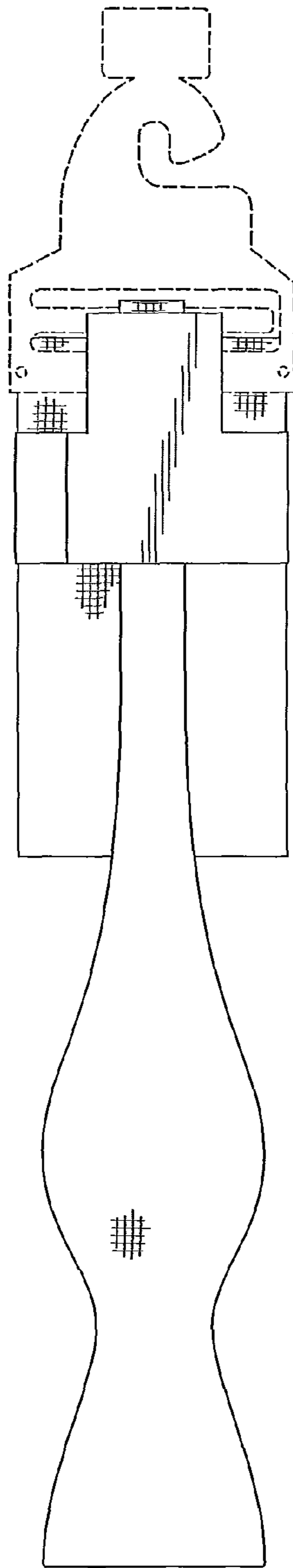

Fig. 2



Fig. 3

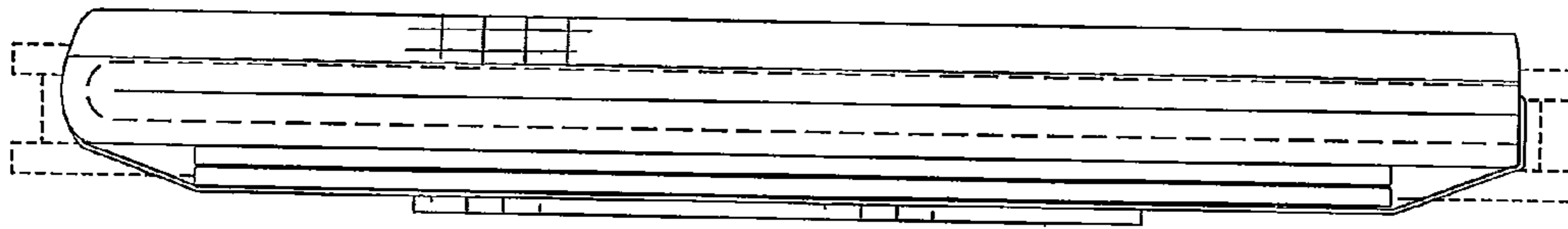

Fig. 4