



US00D706519S

(12) **United States Design Patent**  
**Speck et al.**

(10) **Patent No.:** **US D706,519 S**  
(45) **Date of Patent:** **\*\* Jun. 10, 2014**

- (54) **EDIBLE PET TREAT**
- (71) Applicant: **Societe des Produits Nestle S.A., Vevey (CH)**
- (72) Inventors: **Donald Roland Speck, St. Louis, MO (US); Stephen Robert Dahl, St. Louis, MO (US); Eric Willis, St. Louis, MO (US)**
- (73) Assignee: **Societe des Produits Nestle S.A. (CH)**
- (\*\*) Term: **14 Years**
- (21) Appl. No.: **29/458,895**
- (22) Filed: **Jun. 24, 2013**
- (51) **LOC (10) Cl.** ..... **01-01**
- (52) **U.S. Cl.**  
USPC ..... **D1/199**
- (58) **Field of Classification Search**  
USPC ..... D1/100–130, 199; 426/5, 76, 87, 92, 426/94, 95, 99, 101, 103, 104, 108, 426/138–139, 143, 144, 279, 282, 283, 391, 426/514, 549, 559, 560, 660, 808; D21/385, 386; D30/160; D11/90, 157; 40/310; 119/710; 2/60, 98, 116, 2/123–124, 127, 129, 136, 141.1, 155; 249/117, 137; D24/101–104  
See application file for complete search history.

(56) **References Cited**

**U.S. PATENT DOCUMENTS**

D99,590 S *	5/1936	Torongo	.....	D1/100
D254,336 S *	3/1980	Miller et al.	.....	D1/106
D254,337 S *	3/1980	Miller et al.	.....	D1/106
D254,338 S *	3/1980	Miller et al.	.....	D1/106
D254,339 S *	3/1980	Miller et al.	.....	D1/106
D296,260 S *	6/1988	Hayes	.....	D1/106

D435,713 S	1/2001	Speck	
D435,955 S	1/2001	Speck	
D498,571 S *	11/2004	Lawrenson et al.	..... D1/199
D516,276 S *	3/2006	Unlu et al.	..... D1/199
D528,261 S	9/2006	Mendes et al.	
D532,583 S *	11/2006	Townsend et al.	..... D1/122
D534,706 S *	1/2007	Cuadrado	..... D1/125
D537,607 S	3/2007	Adkins	
D538,506 S	3/2007	Mendes et al.	
D593,277 S *	6/2009	Wylie	..... D1/199
D598,634 S *	8/2009	Geoffrion et al.	..... D1/122
D603,135 S *	11/2009	Unlu et al.	..... D1/199
D603,136 S *	11/2009	Unlu et al.	..... D1/199
D645,638 S	9/2011	Mingyun et al.	
D658,348 S	5/2012	McCleary	
D658,847 S *	5/2012	Wylie	..... D1/199
2010/0260905 A1 *	10/2010	Axelrod et al.	..... 426/311

\* cited by examiner

*Primary Examiner* — Deanna L Pratt

*Assistant Examiner* — Katie Mroczka

(74) *Attorney, Agent, or Firm* — Thompson Coburn LLP

(57) **CLAIM**

The ornamental design for an edible pet treat, as shown and described.

**DESCRIPTION**

FIG. 1 is a perspective view showing the front, right, and top sides of our new design for an edible pet treat.

FIG. 2 is a front view of our new design for an edible pet treat, the rear view being a mirror image thereof.

FIG. 3 is a right view of our new design for an edible pet treat.

FIG. 4 is a left view of our new design for an edible pet treat.

FIG. 5 is a top view of our new design for an edible pet treat.

FIG. 6 is a bottom view of our new design for an edible pet treat; and,

FIG. 7 is a perspective view showing the front, left and top sides of our new design for an edible pet treat.

**1 Claim, 3 Drawing Sheets**

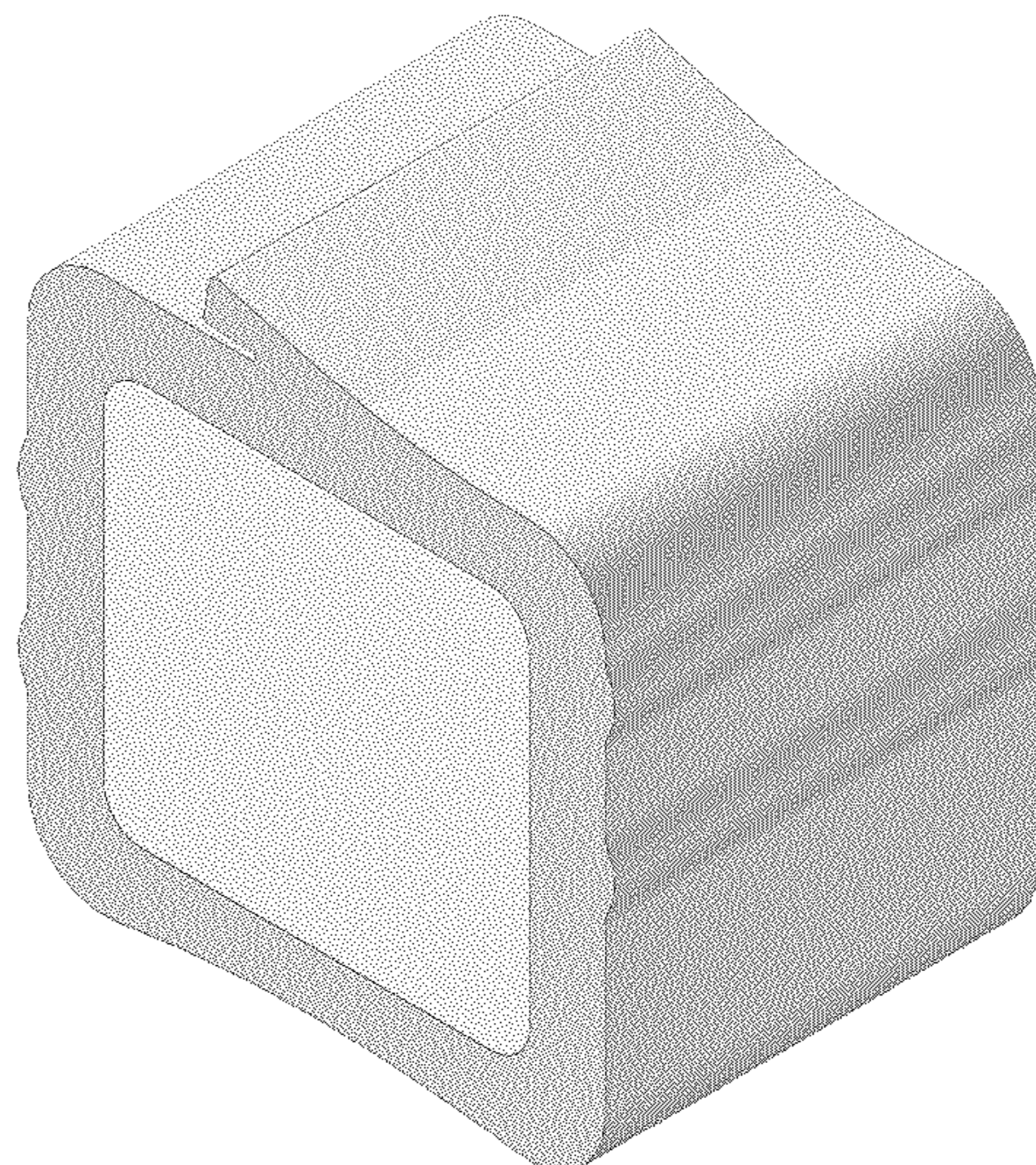

FIG. 1

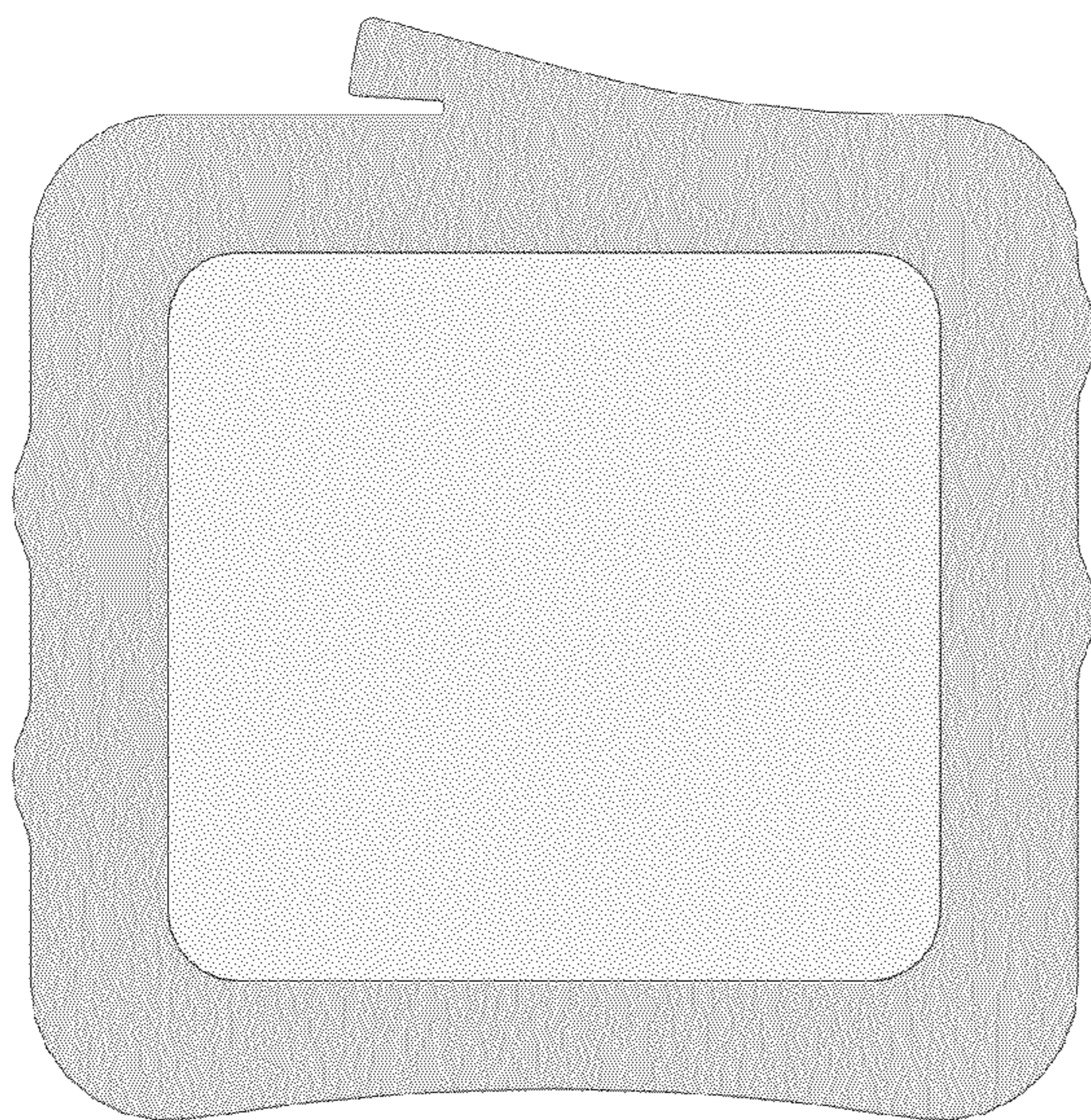
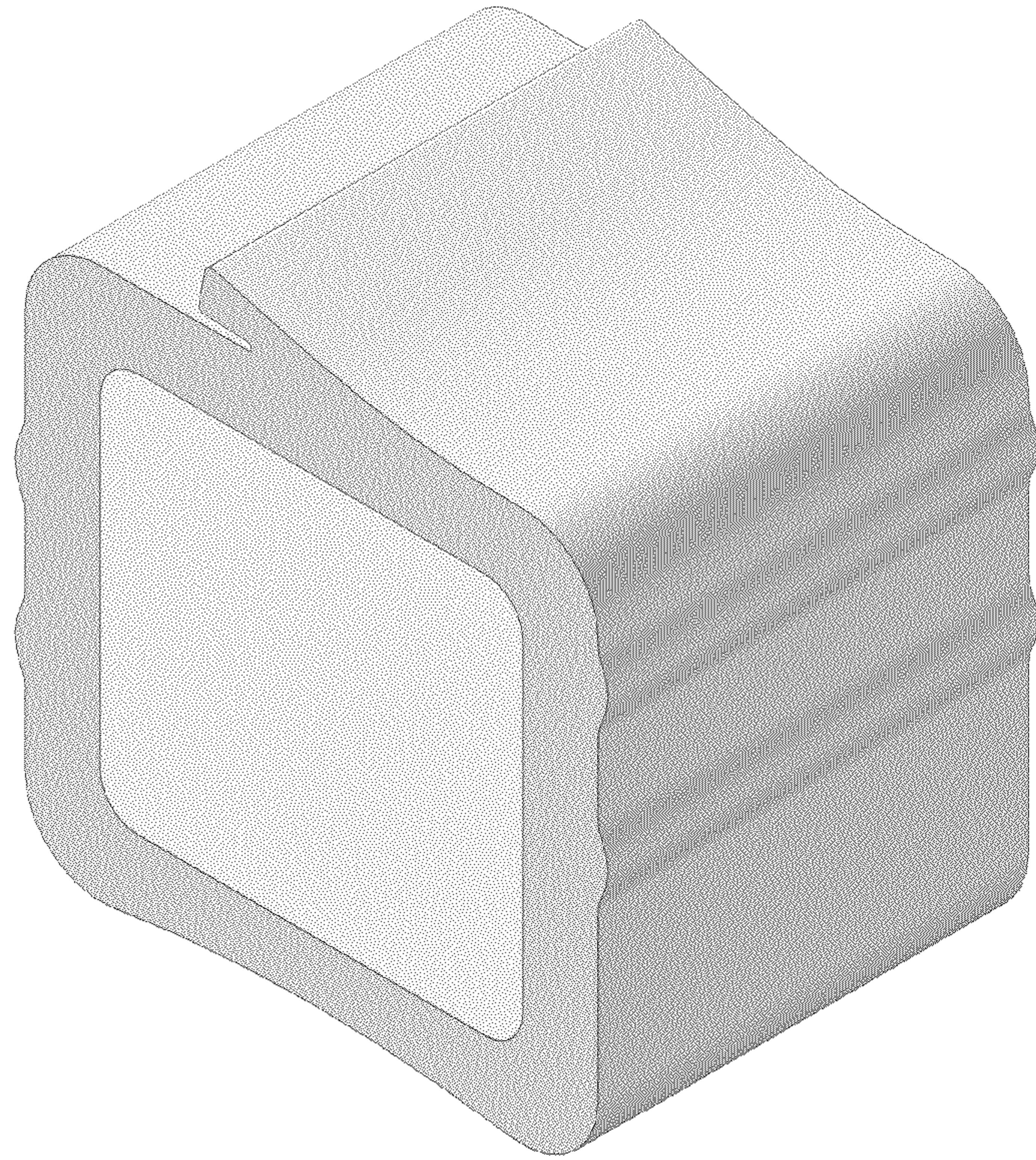

FIG. 2

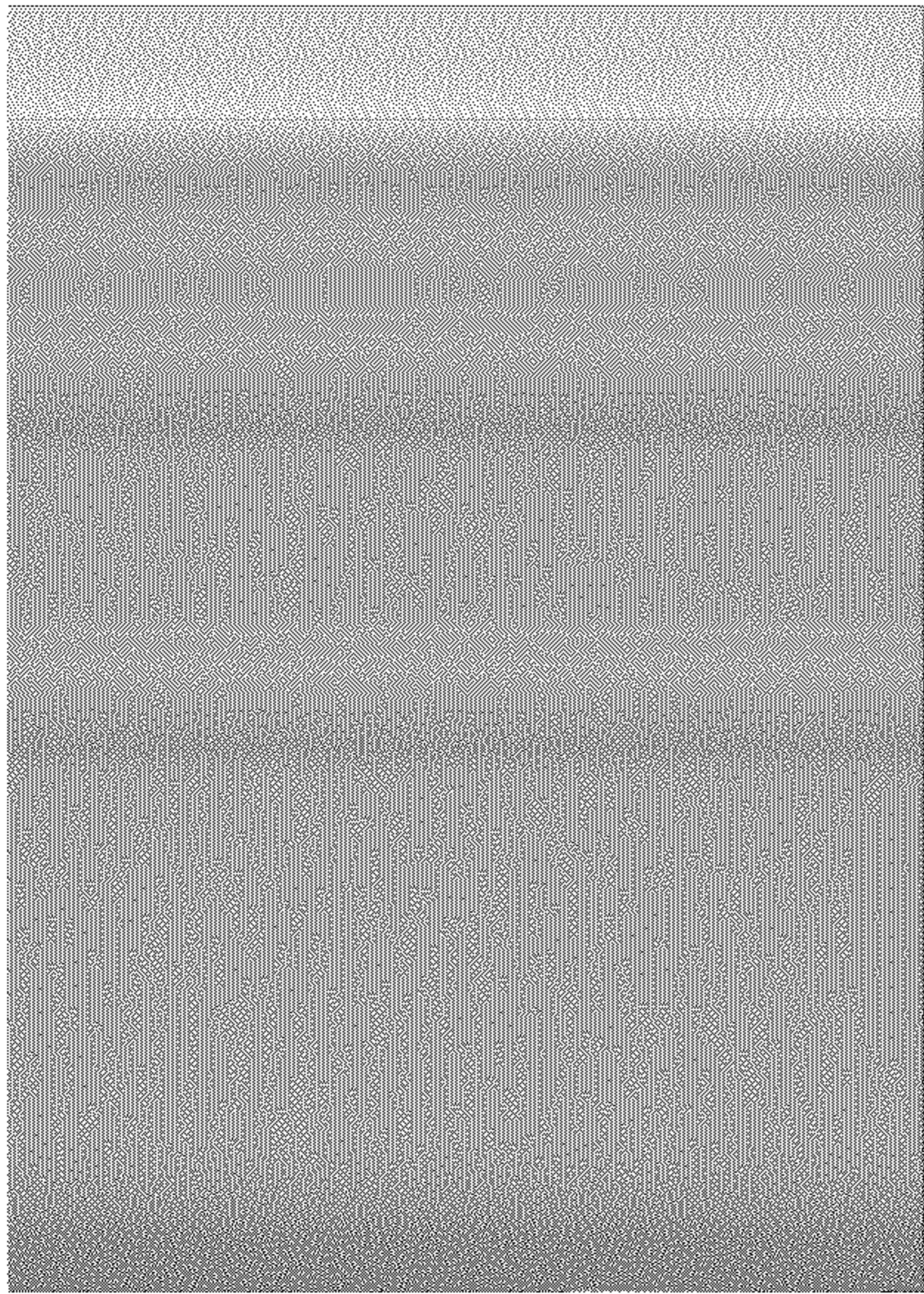

FIG. 3

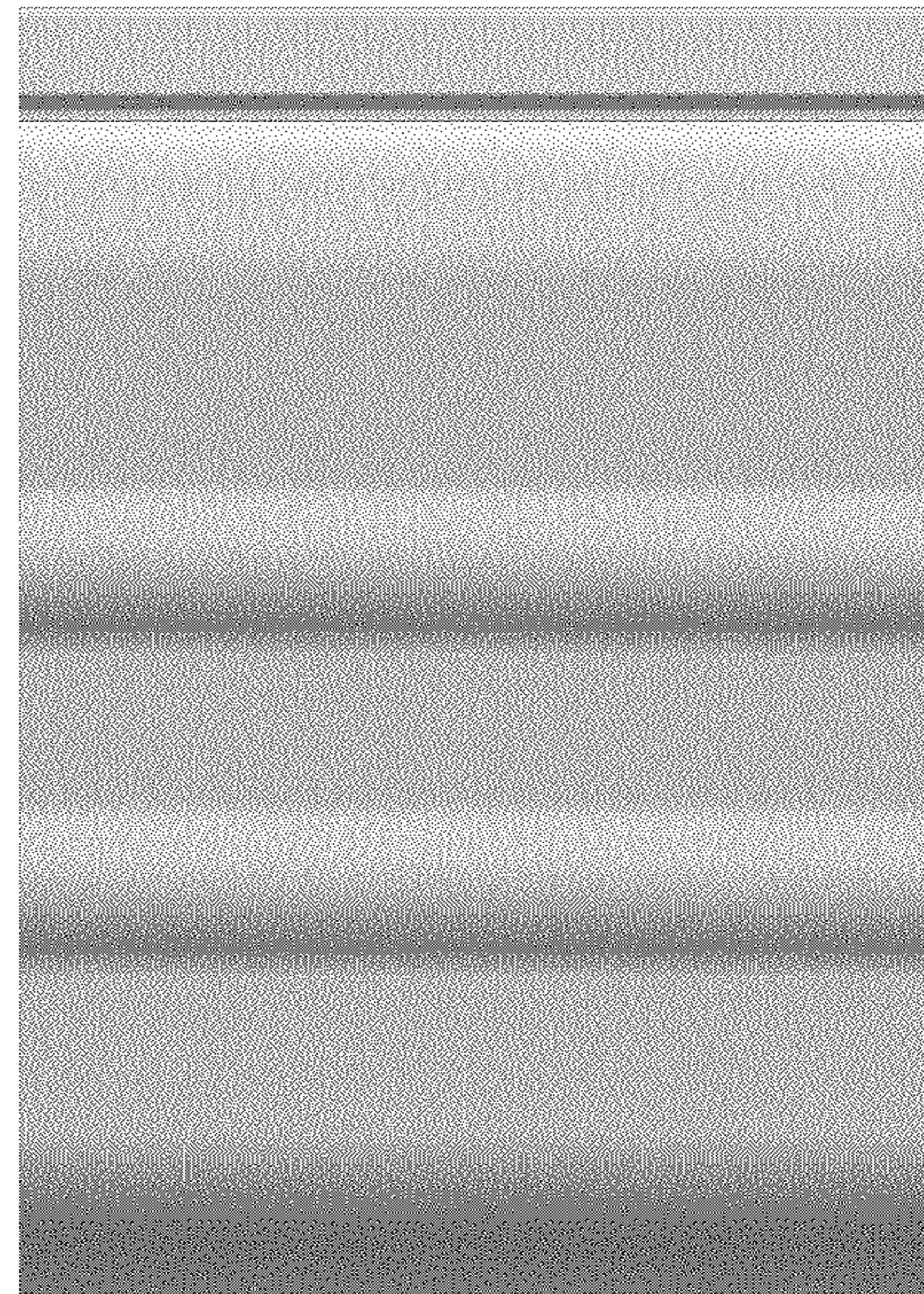

FIG. 4

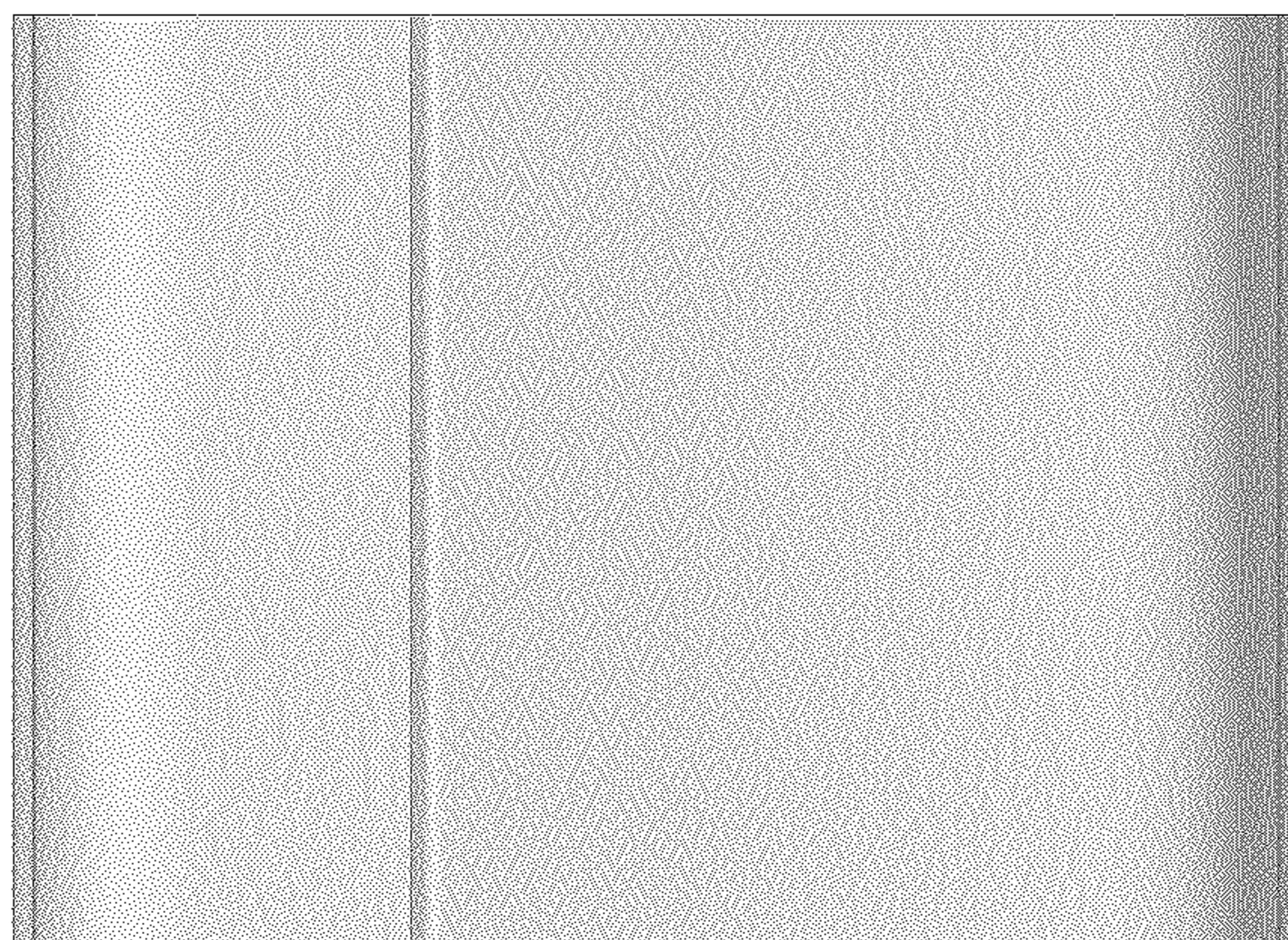

FIG. 5

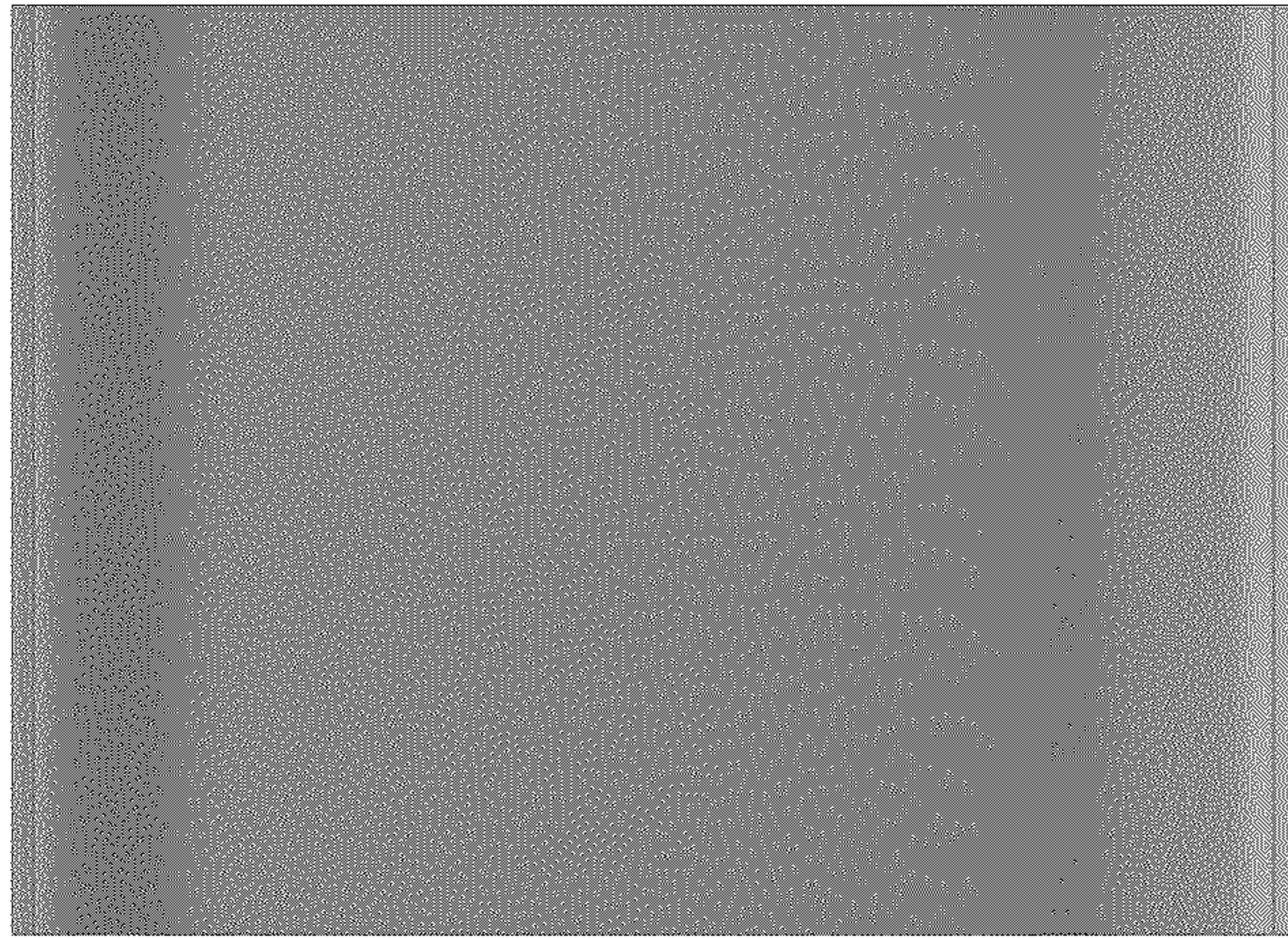

FIG. 6

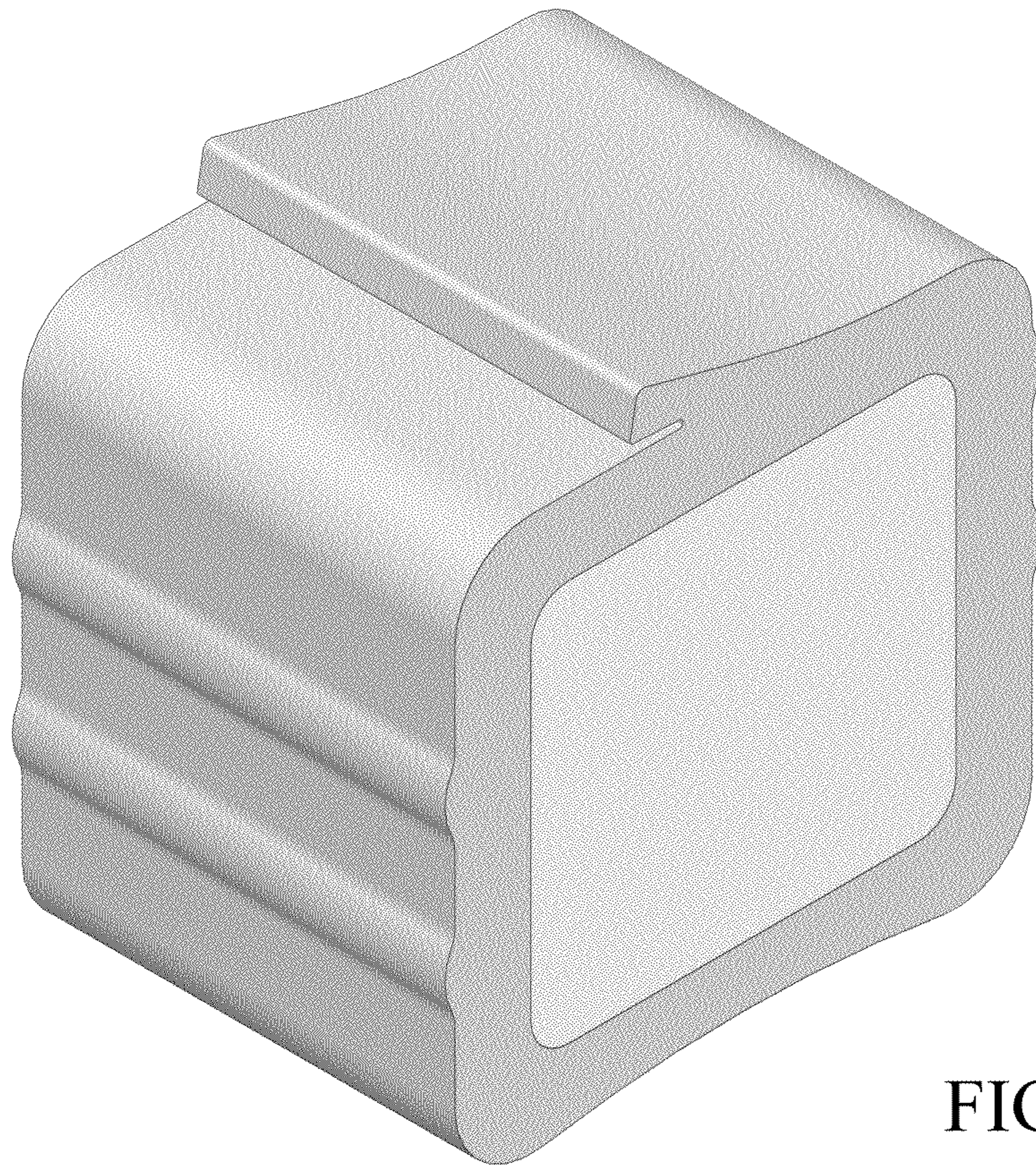

FIG. 7