



US00D706507S

(12) **United States Design Patent**  
**Duvigneau**

(10) **Patent No.:** **US D706,507 S**  
(45) **Date of Patent:** **\*\* Jun. 3, 2014**

(54) **HAMPER WITH LID**

(56) **References Cited**

(71) Applicant: **CURVER Luxembourg Sarl,**  
Neidercom (LU)

U.S. PATENT DOCUMENTS

(72) Inventor: **Nikolai Duvigneau, Zichron Yaacov (IL)**

D344,167	S	*	2/1994	Hobson et al.	.....	D32/37
5,464,113	A	*	11/1995	Ho et al.	.....	220/651
D394,933	S	*	6/1998	Studer	.....	D34/6
D457,280	S	*	5/2002	Sofy	.....	D32/37
D474,316	S	*	5/2003	Sofy et al.	.....	D32/37
D501,968	S	*	2/2005	Sofy et al.	.....	D32/37
D551,405	S	*	9/2007	Cassel	.....	D32/37
D589,664	S	*	3/2009	Simas	.....	D32/37
D643,583	S	*	8/2011	Duvigneau	.....	D32/37

(73) Assignee: **CURVER Luxembourg Sarl,**  
Neidercorn (LU)

(\*\*) Term: **14 Years**

\* cited by examiner

(21) Appl. No.: **29/464,123**

*Primary Examiner* — Deanna L Pratt

(22) Filed: **Aug. 13, 2013**

*Assistant Examiner* — Natasha Vujcic

(30) **Foreign Application Priority Data**

(74) *Attorney, Agent, or Firm* — Vorys, Sater, Seymour and Pease LLP; Susanne M. Hopkins; William L. Klima

Feb. 14, 2013 (IL) ..... 53716

(51) **LOC (10) Cl.** ..... **07-07**

(57) **CLAIM**

(52) **U.S. Cl.**

The ornamental design for a hamper with lid, as shown and described.

USPC ..... **D32/37**

**DESCRIPTION**

(58) **Field of Classification Search**

USPC ..... D37/35, 37, 53; D3/201, 304, 305, 306, D3/307, 308, 309, 312, 314; D6/315, 331, D6/657, 659, 663, 664, 667, 675, 677, 683, D6/686; D9/420, 423, 501, 503, 517, 633, D9/721, 738, 742, 772; D34/5, 6, 11; 206/292, 299; 220/651, 752, 760, 767, 220/768, 769, 770, 771, 780, 781, 782, 783

FIG. 1 is a top perspective view of a hamper with lid, FIG. 2 is a bottom perspective view thereof, FIG. 3 is a front elevational view thereof, FIG. 4 is a left-side elevational view thereof, other side being a mirror-image thereof; and, FIG. 5 is a top planar view thereof.

See application file for complete search history.

**1 Claim, 5 Drawing Sheets**



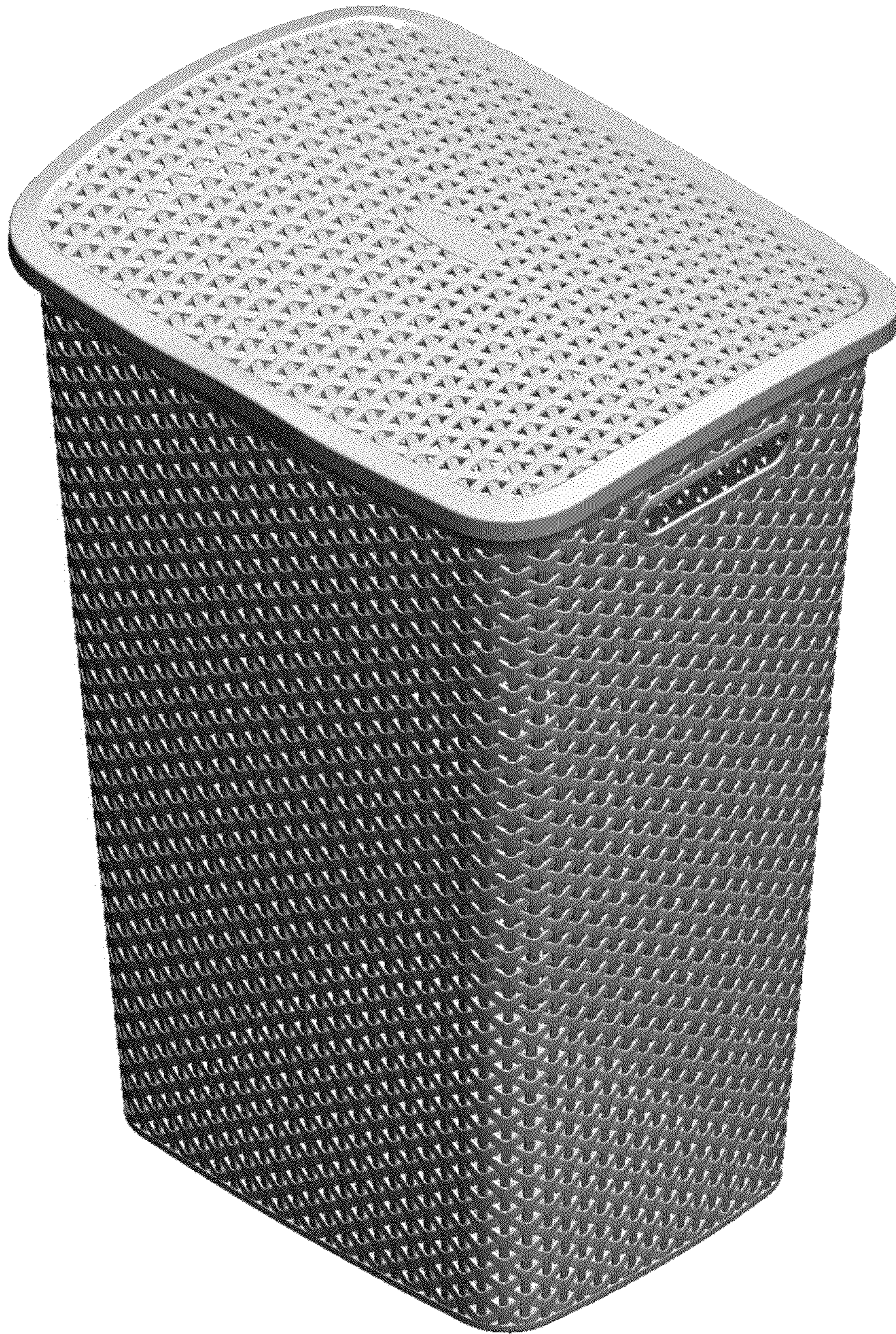

Fig. 1

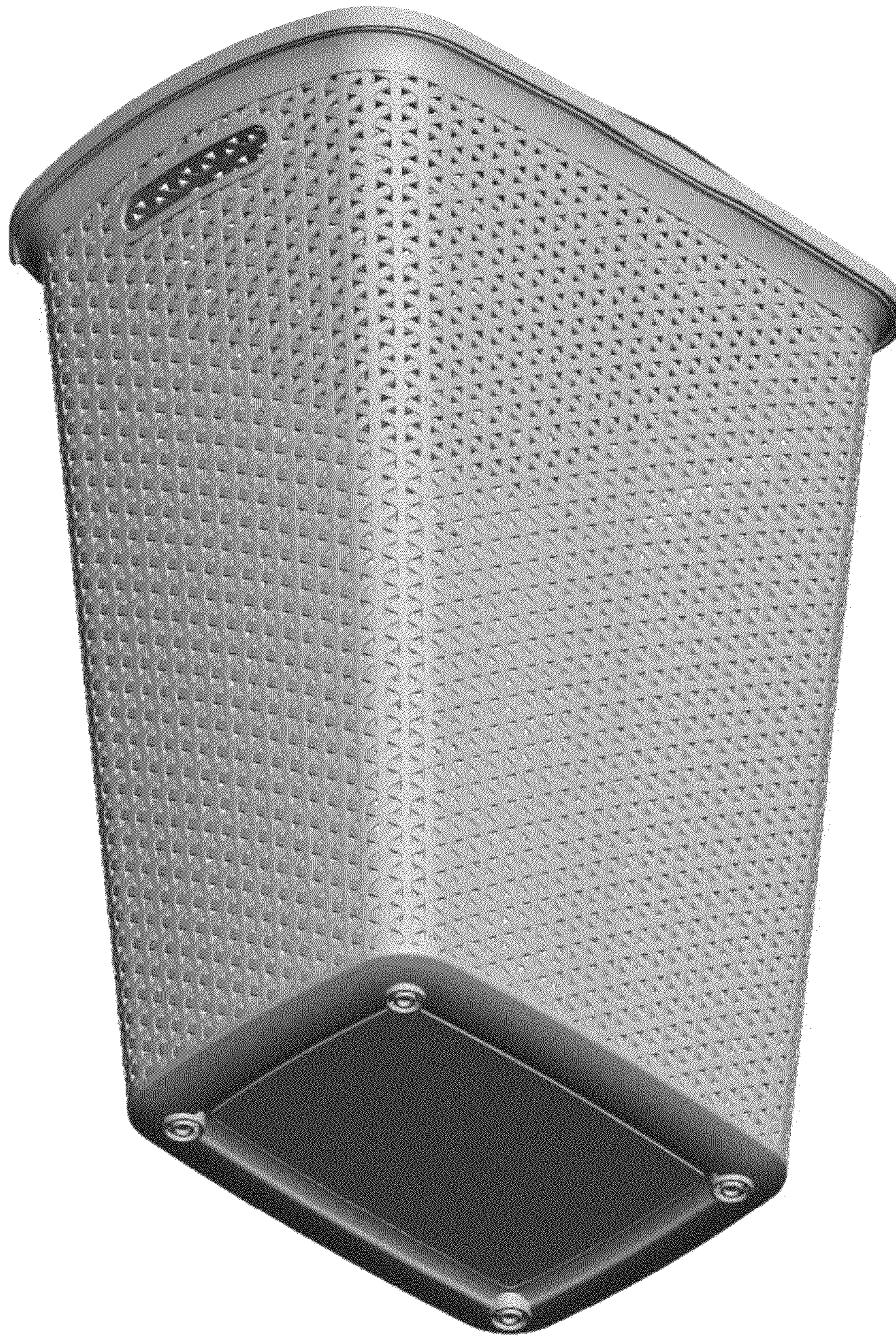

Fig. 2



Fig. 3

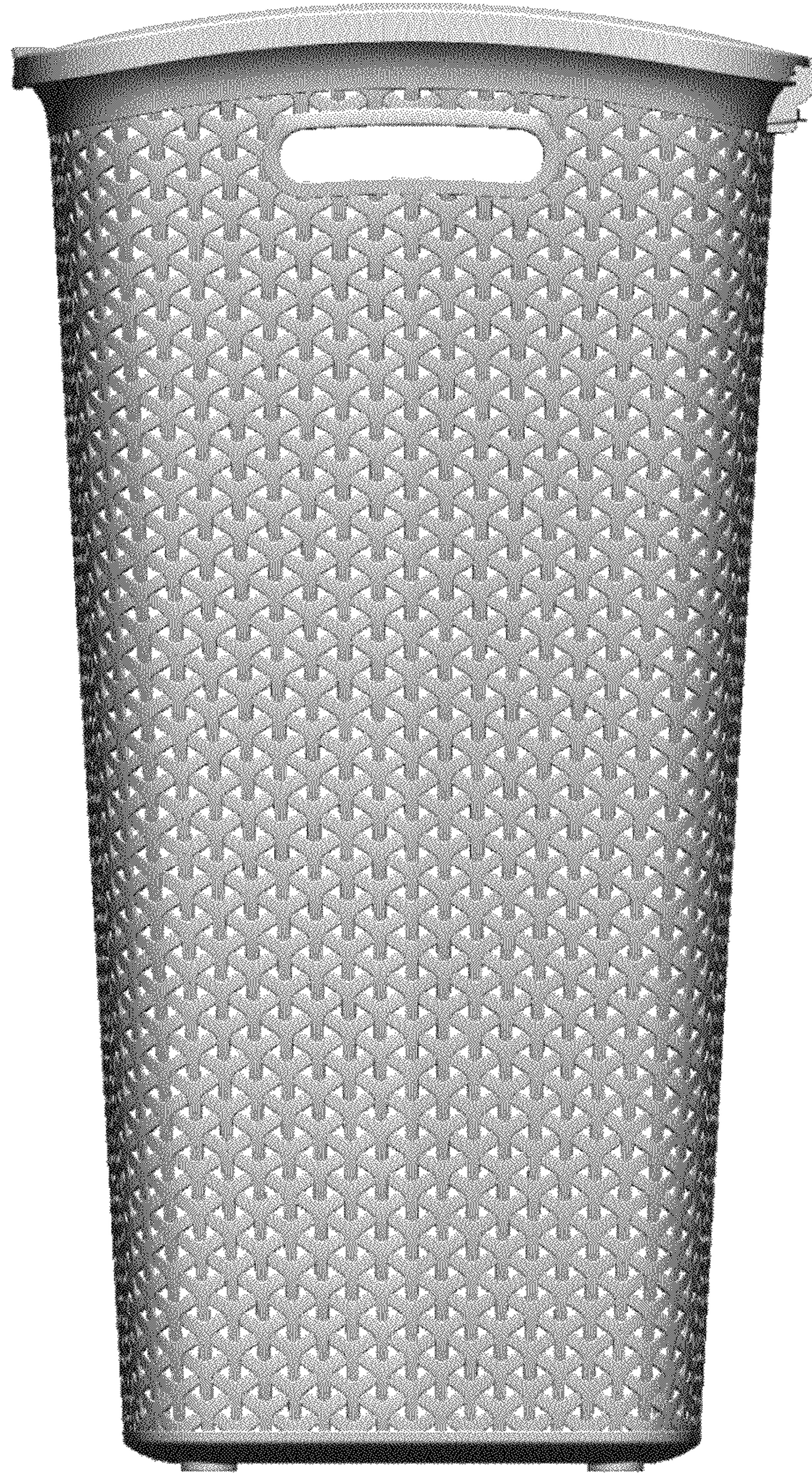

Fig. 4

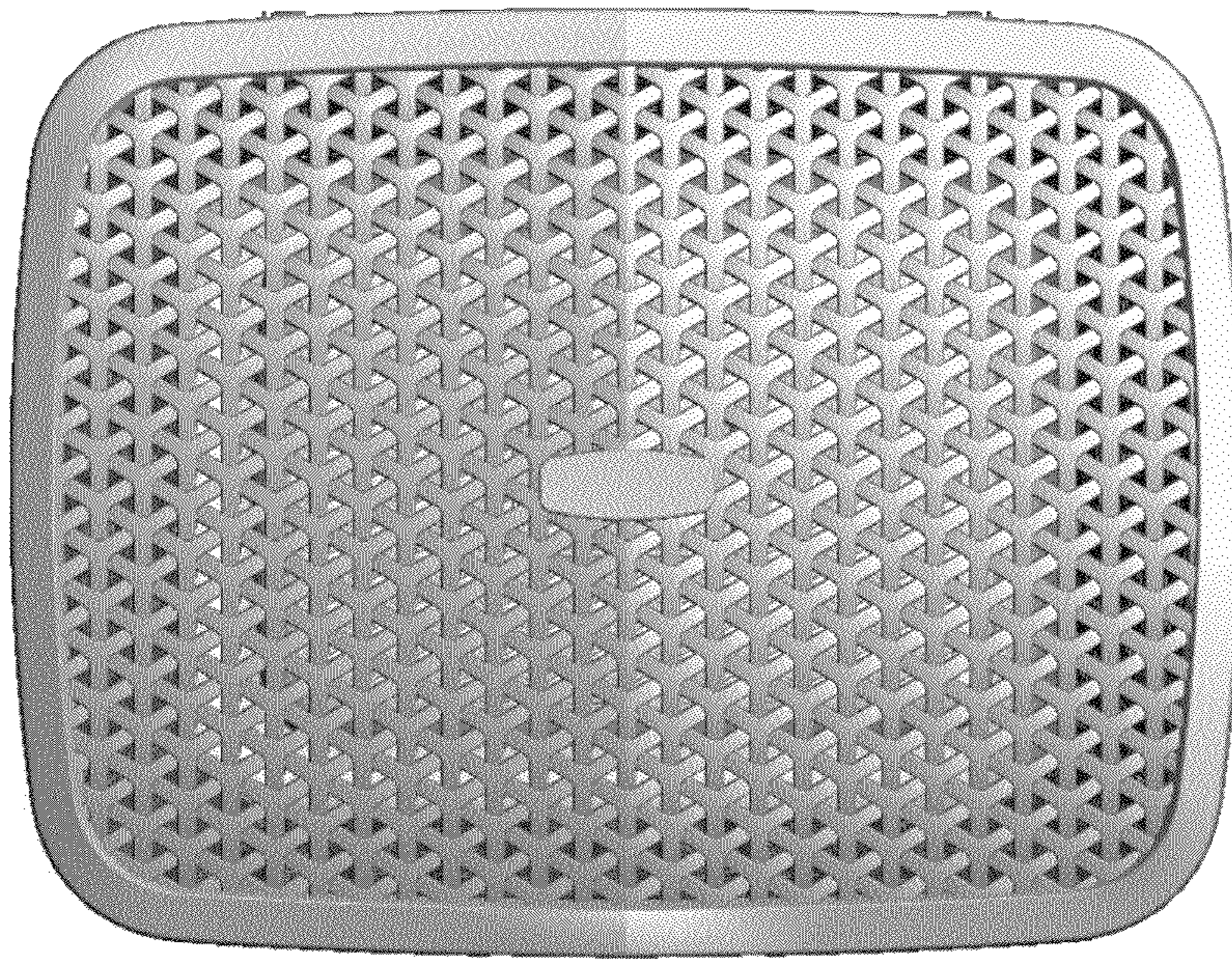

Fig. 5