



US00D706306S

(12) **United States Design Patent**
Webb

(10) **Patent No.:** **US D706,306 S**
(45) **Date of Patent:** **** Jun. 3, 2014**

(54) **FUELING STATION**

(71) Applicant: **Ronald Michael Webb**, Las Vegas, NV
(US)

(72) Inventor: **Ronald Michael Webb**, Las Vegas, NV
(US)

(73) Assignee: **U-Fuel, Inc.**, Las Vegas, NV (US)

(**) Term: **14 Years**

(21) Appl. No.: **29/443,539**

(22) Filed: **Jan. 18, 2013**

Related U.S. Application Data

(62) Division of application No. 29/417,332, filed on Apr. 2, 2012, now Pat. No. Des. 680,557.

(51) **LOC (10) Cl.** **15-02**

(52) **U.S. Cl.**
USPC **D15/7**

(58) **Field of Classification Search**
USPC D15/7-9, 9.1-9.3; D23/231, 232, 225;
417/410.1, 359, 415-416, 234, 321,
417/265, 405

See application file for complete search history.

(56) **References Cited**

U.S. PATENT DOCUMENTS

D550,716 S *	9/2007	Bennett	D15/7
D550,721 S *	9/2007	Tanaka et al.	D15/9
D613,767 S *	4/2010	Latsos	D15/7
D614,672 S *	4/2010	Latsos	D15/7
D622,737 S *	8/2010	Nagai et al.	D15/9
D630,652 S *	1/2011	Yoshioka	D15/7

* cited by examiner

Primary Examiner — Ralf Seifert

(74) *Attorney, Agent, or Firm* — Anthony J. Bouget

(57) **CLAIM**

The ornamental design for a fueling station, as shown and described.

DESCRIPTION

FIG. 1 is a front perspective view showing aspects of my new design;

FIG. 2 is a front face view of the design of FIG. 1;

FIG. 3 is a rear view of the design of FIG. 1;

FIG. 4 is a right side view of the design of FIG. 1;

FIG. 5 is a left side view of the design of FIG. 1;

FIG. 6 is a bottom view of the design of FIG. 1;

FIG. 7 is a top view of the design of FIG. 1; and,

FIG. 8 is a front face view of the design of FIG. 1 with doors in possible alternate opening position.

The broken line showing of pump and accessories are shown for illustrative purposes only and form no part of the claimed design.

1 Claim, 7 Drawing Sheets

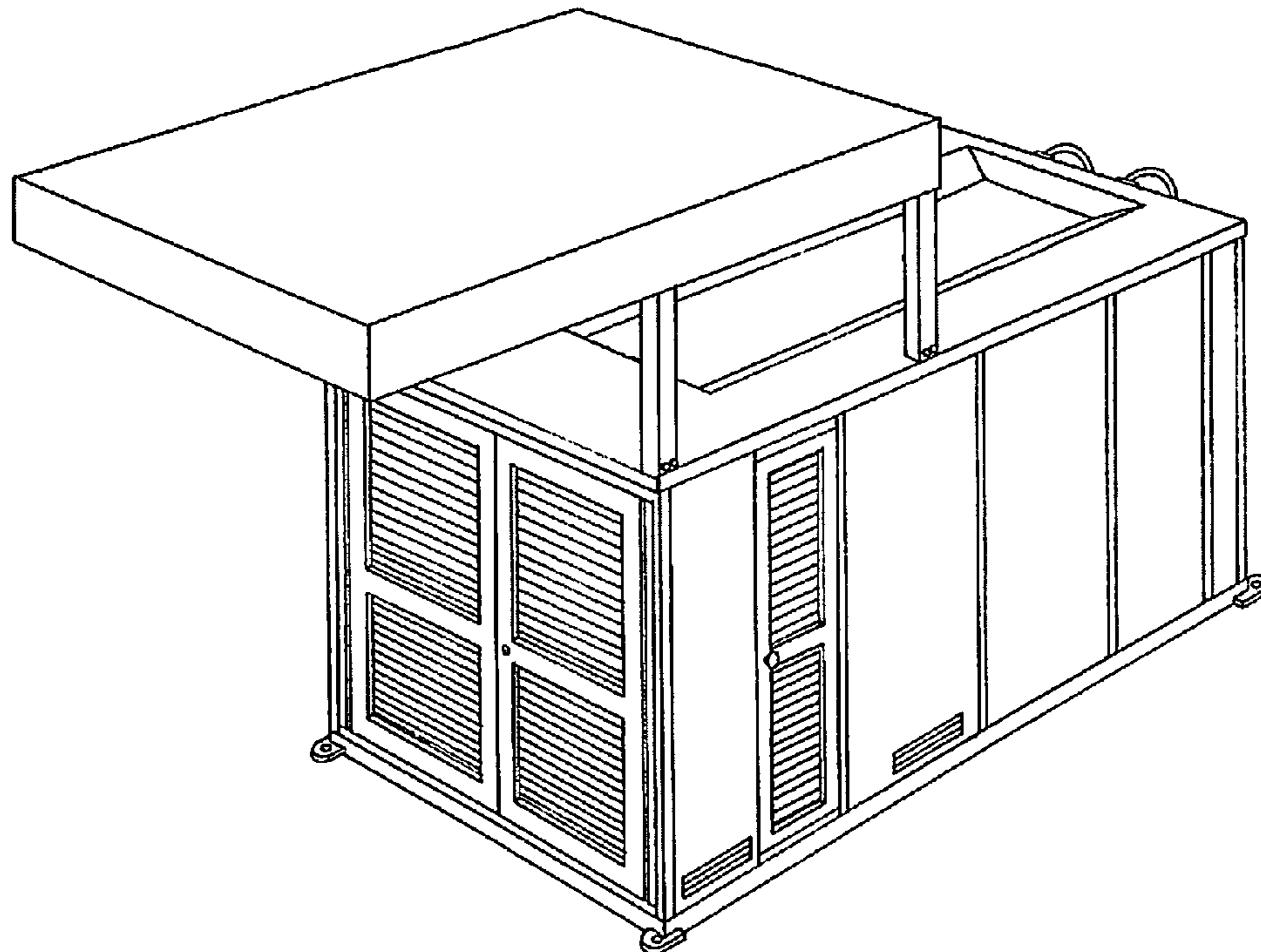

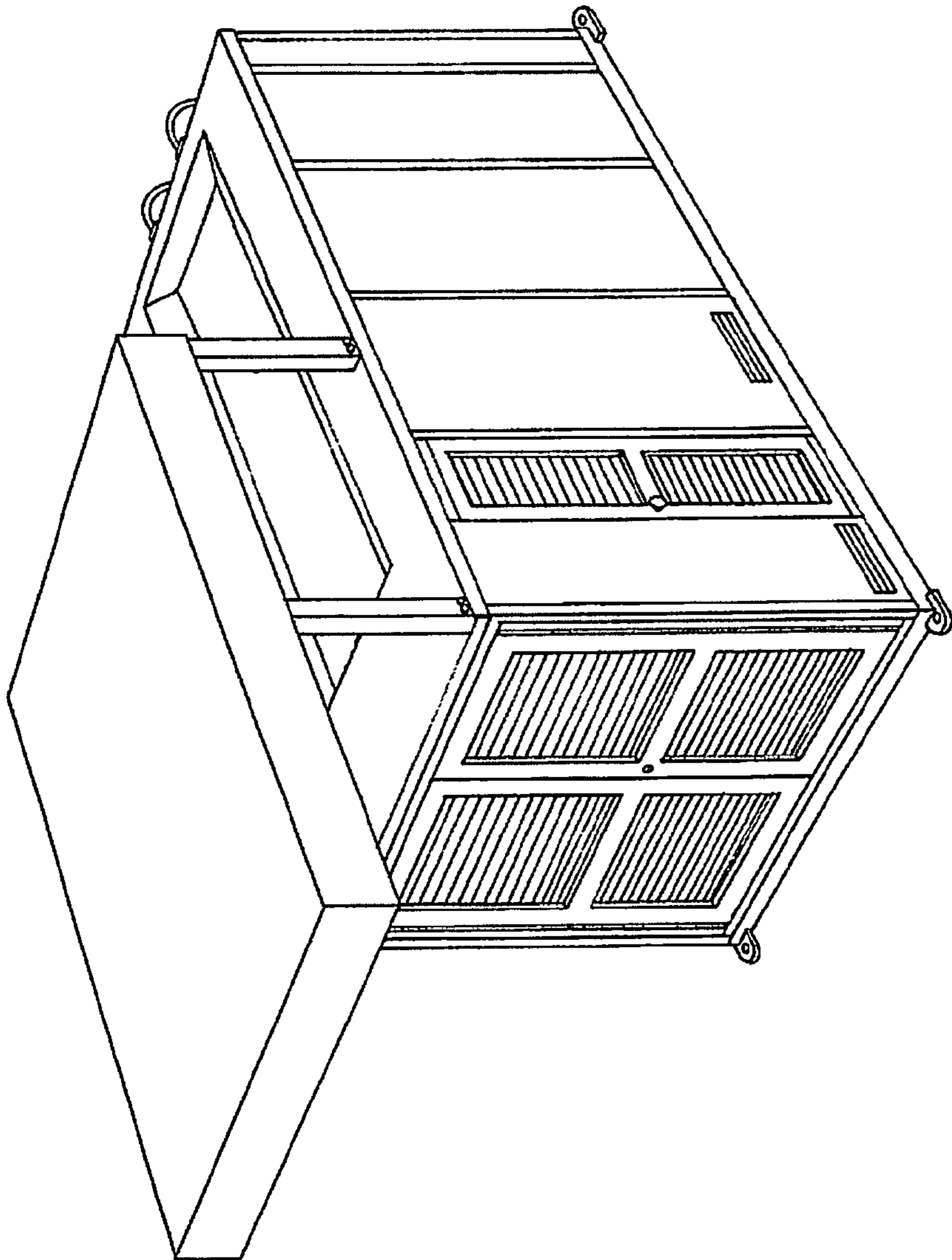

FIG. 1

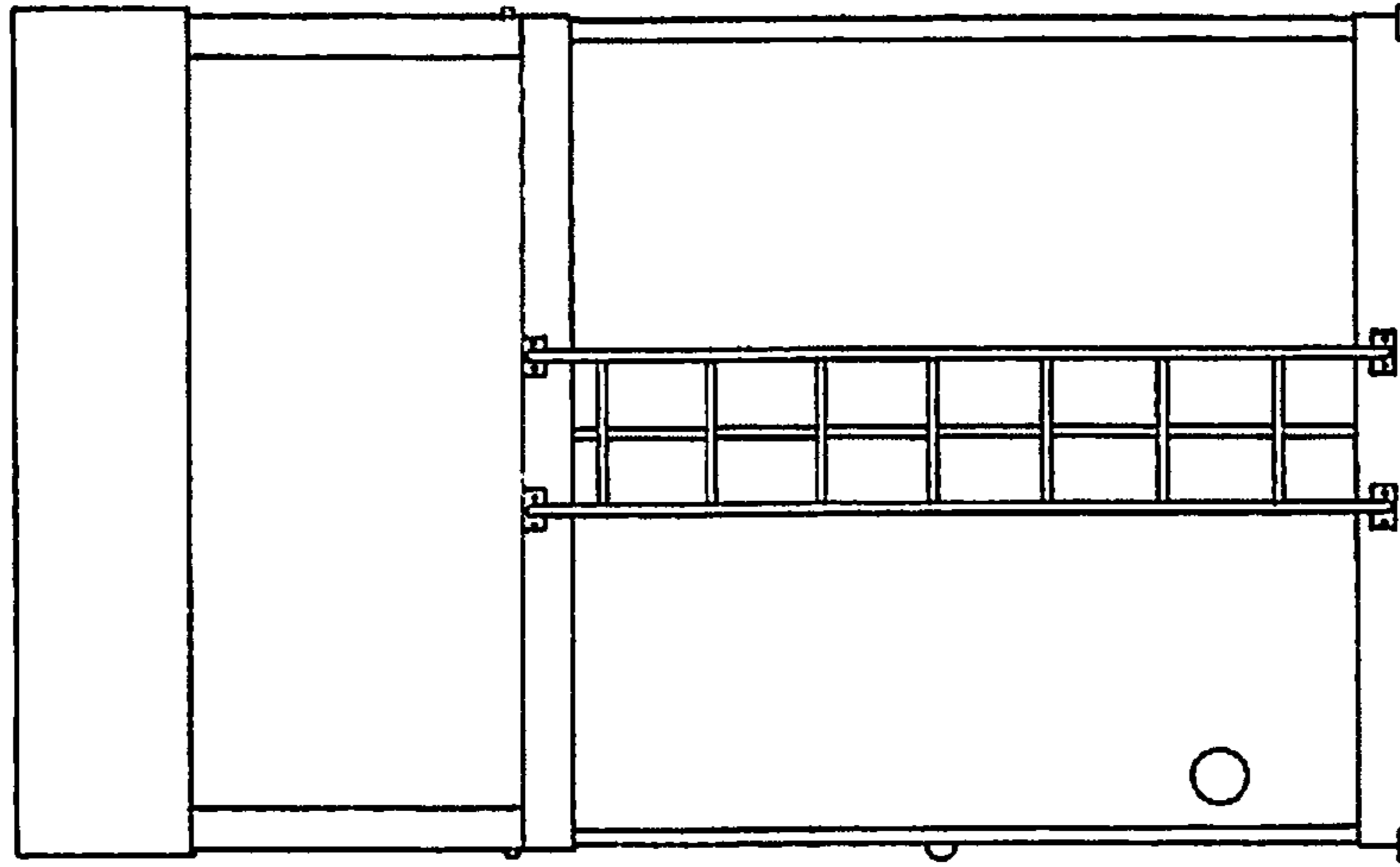

FIG. 3

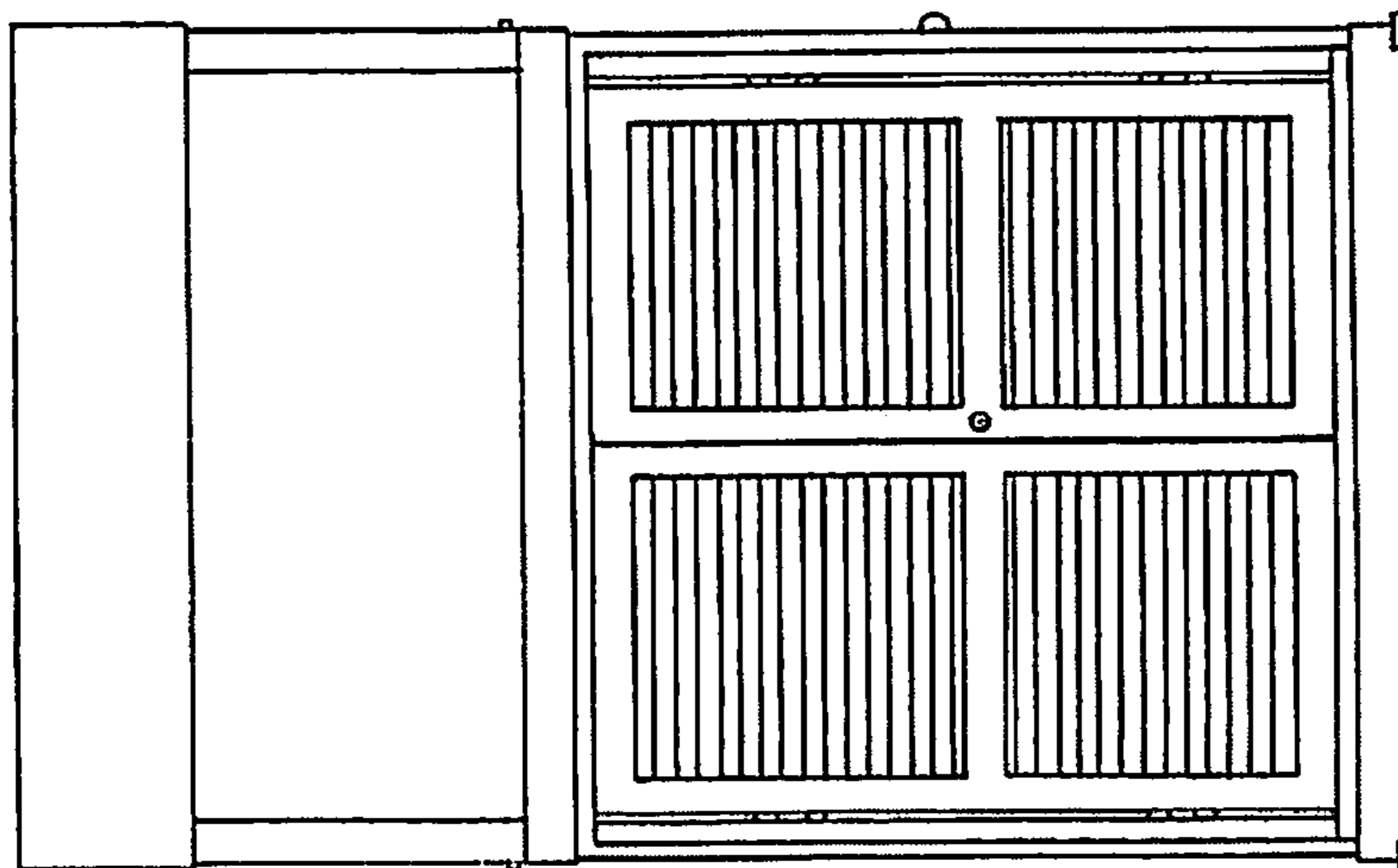

FIG. 2

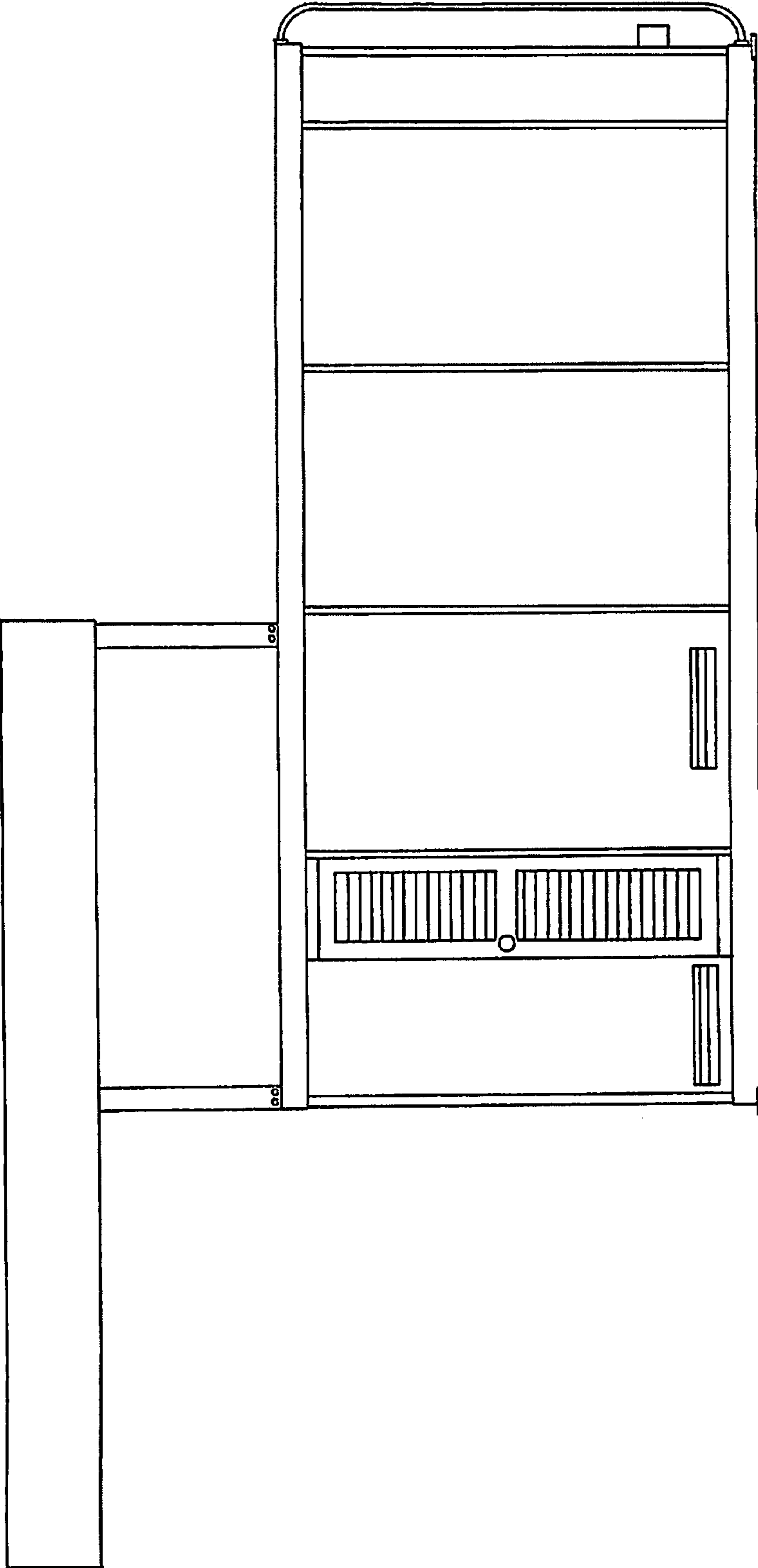

FIG. 4

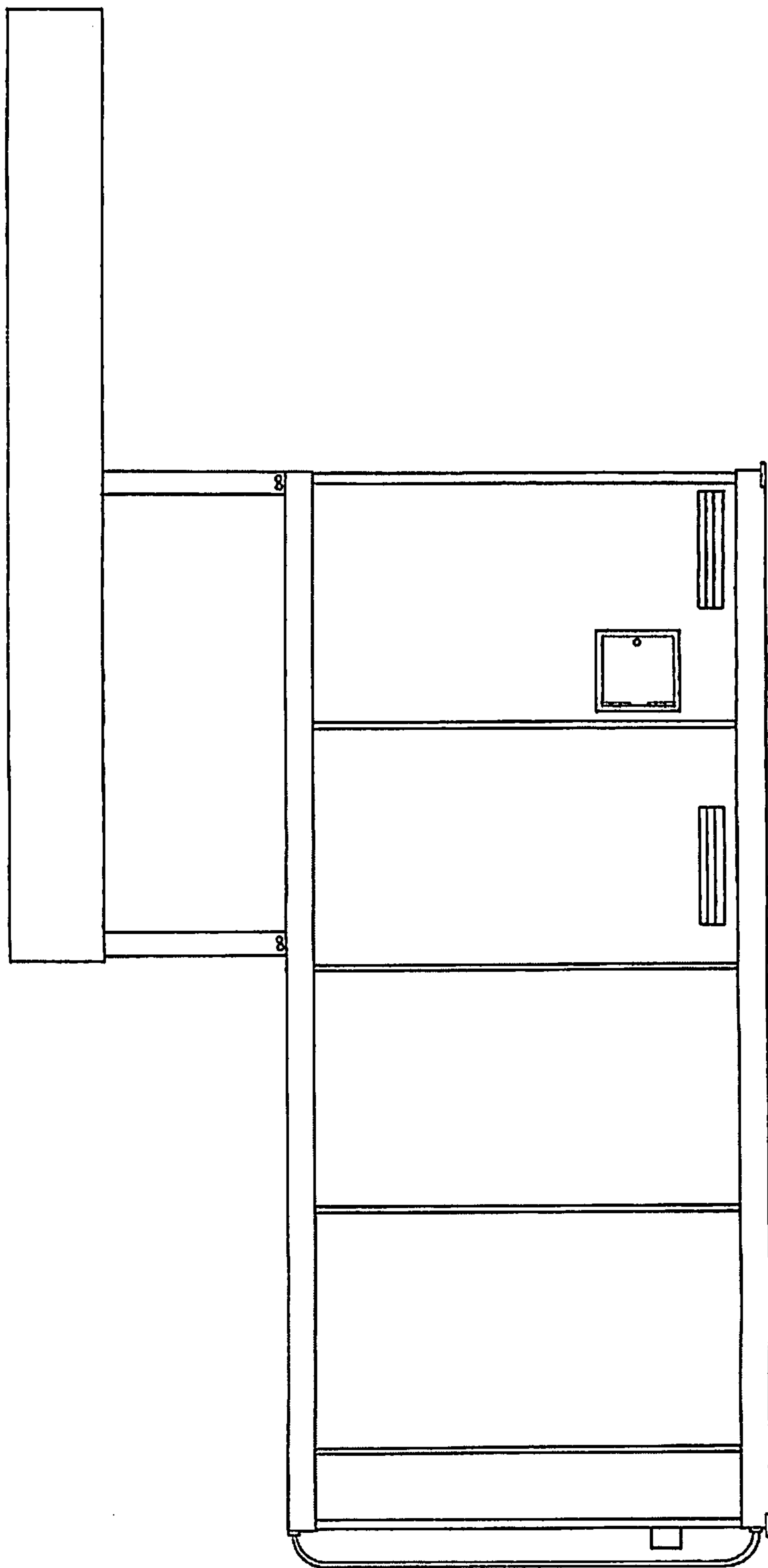

FIG. 5

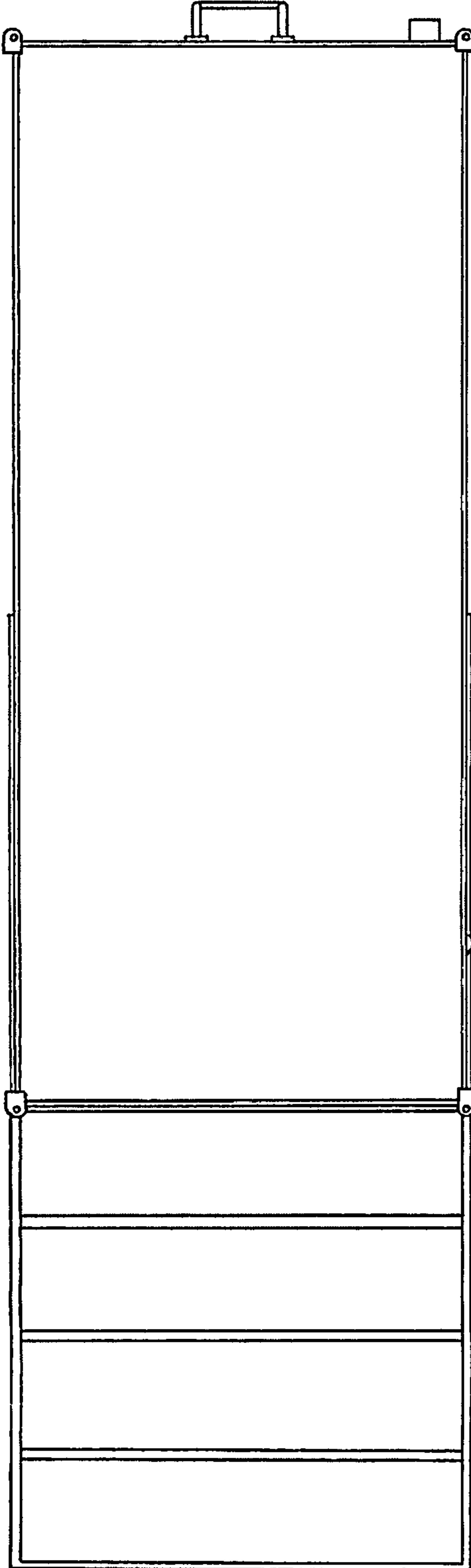

FIG. 6

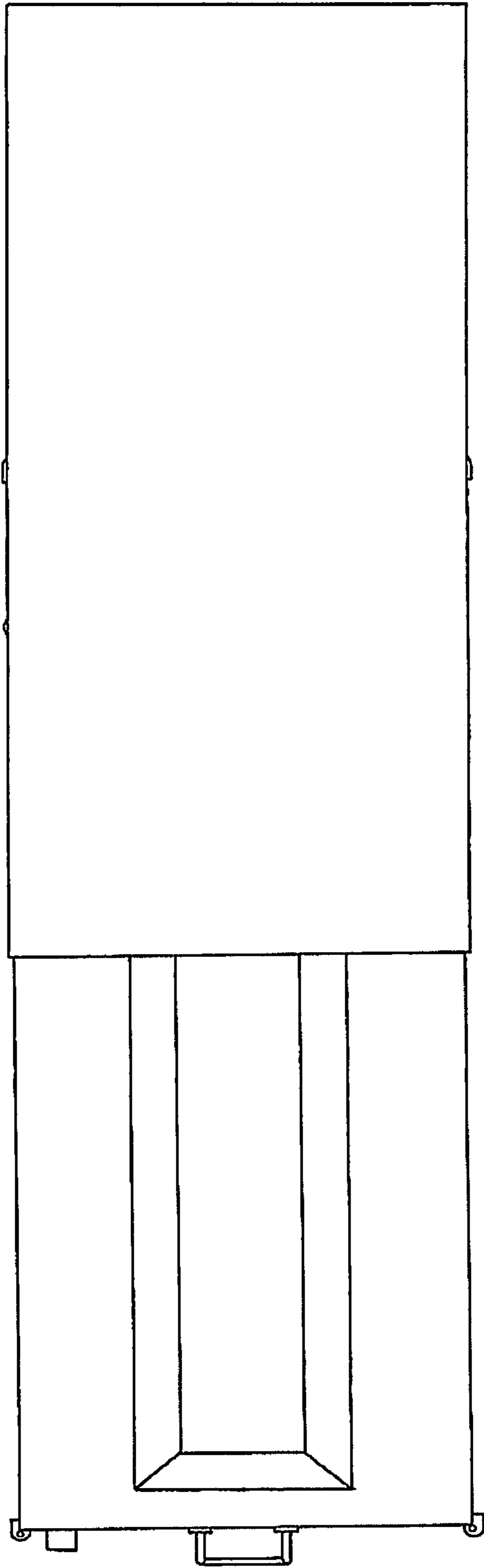

FIG. 7

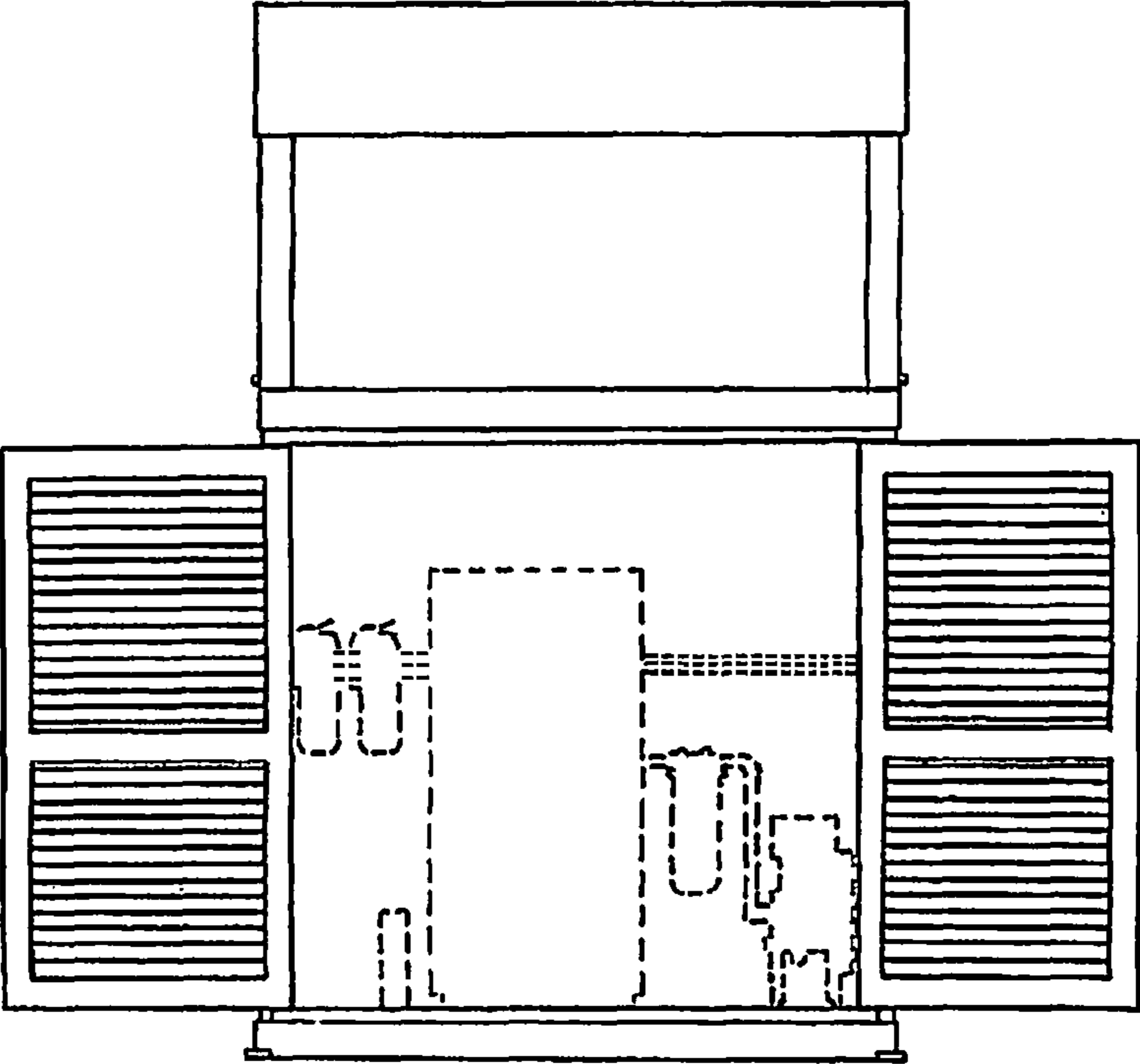

FIG. 8