



US00D706252S

(12) **United States Design Patent**
Kim et al.

(10) **Patent No.:** **US D706,252 S**
(45) **Date of Patent:** **** Jun. 3, 2014**

- (54) **MOBILE PHONE**
- (71) Applicant: **LG Electronics Inc.**, Seoul (KR)
- (72) Inventors: **Hongsik Kim**, Yongin-si (KR);
Donghwan Lee, Seongnam-si (KR);
Seihyun Cho, Seongnam-si (KR)
- (73) Assignee: **LG Electronics Inc.**, Seoul (KR)

D676,400	S	*	2/2013	Kitamura	D14/138	G
D676,403	S	*	2/2013	Sung	D14/138	G
D681,578	S	*	5/2013	Park	D14/138	G
D681,582	S	*	5/2013	Park	D14/138	G
D681,583	S	*	5/2013	Park	D14/138	G
D681,591	S	*	5/2013	Sung	D14/138	G
D683,325	S	*	5/2013	Sugiyama	D14/138	G
D687,400	S	*	8/2013	Park et al.	D14/138	G
D687,792	S	*	8/2013	Kim et al.	D14/138	G
D687,794	S	*	8/2013	Park et al.	D14/138	G

- (**) Term: **14 Years**
- (21) Appl. No.: **29/446,654**
- (22) Filed: **Feb. 26, 2013**

- (30) **Foreign Application Priority Data**
Aug. 27, 2012 (KR) 30-2012-0040933
- (51) **LOC (10) Cl.** **14-03**
- (52) **U.S. Cl.**
USPC **D14/248**
- (58) **Field of Classification Search**
USPC D14/138 G, 138 AD, 341, 346, 138 R,
D14/138 AC, 496, 203.1, 203.4, 203.7, 248,
D14/218; 455/575.1, 556.2, 575.3, 575.4;
D21/517; 379/433.01, 433.04; D10/65,
D10/78, 104.1; D13/168; 361/679.3, 679.56
See application file for complete search history.

- (56) **References Cited**
U.S. PATENT DOCUMENTS
D479,522 S * 9/2003 Minamide et al. D14/248
D589,531 S * 3/2009 Fullerton D14/496
D606,061 S * 12/2009 Chen et al. D14/248
D613,763 S * 4/2010 Jones et al. D14/496
D633,459 S * 3/2011 Suzuki D14/138 G
D635,972 S * 4/2011 Miyazawa et al. D14/341
D660,831 S * 5/2012 Ferrari et al. D14/248
D663,281 S * 7/2012 Hwang D14/138 G
D668,627 S * 10/2012 Chung D14/138 G
D668,652 S * 10/2012 Kim et al. D14/341

OTHER PUBLICATIONS

LG Optimus L7 II P710 telephone, announced Feb. 2013, [online], [site visited Aug. 20, 2013]. Available from Internet, <URL: http://www.gsmarena.com/lg_optimus_l7_ii_p710-5275.php>.*

(Continued)

Primary Examiner — Jeffrey D Asch
(74) *Attorney, Agent, or Firm* — Birch, Stewart, Kolasch & Birch, LLP

(57) **CLAIM**
The ornamental design for a mobile phone, as shown and described.

DESCRIPTION

FIG. 1 is a perspective view of a mobile phone showing our new design;
FIG. 2 is a front view thereof;
FIG. 3 is a rear view thereof;
FIG. 4 is a left side view thereof;
FIG. 5 is a right side view thereof;
FIG. 6 is a top plan view thereof; and,
FIG. 7 is a bottom plan view thereof.
The evenly spaced broken lines show non-claimed portions of the mobile phone. The evenly spaced broken lines that are immediately adjacent to claimed surfaces represent boundaries of the claimed design. The dot-dash broken lines represent boundaries of the claimed design. The broken lines form no part of the claimed design.

1 Claim, 6 Drawing Sheets

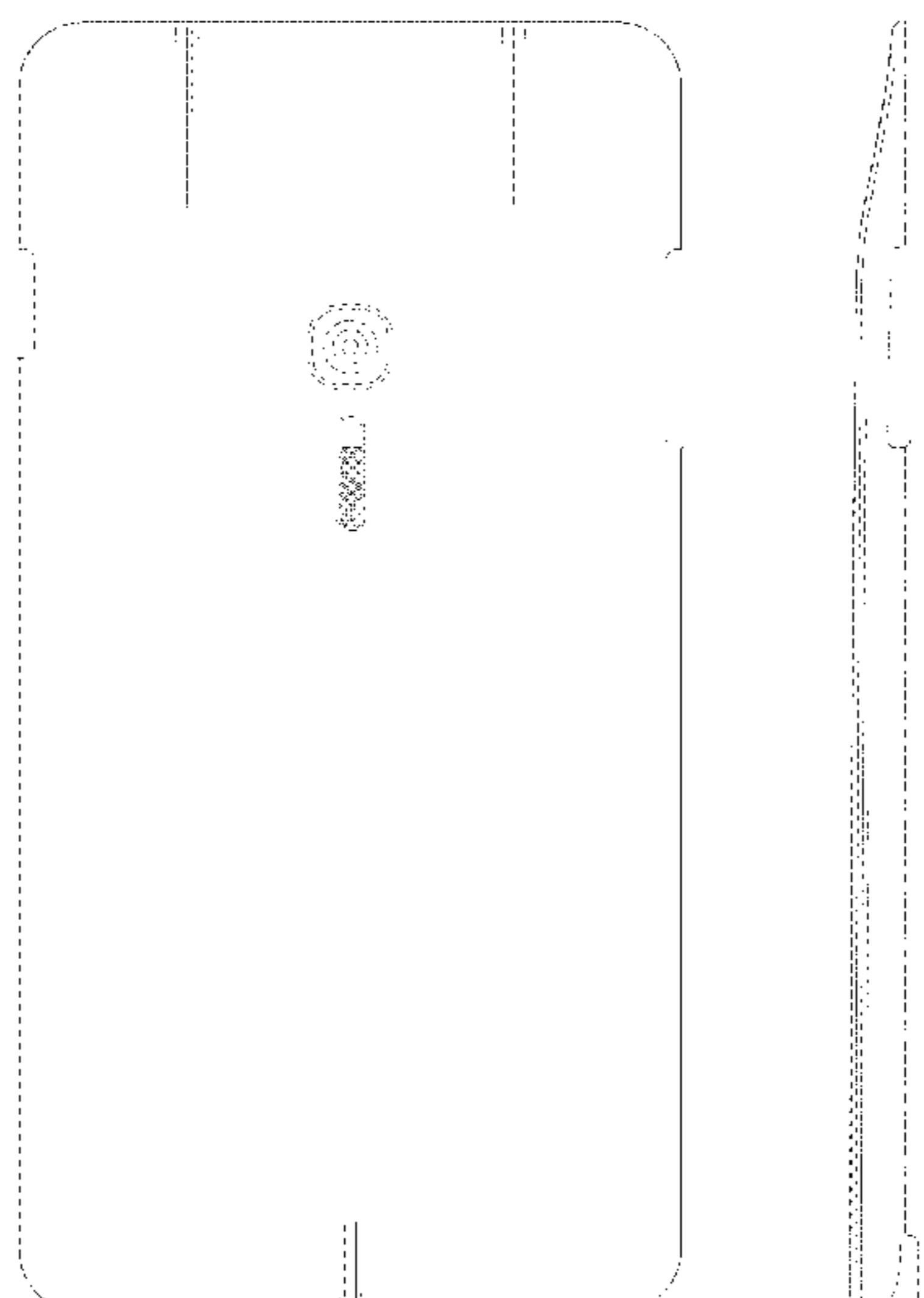

(56)

References Cited

OTHER PUBLICATIONS

LG Optimus F7 telephone, announced Feb. 2013, [online], [site visited Aug. 20, 2013]. Available from Internet, <URL: http://www.gsmarena.com/lg_optimus_f7-5315.php>.*

Samsung I9070 Galaxy S Advance telephone, announced Jan. 2012, [online], [site visited Aug. 20, 2013]. Available from Internet, <URL:

http://www.gsmarena.com/samsung_i9070_galaxy_s_advance-4469.php>.*

Samsung Galaxy S II HD LTE telephone, announced Sep. 2011, [online], [site visited Aug. 20, 2013]. Available from Internet, <URL:

http://www.gsmarena.com/samsung_galaxy_s_ii_hd_lte-4198.php>.*

* cited by examiner

FIG. 1

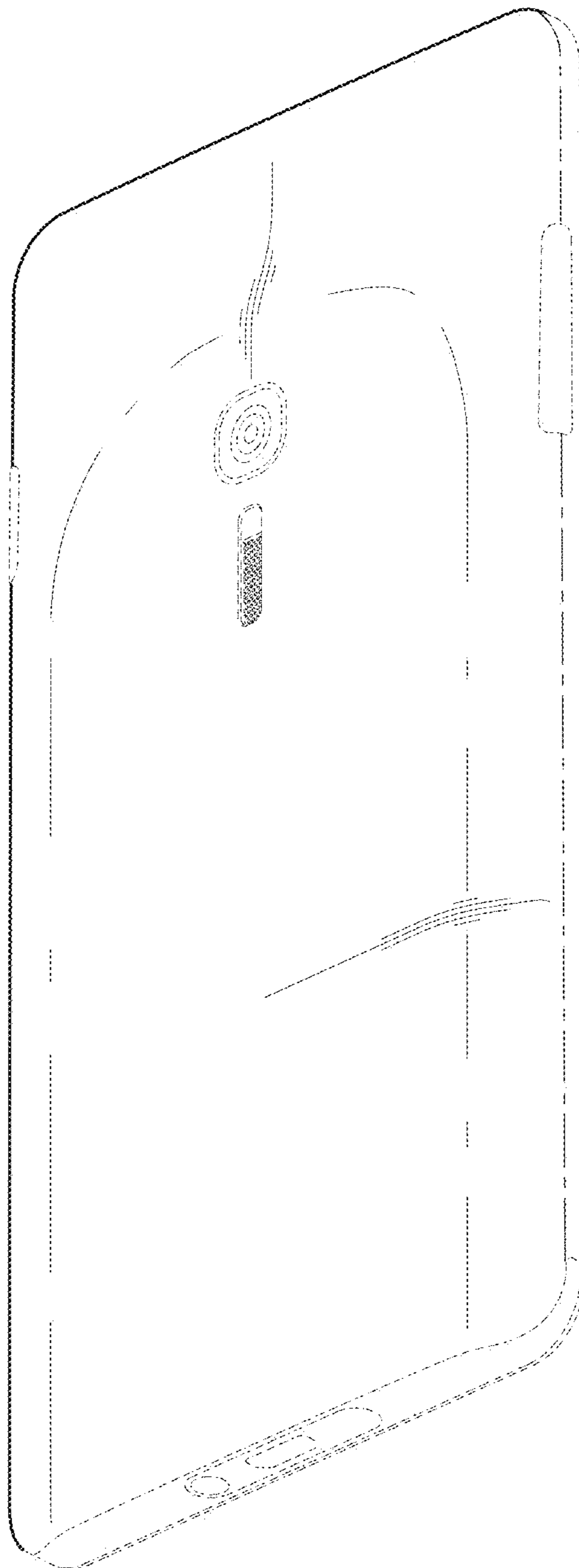

FIG. 2

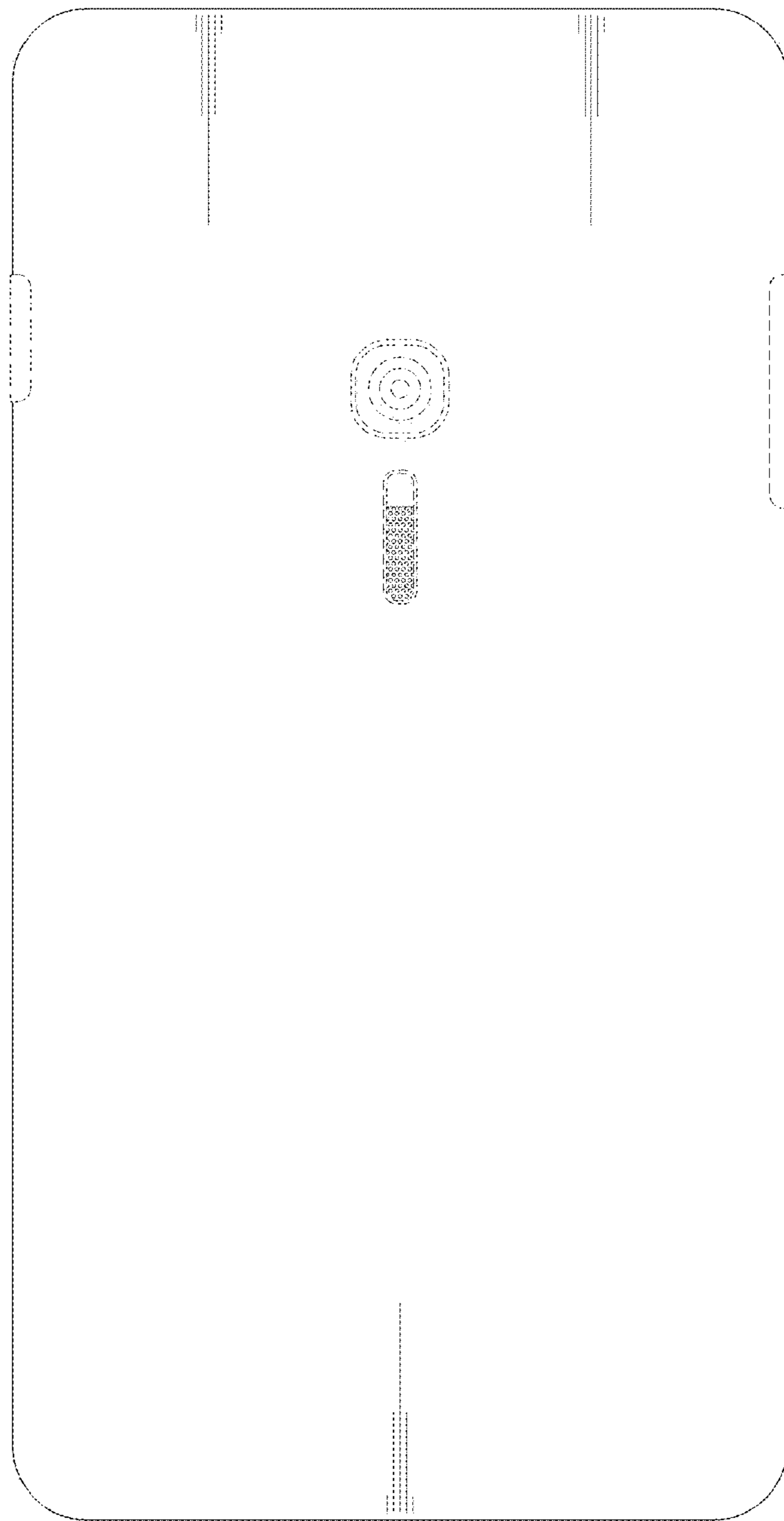

FIG. 3

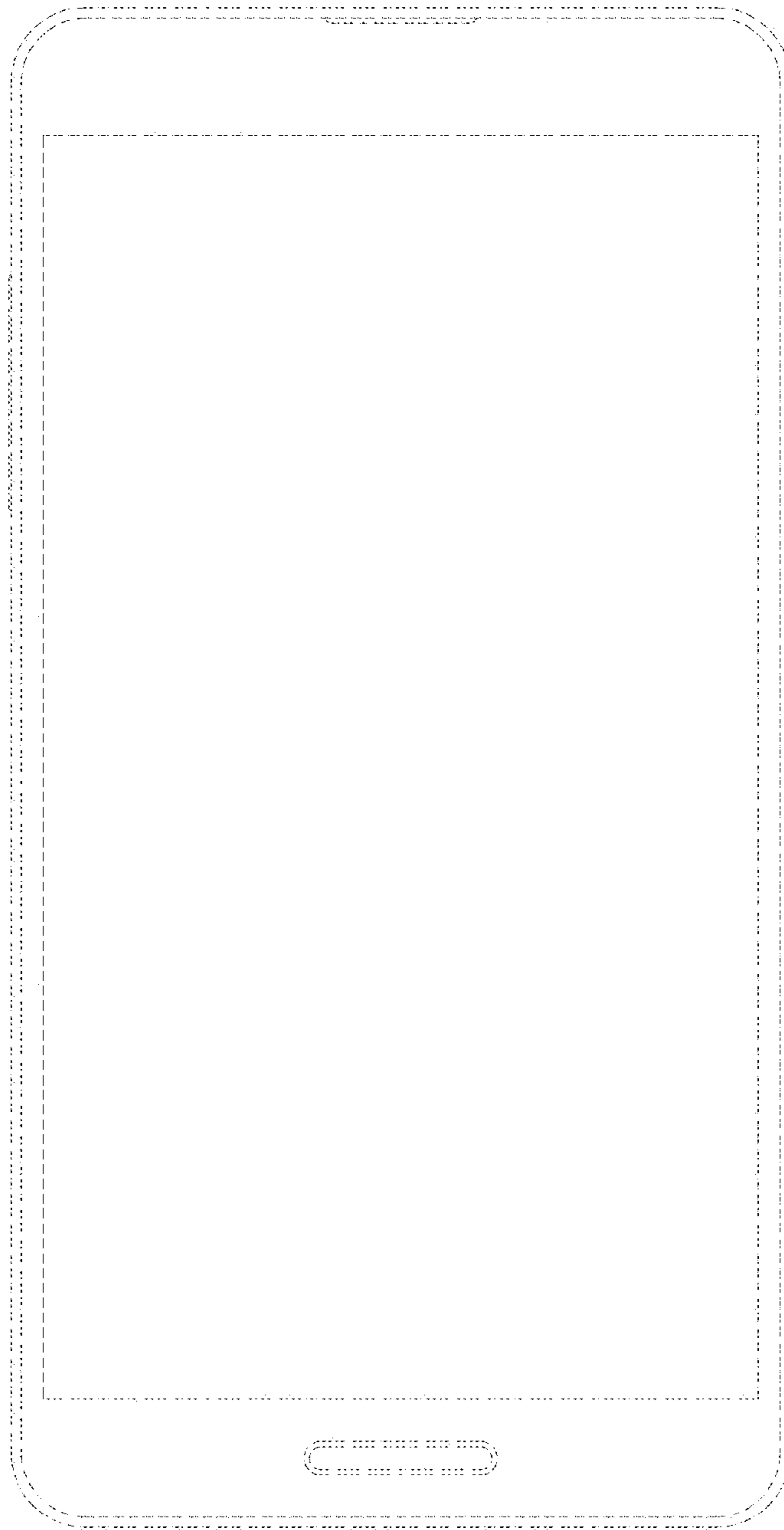

FIG. 4

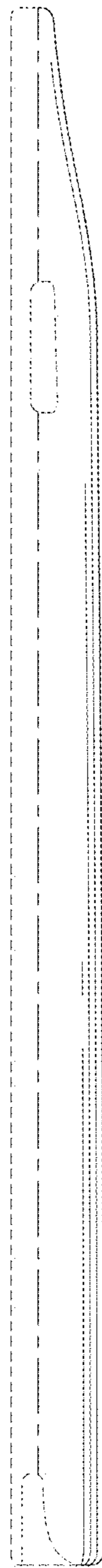

FIG. 5

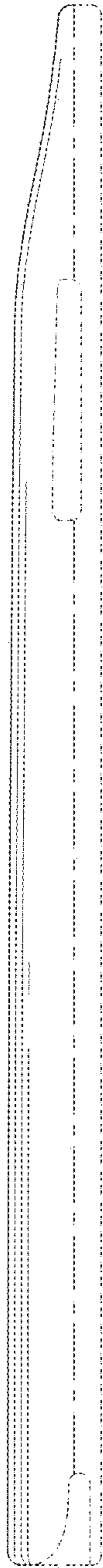

FIG. 6

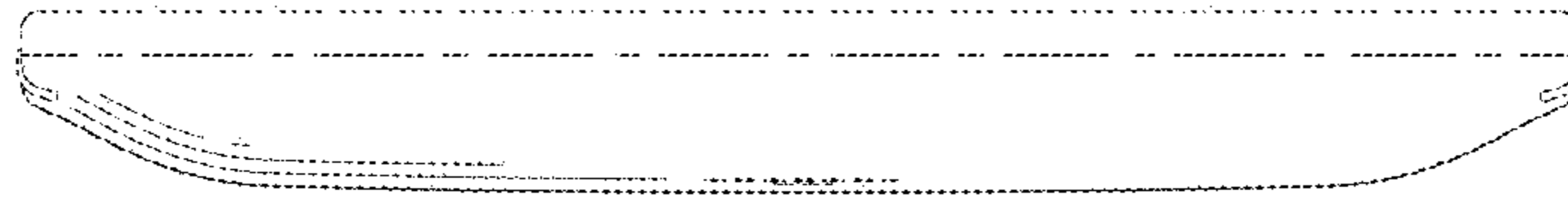

FIG. 7

