



US00D706130S

(12) **United States Design Patent**
Royer et al.

(10) **Patent No.:** **US D706,130 S**
(45) **Date of Patent:** **** Jun. 3, 2014**

(54) **PACKAGE FOR CUP**

(56) **References Cited**

(71) Applicant: **McCormick & Company, Incorporated**, Sparks, MD (US)
(72) Inventors: **Violaine Royer**, Avignon Cedex (FR);
Mark Jenkins, Pasadena, MD (US)
(73) Assignee: **McCormick & Company, Incorporated**, Sparks, MD (US)
(**) Term: **14 Years**

U.S. PATENT DOCUMENTS

1,951,642	A *	3/1934	Augustin et al.	47/72
2,760,709	A *	8/1956	Bruehl et al.	229/114
2,854,182	A *	9/1958	Dodd	229/120.13
2,950,850	A *	8/1960	Corcoran	229/120
3,206,098	A *	9/1965	Stenger et al.	229/194
3,245,526	A *	4/1966	Palmer	229/138
4,854,474	A *	8/1989	Murray et al.	220/1.5
5,839,649	A *	11/1998	Clark	229/114
D455,653	S *	4/2002	Campbell	D9/431
6,471,119	B2 *	10/2002	Cai	229/116
6,523,740	B2 *	2/2003	Campbell	229/114
D573,016	S *	7/2008	Reinerio	D9/431

(21) Appl. No.: **29/450,228**
(22) Filed: **Mar. 15, 2013**
(51) **LOC (10) Cl.** **09-03**
(52) **U.S. Cl.**
USPC **D9/418**
(58) **Field of Classification Search**
USPC D9/346, 414-418, 424, 425, 423, 428,
D9/429, 431-436, 445, 452-454, 499, 500,
D9/504, 516, 519, 522, 529, 535, 537, 545,
D9/551, 571, 672, 675, 702, 711, 715, 721,
D9/722, 737, 748, 759, 740, 743, 745, 749,
D9/756, 718, 713, 712, 546, 1; 206/769,
206/773, 775-778, 395, 397-398, 223, 736,
206/756, 495, 349, 760, 541, 784;
229/162.1, 162.3, 162.7, 107, 122,
229/395, 938, 902, 409, 125.05, 116.1, 8,
229/22, 132, 131.1, 160, 125.15, 122.27,
229/122.31, 122.32, 123, 241, 172, 174,
229/185.1, 120.04, 120.13, 120.14, 120.23,
229/87.06, 92.3, 103.3, 104.114, 117,
229/117.08, 117.17, 120; D21/108;
D11/142; D7/538

* cited by examiner

Primary Examiner — Robert M Spear
Assistant Examiner — Rhea Shields
(74) *Attorney, Agent, or Firm* — Oblon, Spivak,
McClelland, Maier & Neustadt, L.L.P.

(57) **CLAIM**

The ornamental design for a package for cup, as shown and described.

DESCRIPTION

FIG. 1 is a top plan unfolded view of a package for cup;
FIG. 2 is a left side elevational unfolded view thereof;
FIG. 3 is a right side elevational unfolded view thereof;
FIG. 4 is a front plan unfolded view thereof;
FIG. 5 is a rear plan unfolded view thereof;
FIG. 6 is a front elevational folded view thereof;
FIG. 7 is a back elevational folded view thereof;
FIG. 8 is a left elevational folded view thereof;
FIG. 9 is a right elevational folded view thereof;
FIG. 10 is a top plan folded view thereof;
FIG. 11 is a bottom plan folded view thereof; and,
FIG. 12 is a top, front and perspective folded view thereof.
The broken lines in the drawings depict environmental sub-
ject matter only and form no part of the claimed design.

See application file for complete search history.

1 Claim, 6 Drawing Sheets

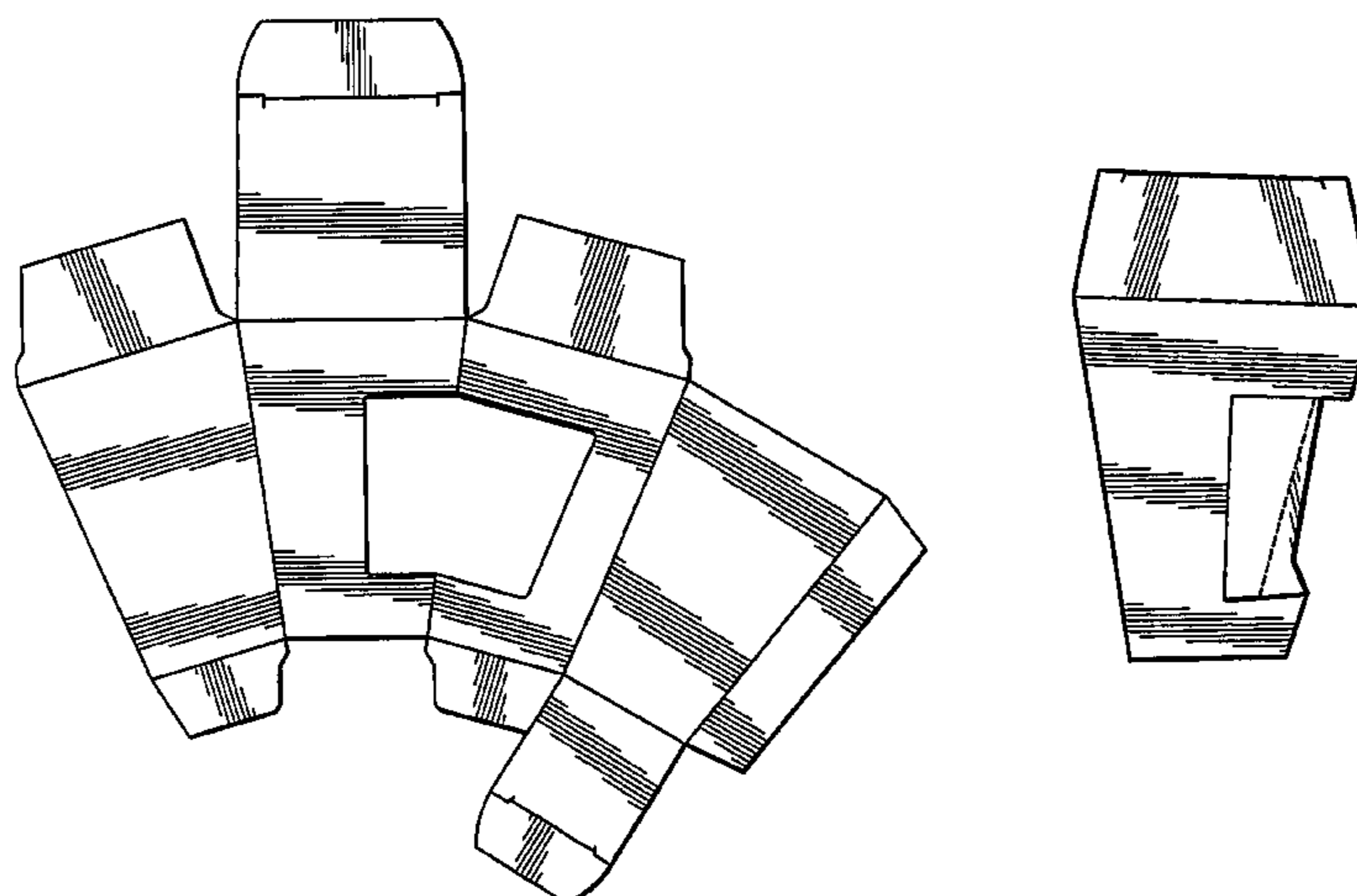

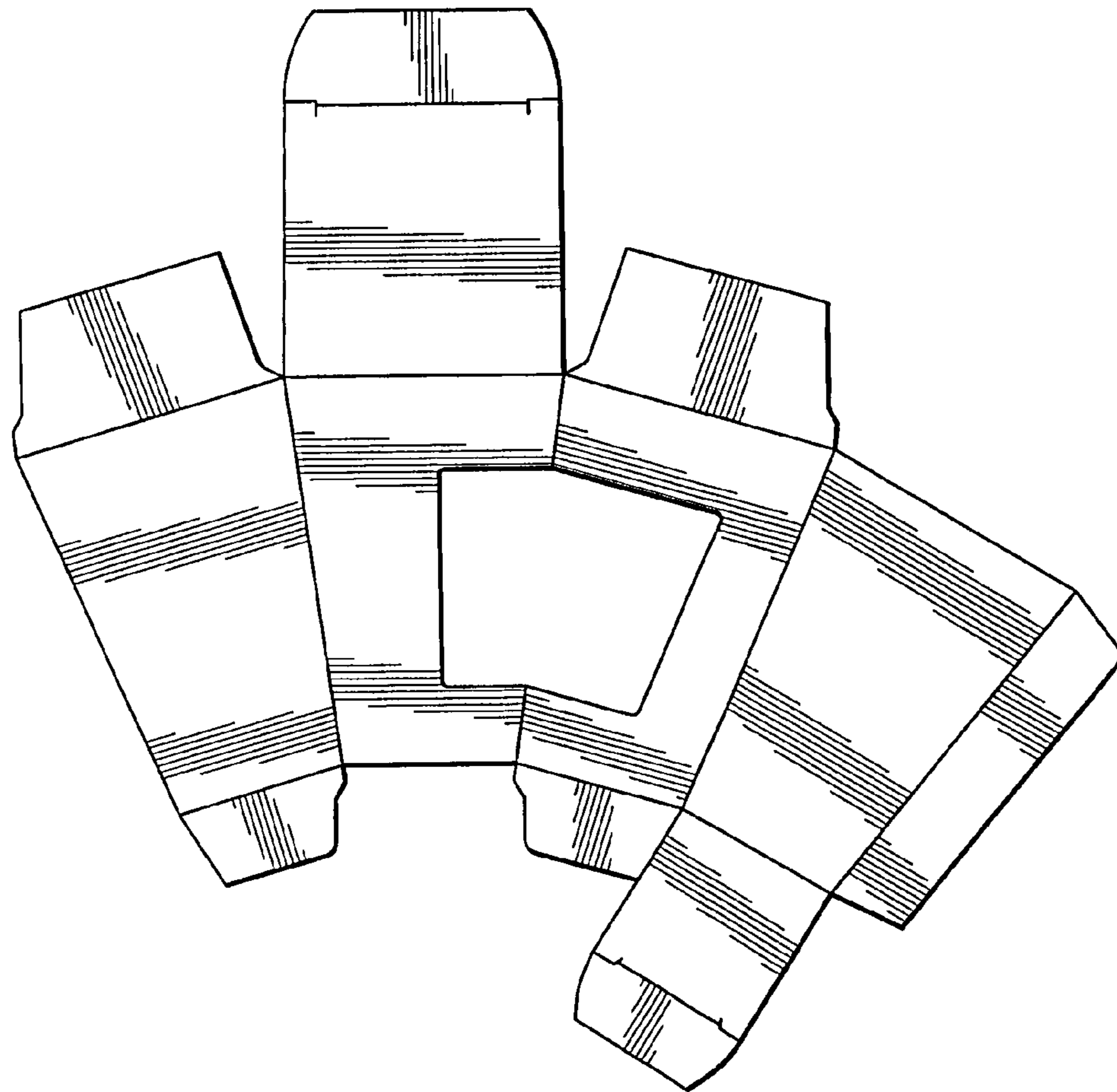

Fig. 1



Fig. 2

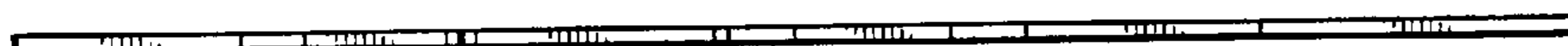

Fig. 3



Fig. 4



Fig. 5

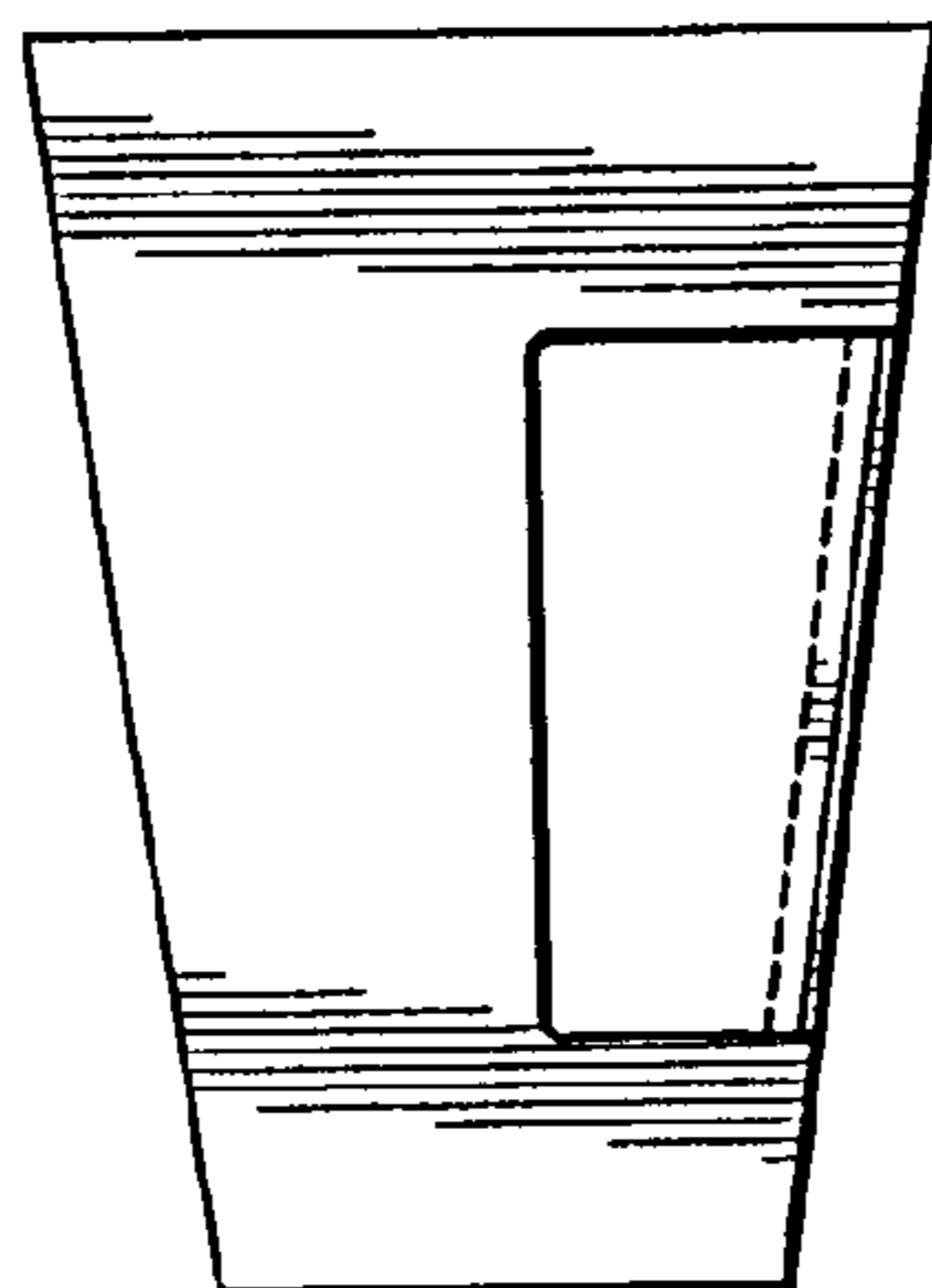

Fig. 6

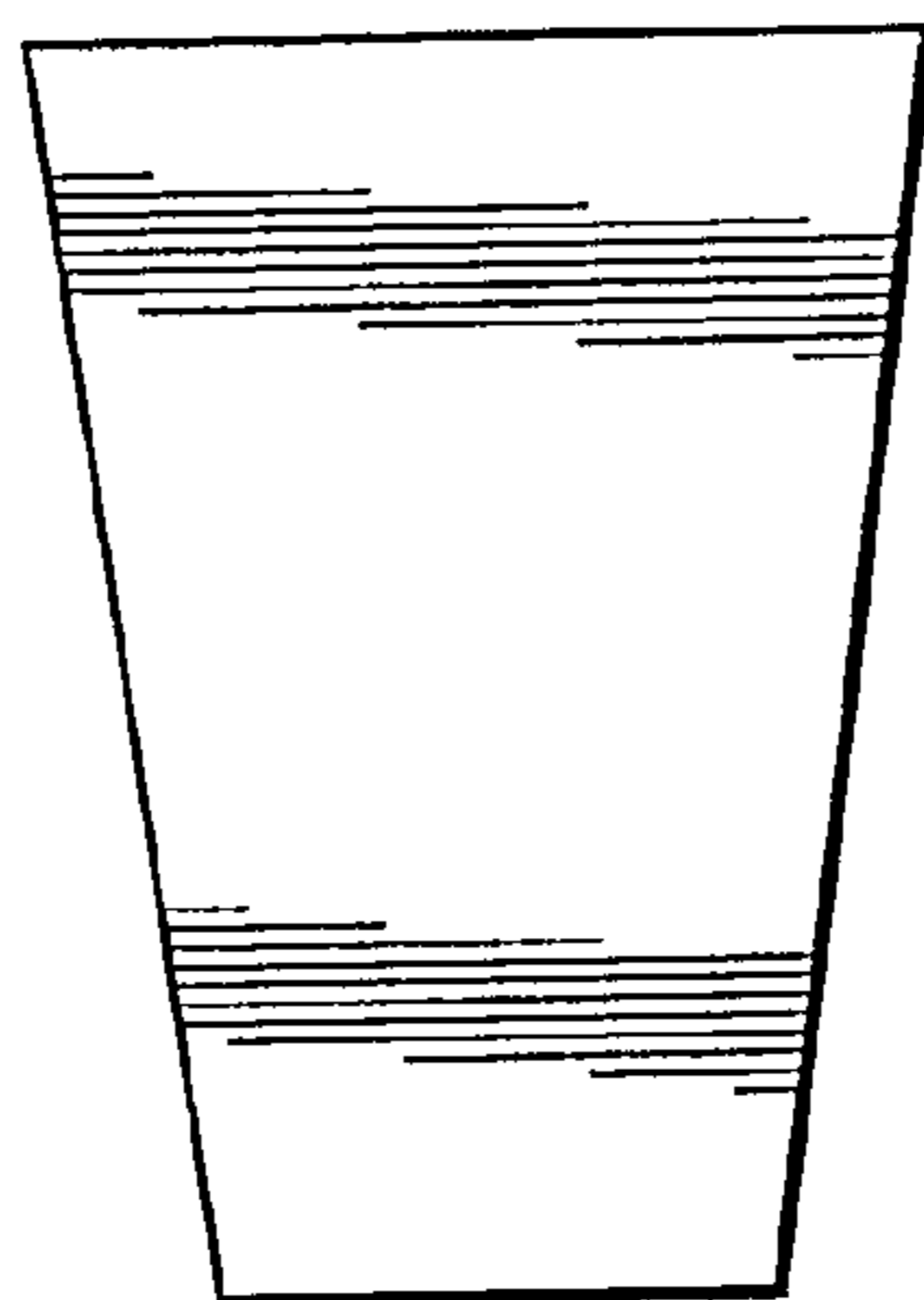

Fig. 7

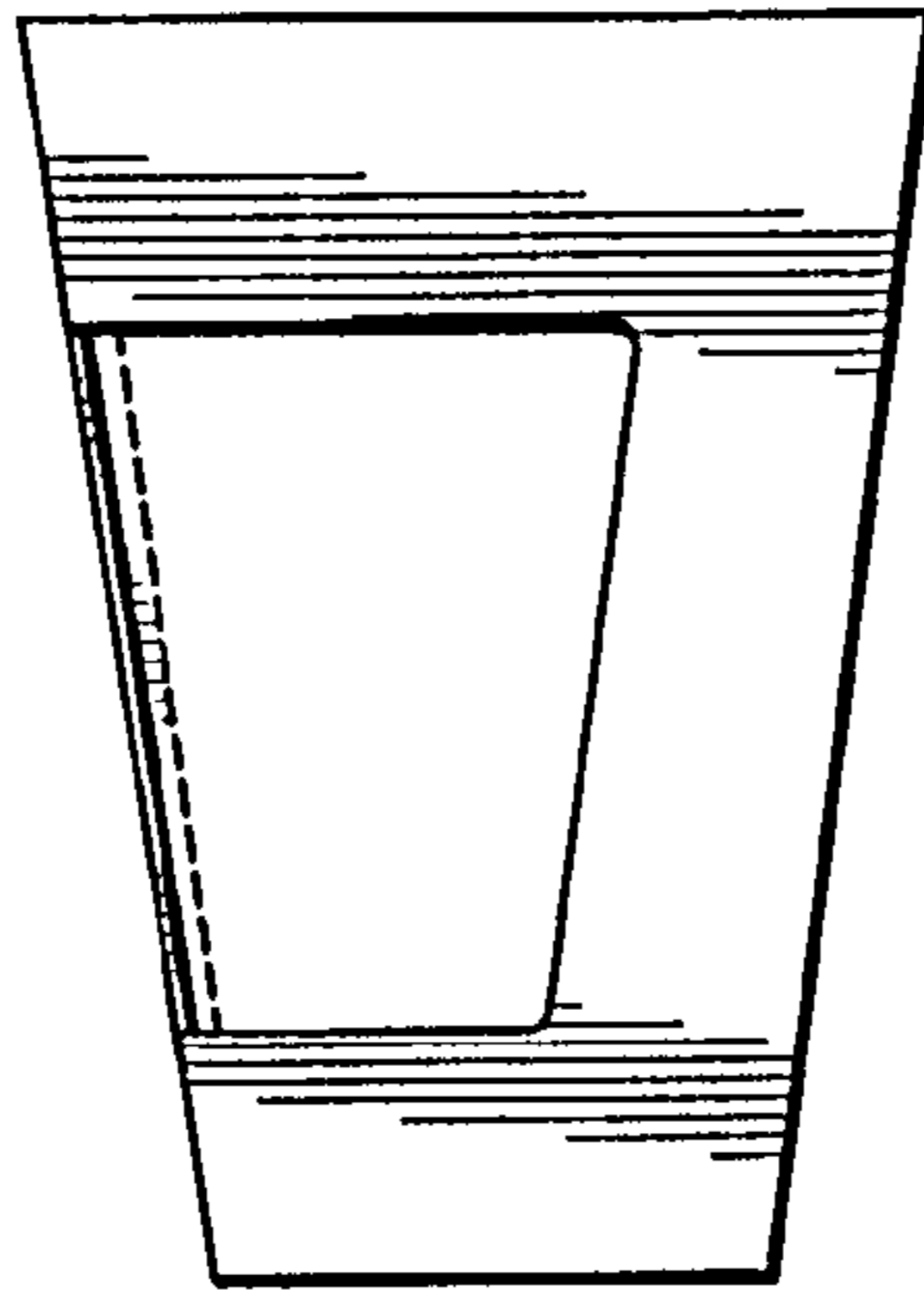

Fig. 8

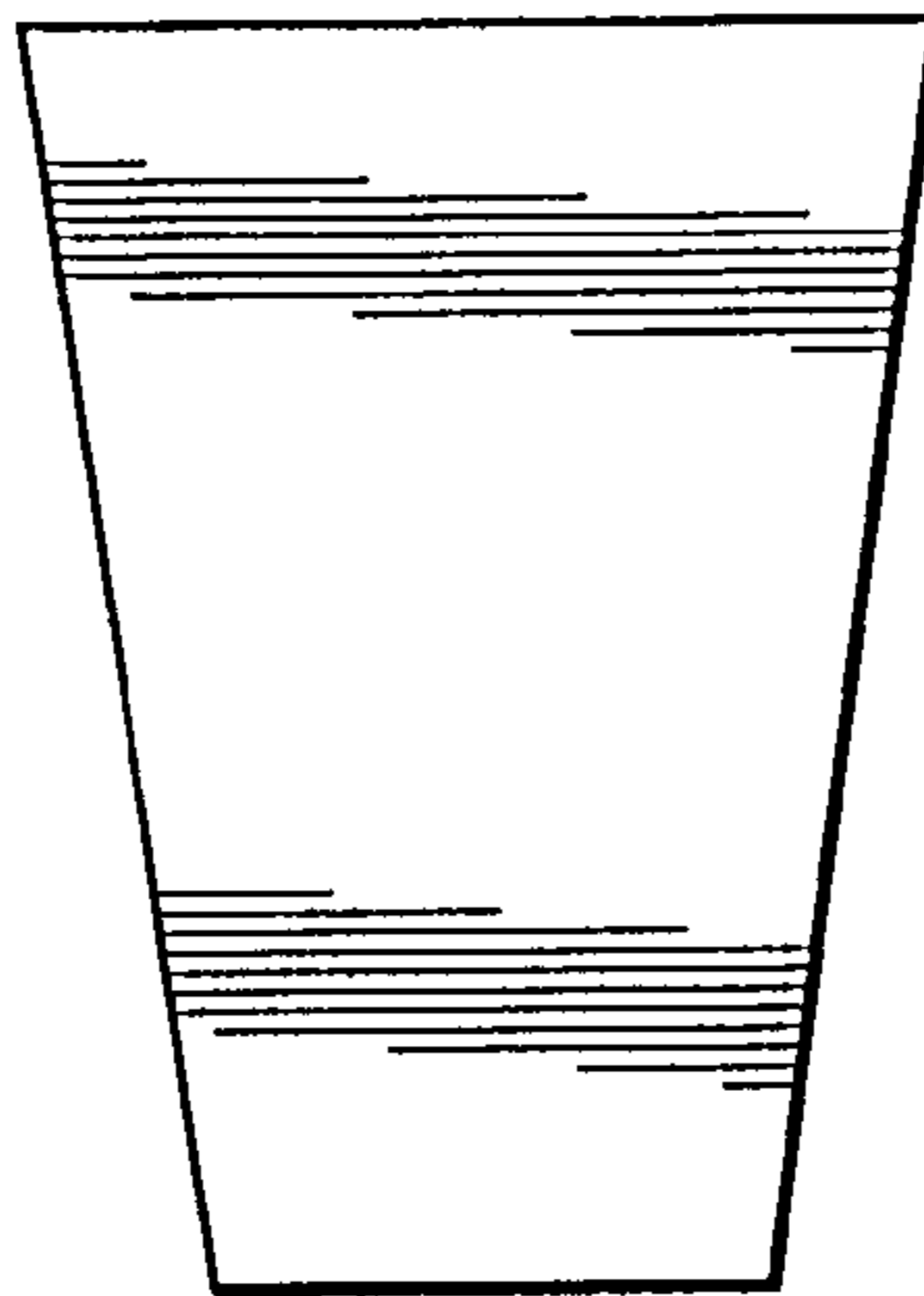

Fig. 9

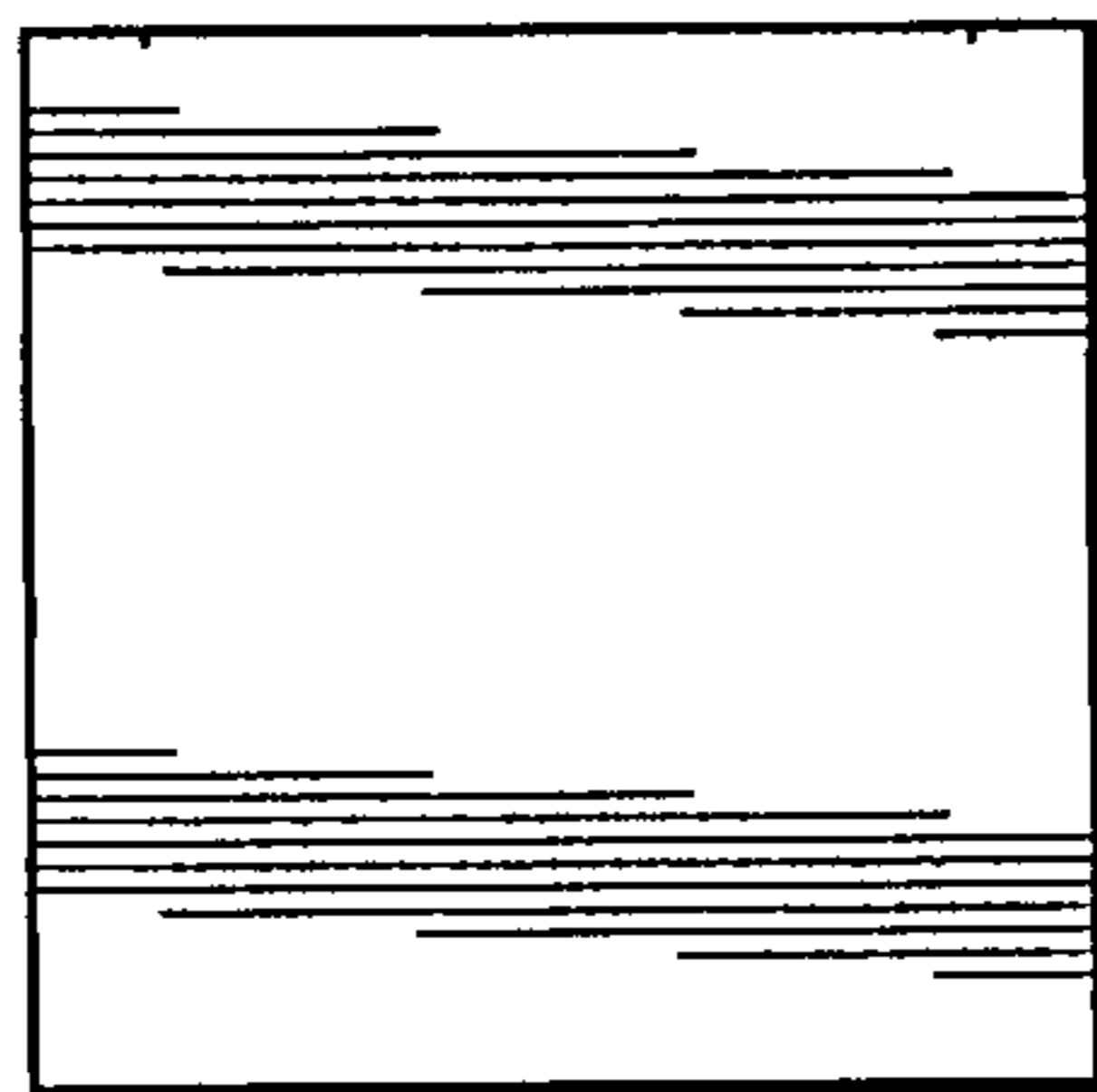

Fig. 10

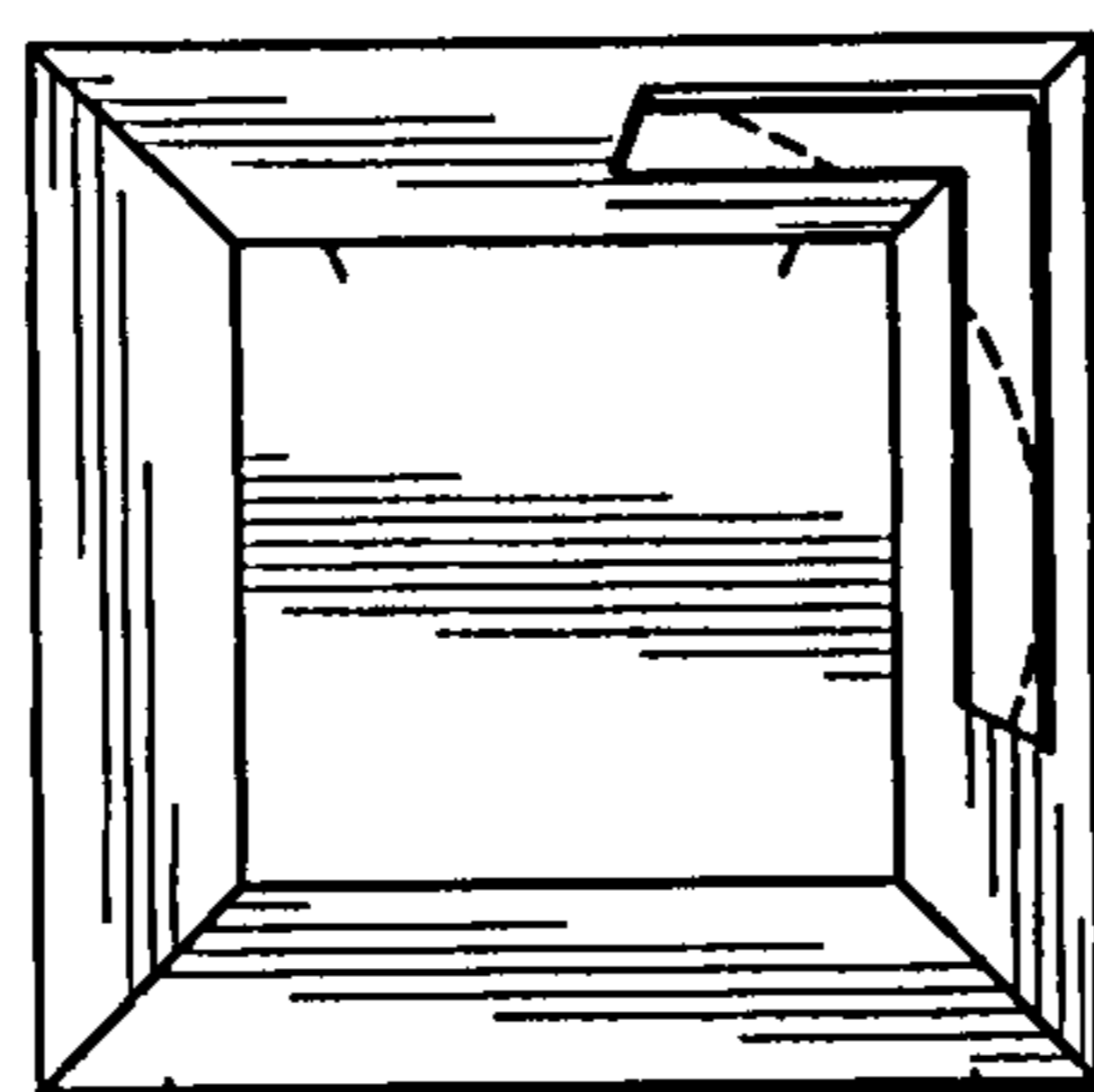

Fig. 11

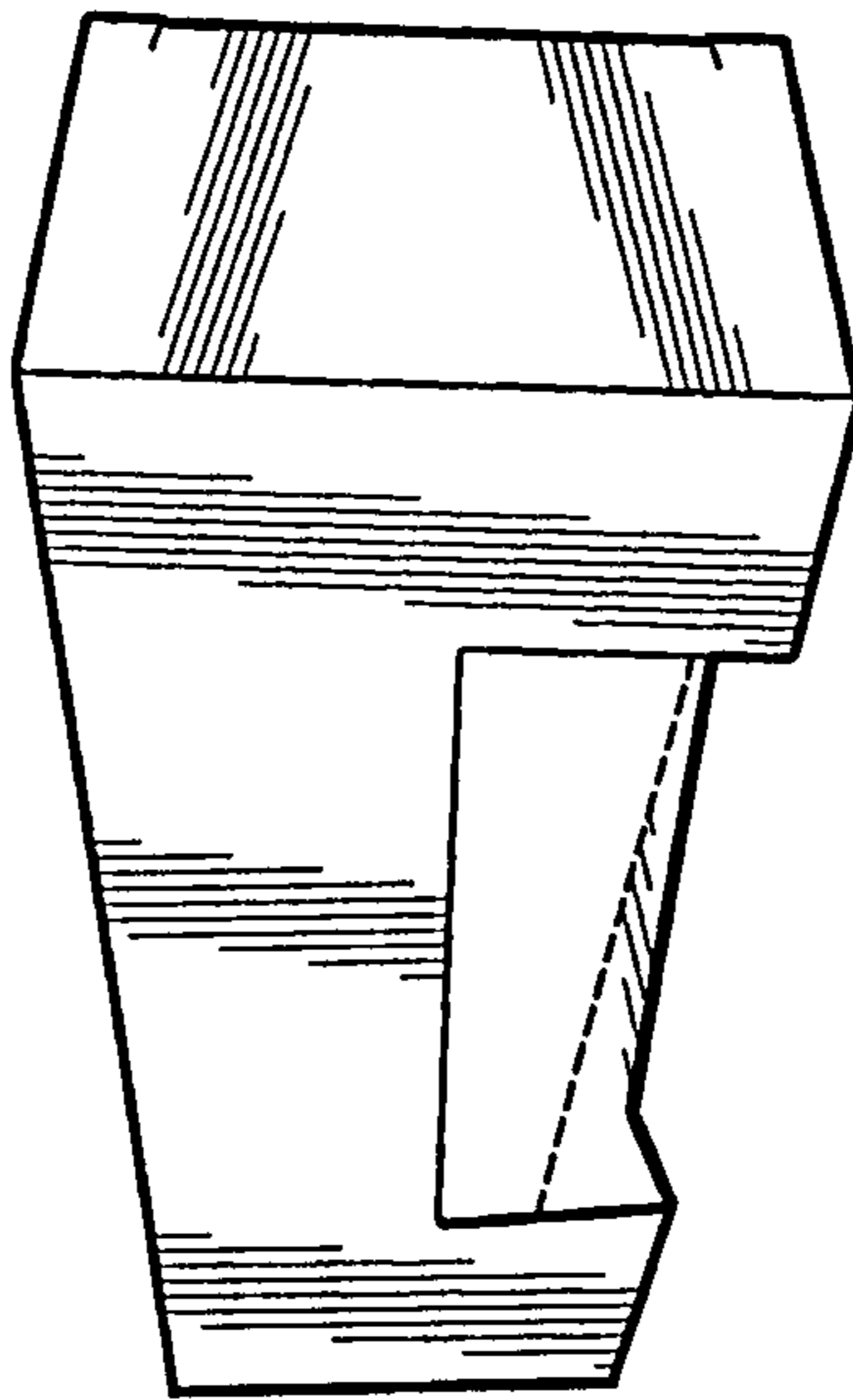

Fig. 12