



US00D706057S

(12) **United States Design Patent**
Goodman et al.

(10) **Patent No.:** **US D706,057 S**
(45) **Date of Patent:** **** Jun. 3, 2014**

(54) **TOWEL RING**

(71) Applicant: **Spectrum Diversified Designs, Inc.**,
Streetsboro, OH (US)

(72) Inventors: **Sheldon H. Goodman**, Solon, OH (US);
Phaysouk Xayoiphonh, Akron, OH
(US)

(73) Assignee: **Spectrum Diversified Designs, Inc.**,
Streetsboro, OH (US)

(**) Term: **14 Years**

(21) Appl. No.: **29/446,963**

(22) Filed: **Feb. 28, 2013**

(51) **LOC (10) Cl.** **06-04**

(52) **U.S. Cl.**

USPC **D6/546**

(58) **Field of Classification Search**

USPC D6/518-524, 546-550; D8/300, 370,
D8/315; 108/28-29; 211/13.1, 16, 85.5,
211/86.01, 87.01, 88.04, 100, 105.1, 105.2,
211/106, 113, 123, 181.1, 182-183;
248/49, 175, 176.1, 200, 201, 205.1,
248/251, 302, 309.1, 315; 242/570, 590,
242/595-598

See application file for complete search history.

(56) **References Cited**

U.S. PATENT DOCUMENTS

D450,508 S * 11/2001 Simonsen D6/546
7,322,551 B2 * 1/2008 Simonsen 211/16
D632,112 S * 2/2011 Sakuma D6/546

* cited by examiner

Primary Examiner — Brian N Vinson

(74) *Attorney, Agent, or Firm* — Renner, Otto, Boisselle &
Sklar, LLP

(57) **CLAIM**

The ornamental design for a towel ring, as shown and
described.

DESCRIPTION

FIG. 1 is a perspective view of a towel ring showing our new
design;

FIG. 2 is a front view of the towel ring;

FIG. 3 is a side view of the towel ring, the opposite side view
being a mirror image thereof;

FIG. 4 is a rear view of the towel ring;

FIG. 5 is a top view of the towel ring;

FIG. 6 is a bottom view of the towel ring;

FIG. 7 is a cross-sectional view of the towel ring taken along
line 7-7 of FIG. 2; and,

FIG. 8 is a perspective view of a second embodiment of the
towel ring which is the same as the first embodiment except
for the shape of the wire forming the ring.

The broken lines in the drawing illustrate environmental mat-
ter and form no part of the claimed design.

1 Claim, 4 Drawing Sheets

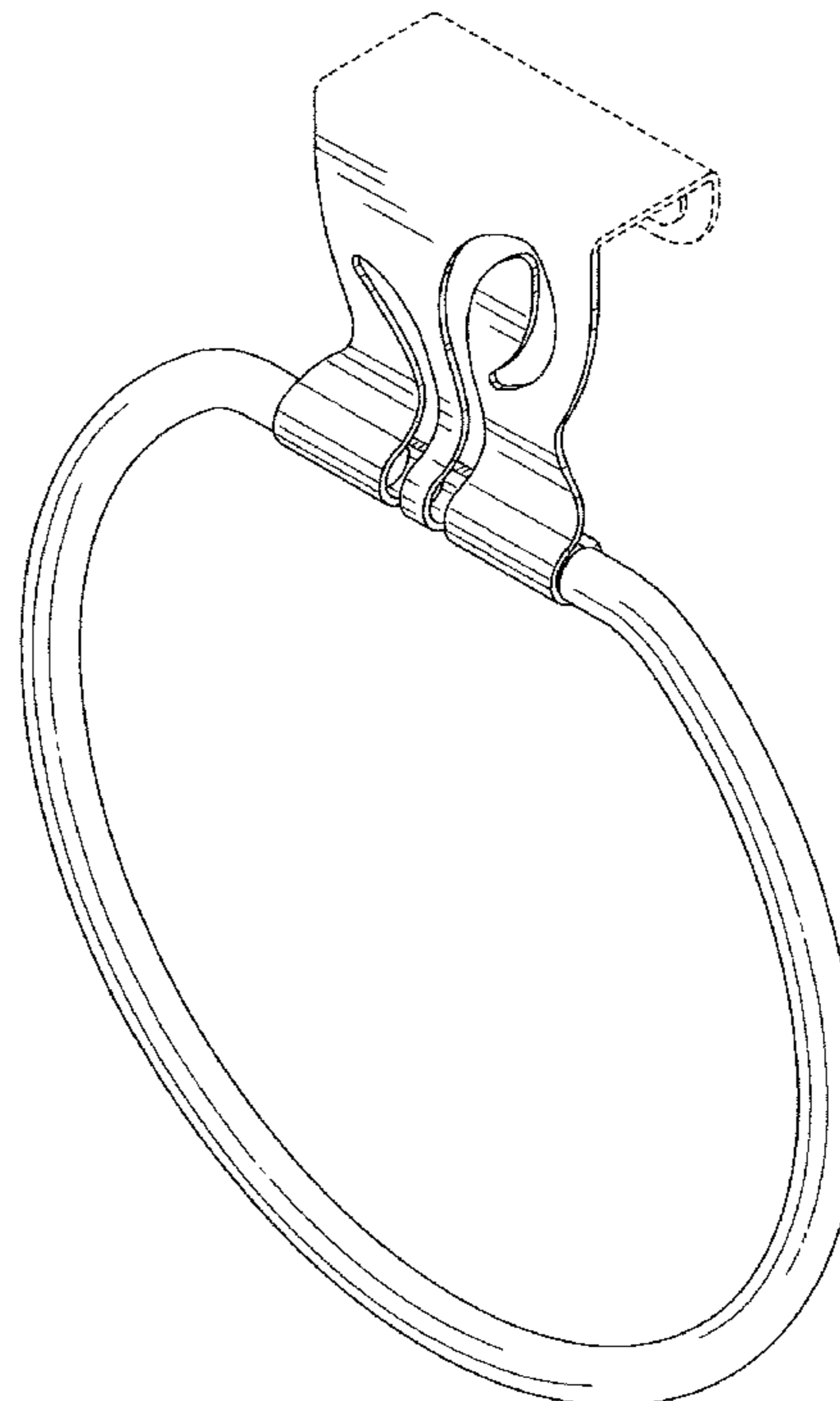
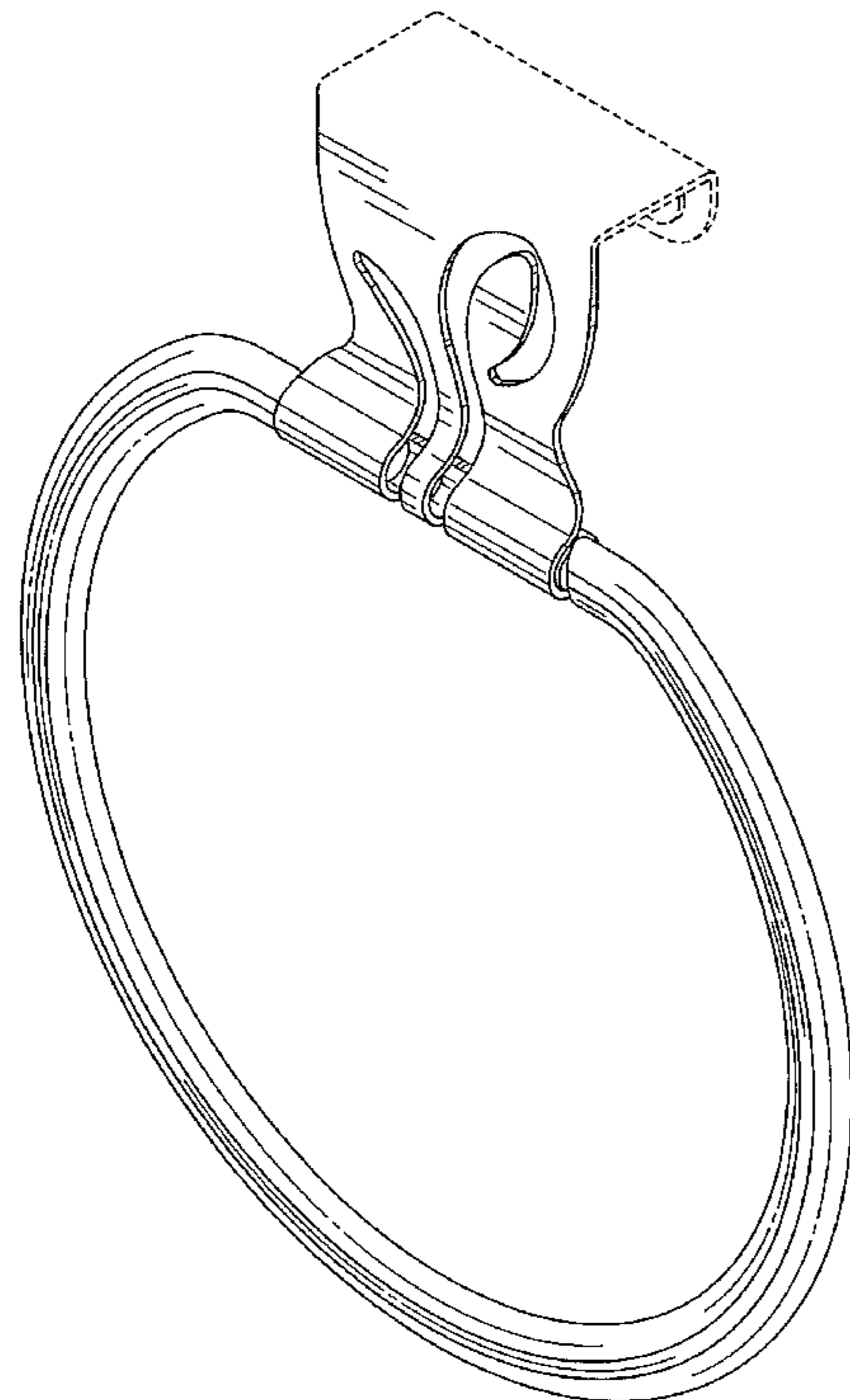

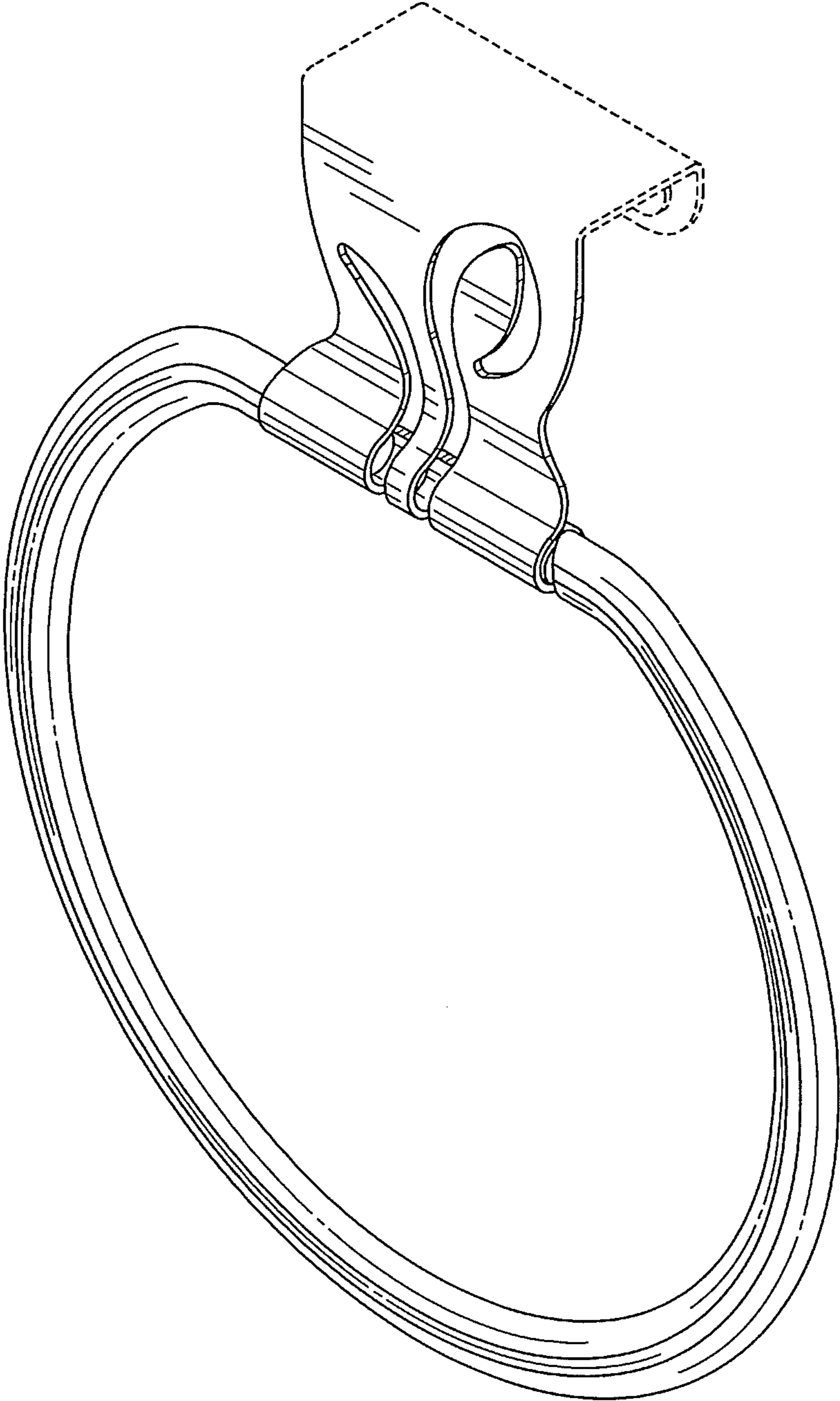

FIG 1

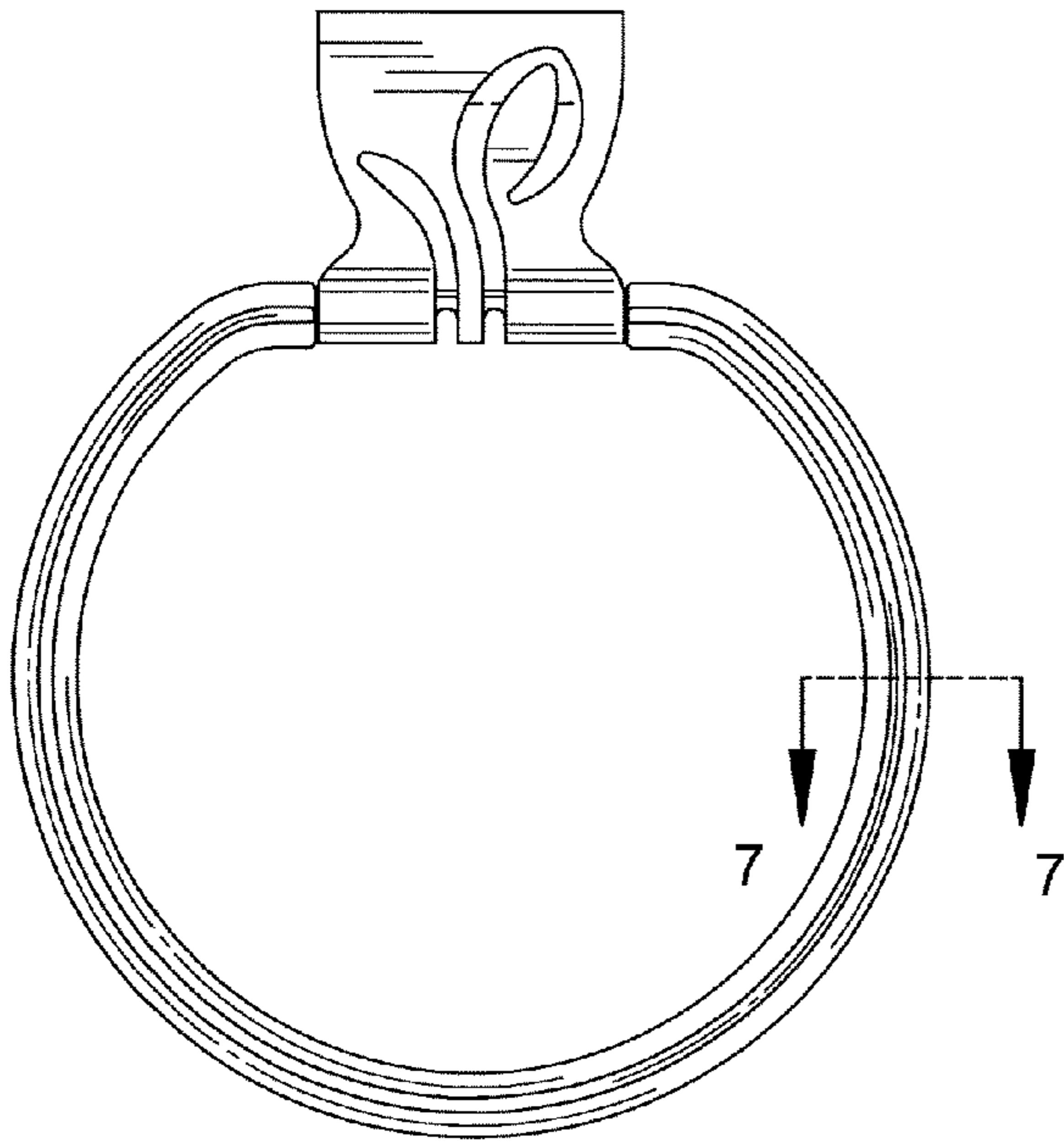

FIG 2

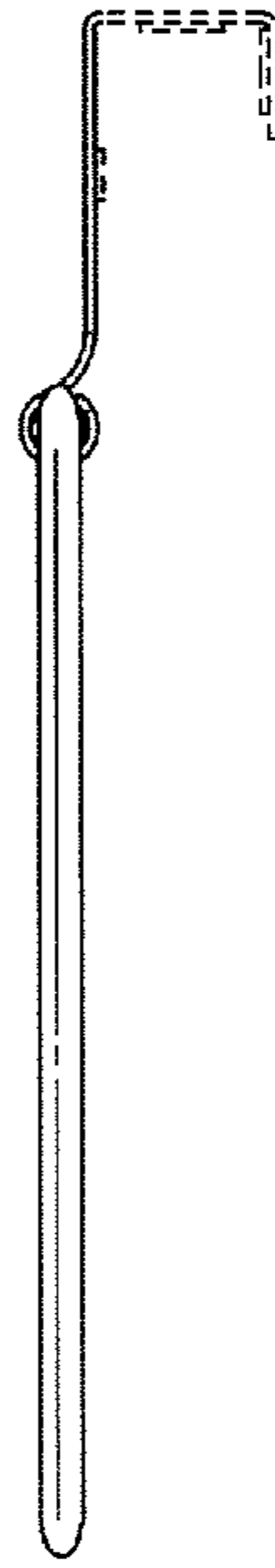

FIG 3

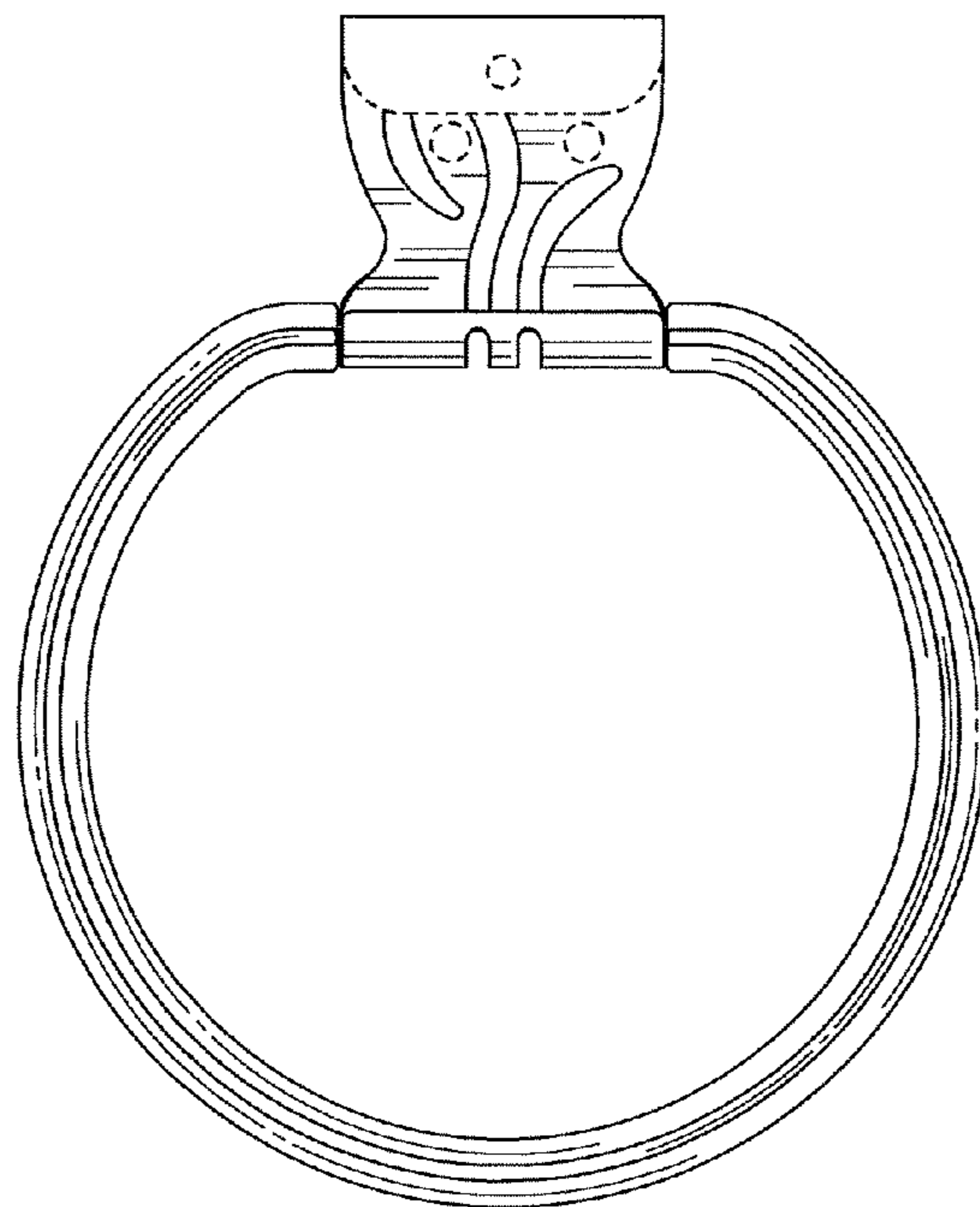

FIG 4



FIG 7

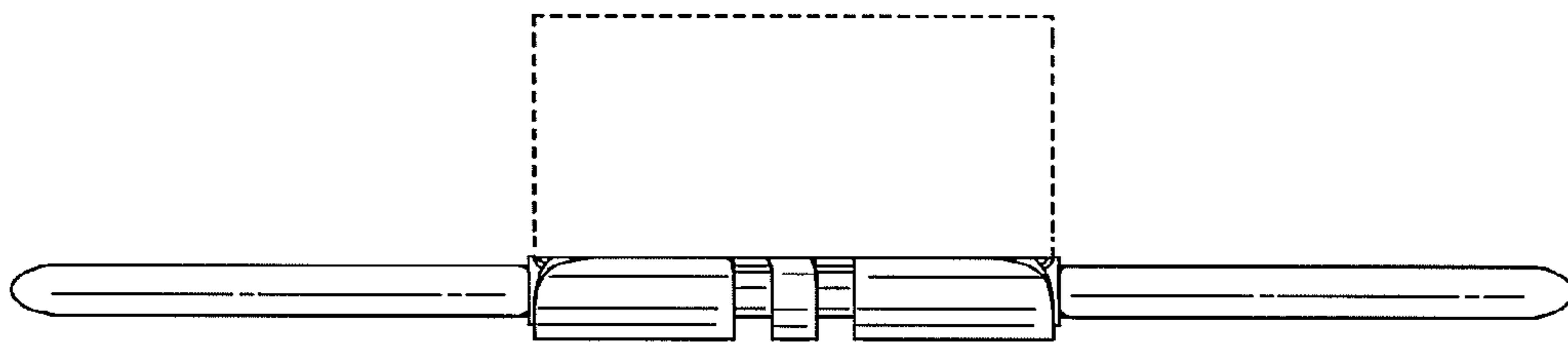

FIG 5

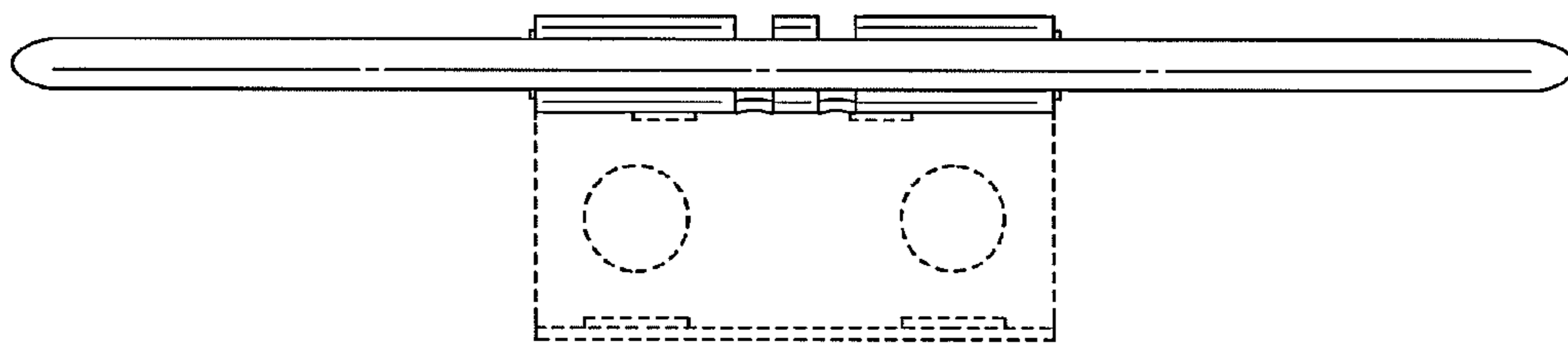

FIG 6

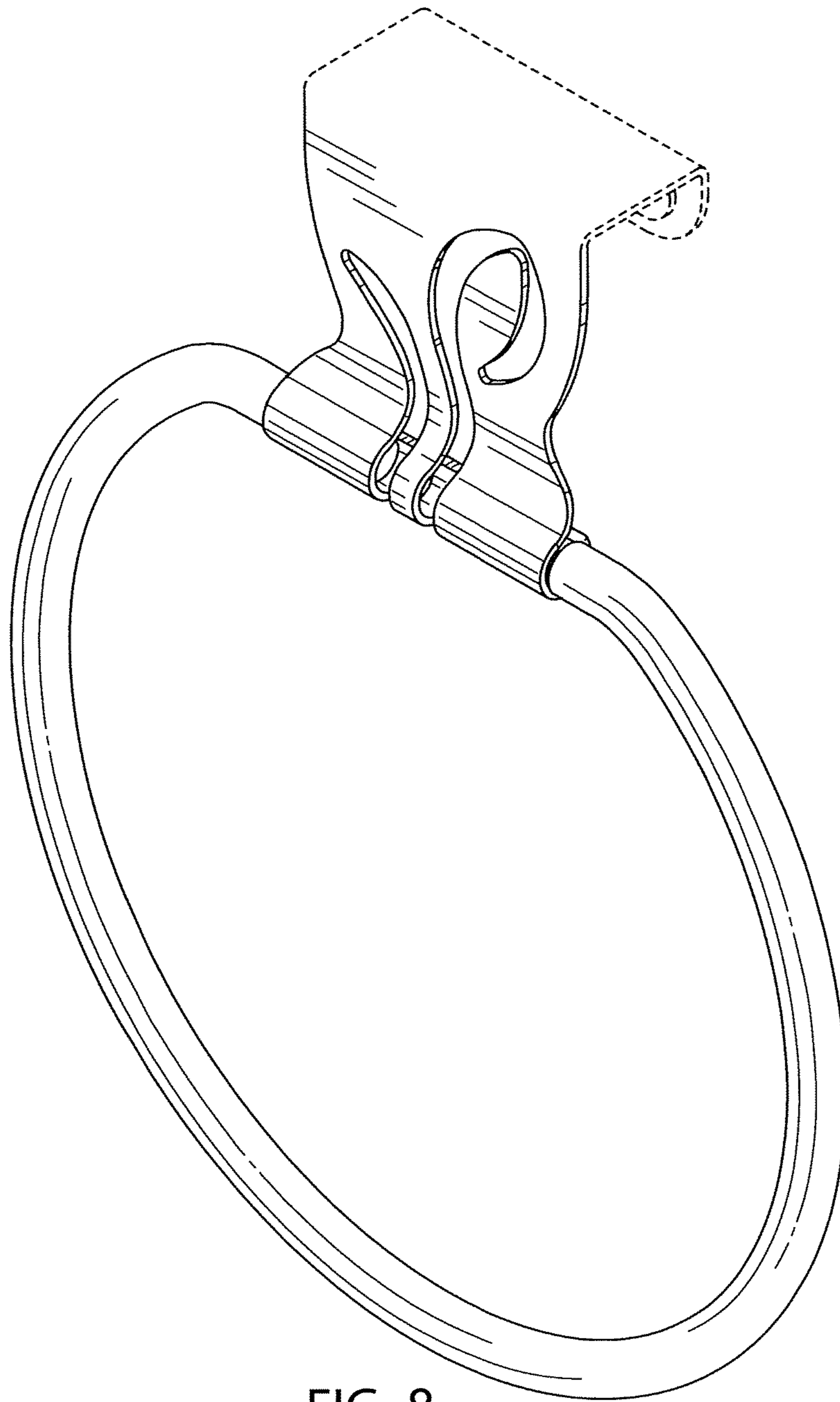

FIG 8