



US00D705942S

(12) **United States Design Patent**  
**Hahr et al.**

(10) **Patent No.:** **US D705,942 S**

(45) **Date of Patent:** **\*\* May 27, 2014**

(54) **STIMULATION DEVICE**

(71) Applicant: **Senses Toys Intellectual Property Management UG**, Bielefeld (DE)

(72) Inventors: **Meike Hahr**, Hamburg (DE); **Heiko Tullney**, Hamburg (DE); **Till Muhl**, Hamburg (DE); **Thomas Milewski**, Halstenbek (DE)

(\*\*) Term: **14 Years**

(21) Appl. No.: **29/447,962**

(22) Filed: **Mar. 8, 2013**

(30) **Foreign Application Priority Data**

Sep. 10, 2012 (EM) ..... 001342935-0066

(51) **LOC (10) Cl.** ..... **28-03**

(52) **U.S. Cl.**  
USPC ..... **D24/215**

(58) **Field of Classification Search**  
USPC ..... D24/200, 211, 212, 213, 214, 215;  
601/114, 120, 121, 124, 125, 130, 131,  
601/134, 135, 136, 137  
See application file for complete search history.

(56) **References Cited**

**U.S. PATENT DOCUMENTS**

D652,526 S \* 1/2012 Peddicord ..... D24/215  
D670,398 S \* 11/2012 Peddicord ..... D24/215

D670,399 S \* 11/2012 Peddicord ..... D24/215  
8,308,667 B2 \* 11/2012 Lee ..... 601/46  
D681,220 S \* 4/2013 Chen ..... D24/215  
2011/0034837 A1 \* 2/2011 Lee ..... 601/46  
2011/0105837 A1 \* 5/2011 Lee ..... 600/38

\* cited by examiner

*Primary Examiner* — Sandra Snapp

(57) **CLAIM**

The ornamental design for a stimulation device, as shown and described.

**DESCRIPTION**

FIG. 1 is a perspective view taken at a first angle from the top, rear and right side of a stimulation device showing the design, the opposite side being a mirror image thereof;  
FIG. 2 is a perspective view taken at a second angle from the top, rear and right side of the stimulation device of FIG. 1, the opposite side being a mirror image thereof;  
FIG. 3 is a perspective view taken from the top, rear and left side of the stimulation device of FIG. 1, the opposite side view being a mirror image thereof;  
FIG. 4 is a left side elevation view of the stimulation device of FIG. 1, the opposite side being a mirror image thereof;  
FIG. 5 is a top plan view of the stimulation device of FIG. 1; and,  
FIG. 6 is a front elevation view of the stimulation device of FIG. 1.

**1 Claim, 6 Drawing Sheets**

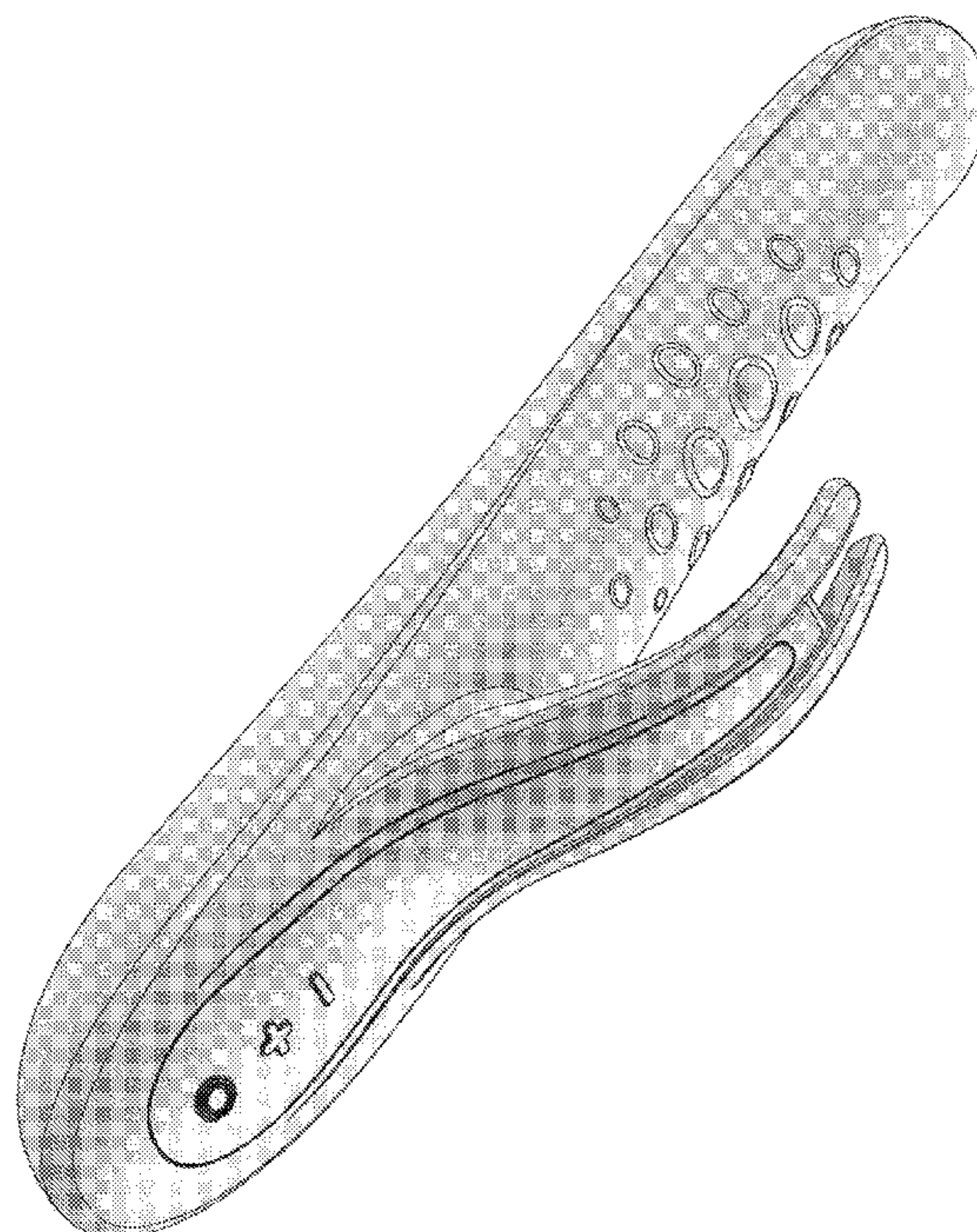

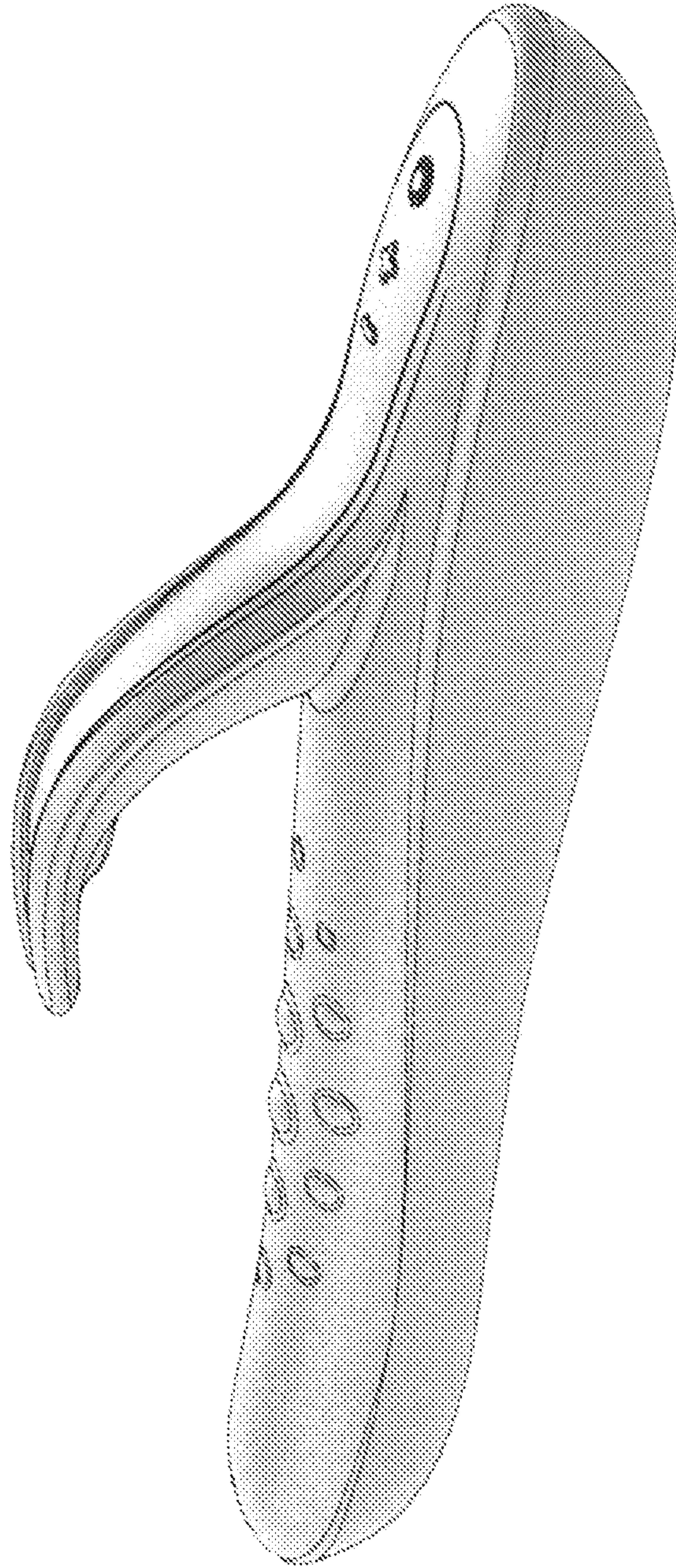

FIG. 1



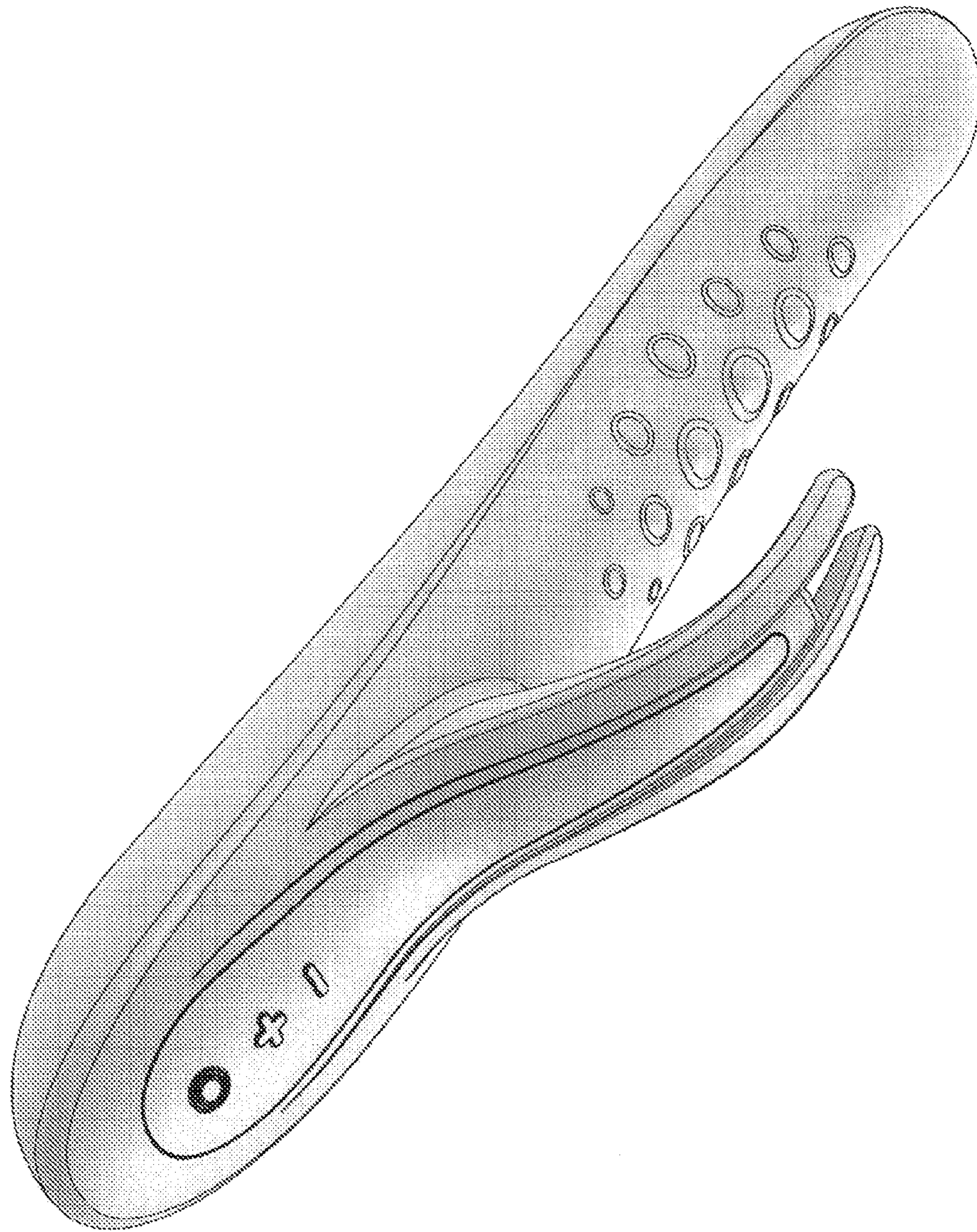

FIG. 2



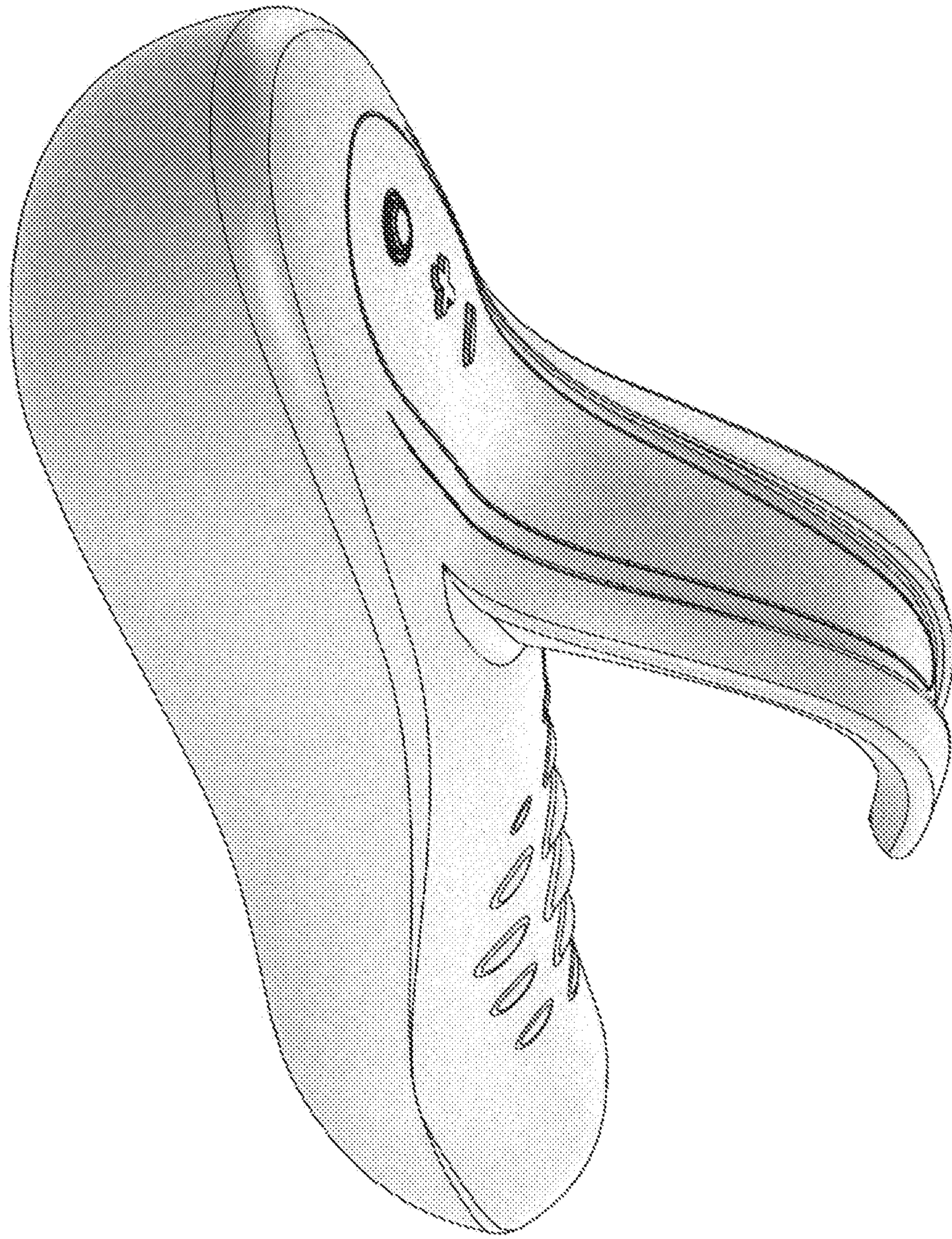

FIG. 3

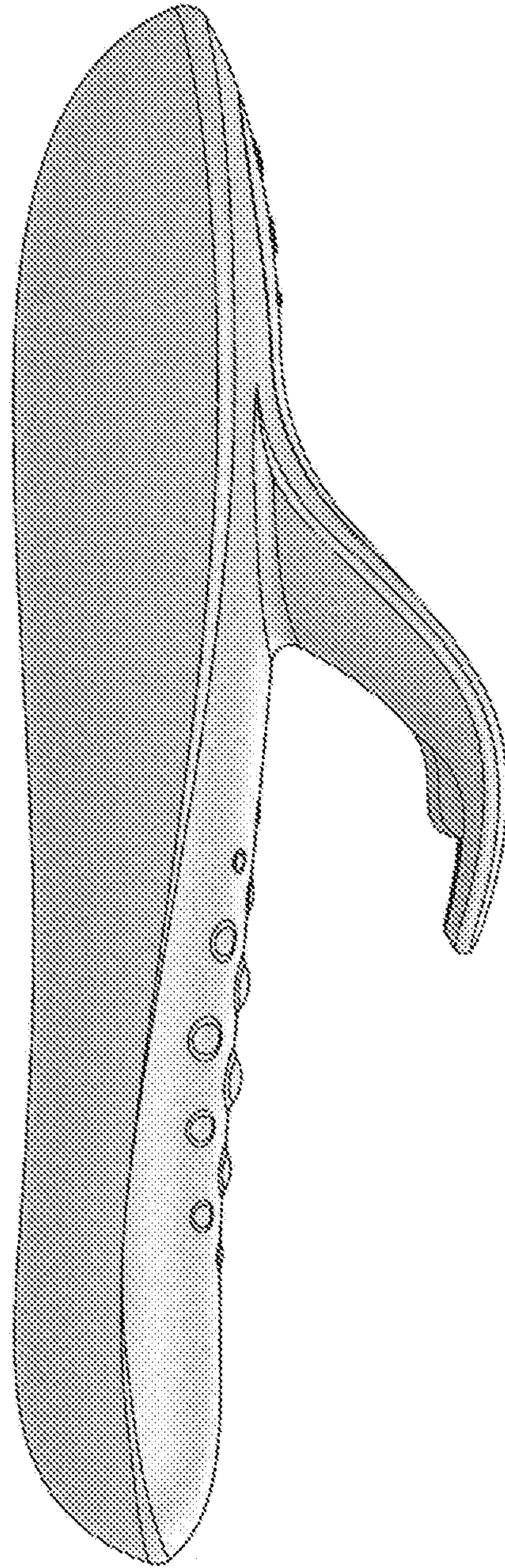

FIG. 4



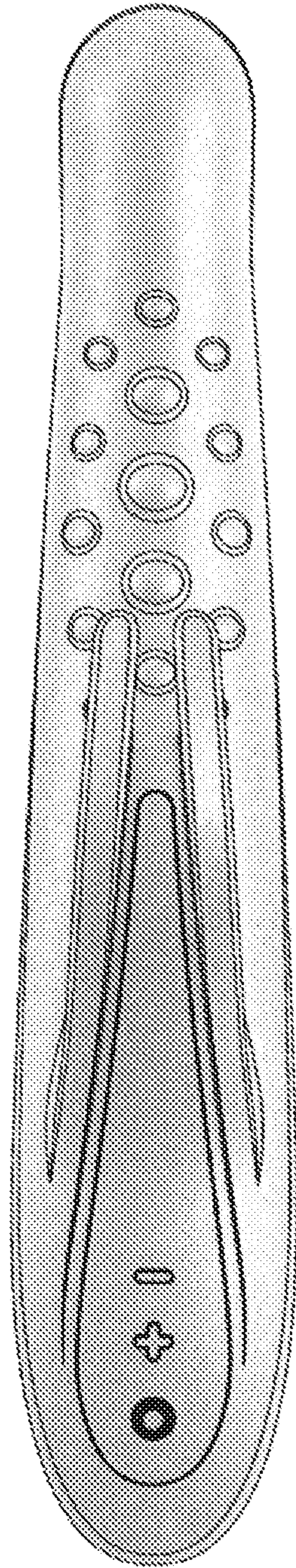

FIG. 5

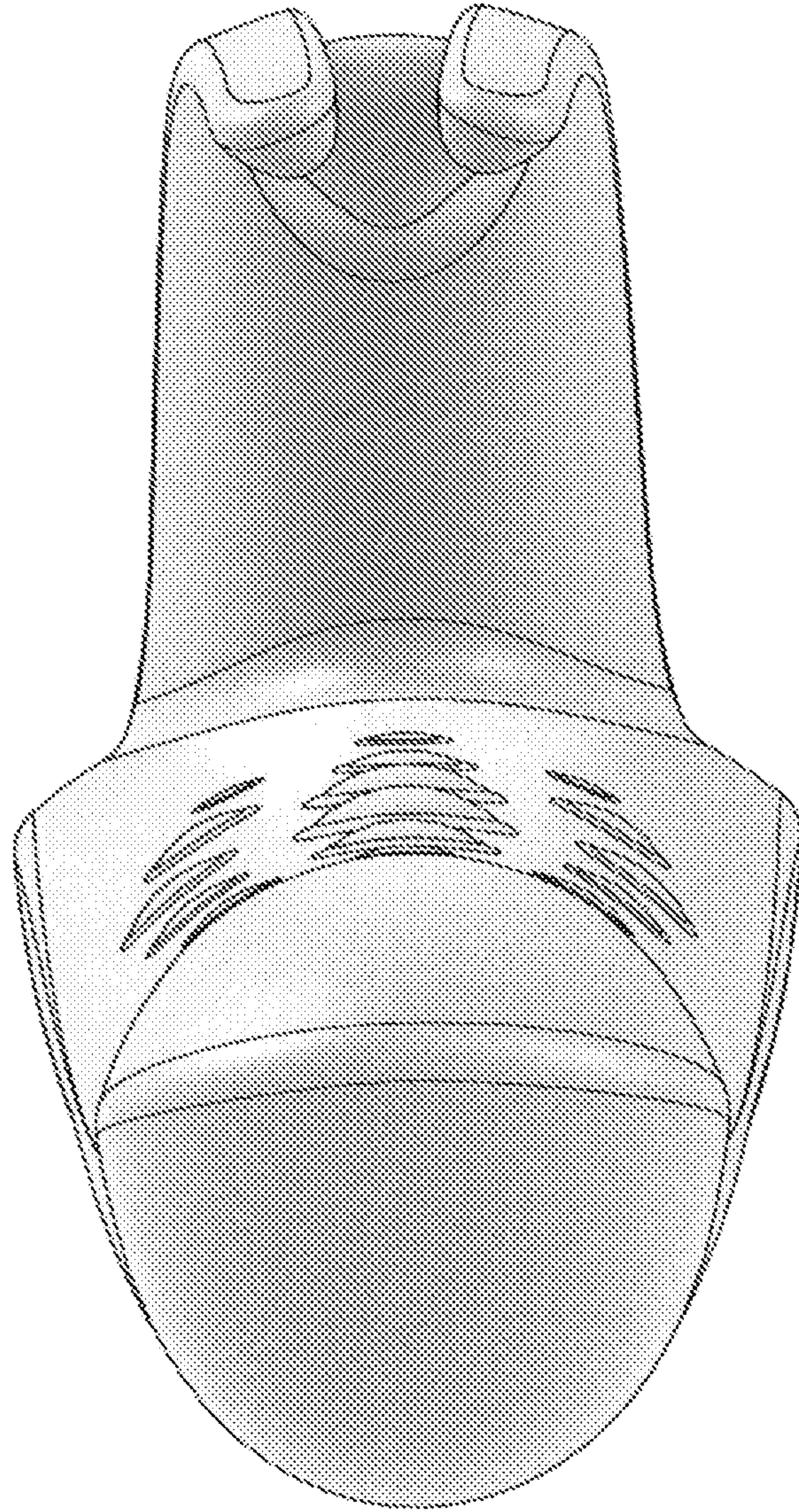

FIG. 6