



US00D705909S

(12) **United States Design Patent**  
**Koyama et al.**

(10) **Patent No.:** **US D705,909 S**  
(45) **Date of Patent:** **\*\* May 27, 2014**

(54) **AIRPLANE LAVATORY**

(71) Applicant: **The Yokohama Rubber Co., Ltd.**,  
Tokyo (JP)

(72) Inventors: **Takashi Koyama**, Hiratsuka (JP);  
**Masayuki Fushimi**, Koto-ku (JP)

(73) Assignee: **The Yokohama Rubber Co., Ltd.**,  
Tokyo (JP)

(\*\*) Term: **14 Years**

(21) Appl. No.: **29/468,354**

(22) Filed: **Sep. 30, 2013**

(30) **Foreign Application Priority Data**

Apr. 2, 2013 (JP) ..... 2013-007428

(51) **LOC (10) Cl.** ..... **23-02**

(52) **U.S. Cl.**  
USPC ..... **D23/274**

(58) **Field of Classification Search**  
USPC ..... D23/270–271, 274, 286, 303, 308;  
D6/641–642, 648, 698; D12/345, 40,  
D12/43; 244/119–120, 117 R  
See application file for complete search history.

(56) **References Cited**

**U.S. PATENT DOCUMENTS**

D156,864 S *	1/1950	Brown et al.	.....	D23/284
5,150,863 A *	9/1992	Hozumi	.....	244/118.5
D487,137 S *	2/2004	Itakura	.....	D23/274
D592,735 S *	5/2009	Scoley et al.	.....	D23/274
D593,647 S *	6/2009	Bock et al.	.....	D23/271

\* cited by examiner

*Primary Examiner* — Robert Delehanty

(74) *Attorney, Agent, or Firm* — Banner & Witcoff, Ltd.

(57) **CLAIM**

The ornamental design for an airplane lavatory, as shown and described.

**DESCRIPTION**

FIG. 1 is a front, right perspective view of an airplane lavatory showing our new design;  
 FIG. 2 is a rear, left perspective view thereof;  
 FIG. 3 is a front view thereof;  
 FIG. 4 is a rear view thereof;  
 FIG. 5 is a left side view thereof;  
 FIG. 6 is a right side view thereof;  
 FIG. 7 is a top plan view thereof;  
 FIG. 8 is a bottom view thereof;  
 FIG. 9 is a sectional view taken along lines 9-9 shown in FIG. 3;  
 FIG. 10 is a sectional view taken along lines 10-10 shown in FIG. 5;  
 FIG. 11 is a sectional view taken along lines 11-11 shown in FIG. 5;  
 FIG. 12 is a sectional view taken along lines 12-12 shown in FIG. 7;  
 FIG. 13 is a front, left perspective view showing an interior part thereof;  
 FIG. 14 is a rear, left perspective view showing the interior part thereof; and  
 FIG. 15 is a sectional view taken along lines 12-12 shown in FIG. 7 in a state where a folding shelf is unfolded.  
 The broken lines shown are included for the purpose of illustrating the unclaimed portions of the airplane lavatory and form no part of the claimed design.

**1 Claim, 15 Drawing Sheets**

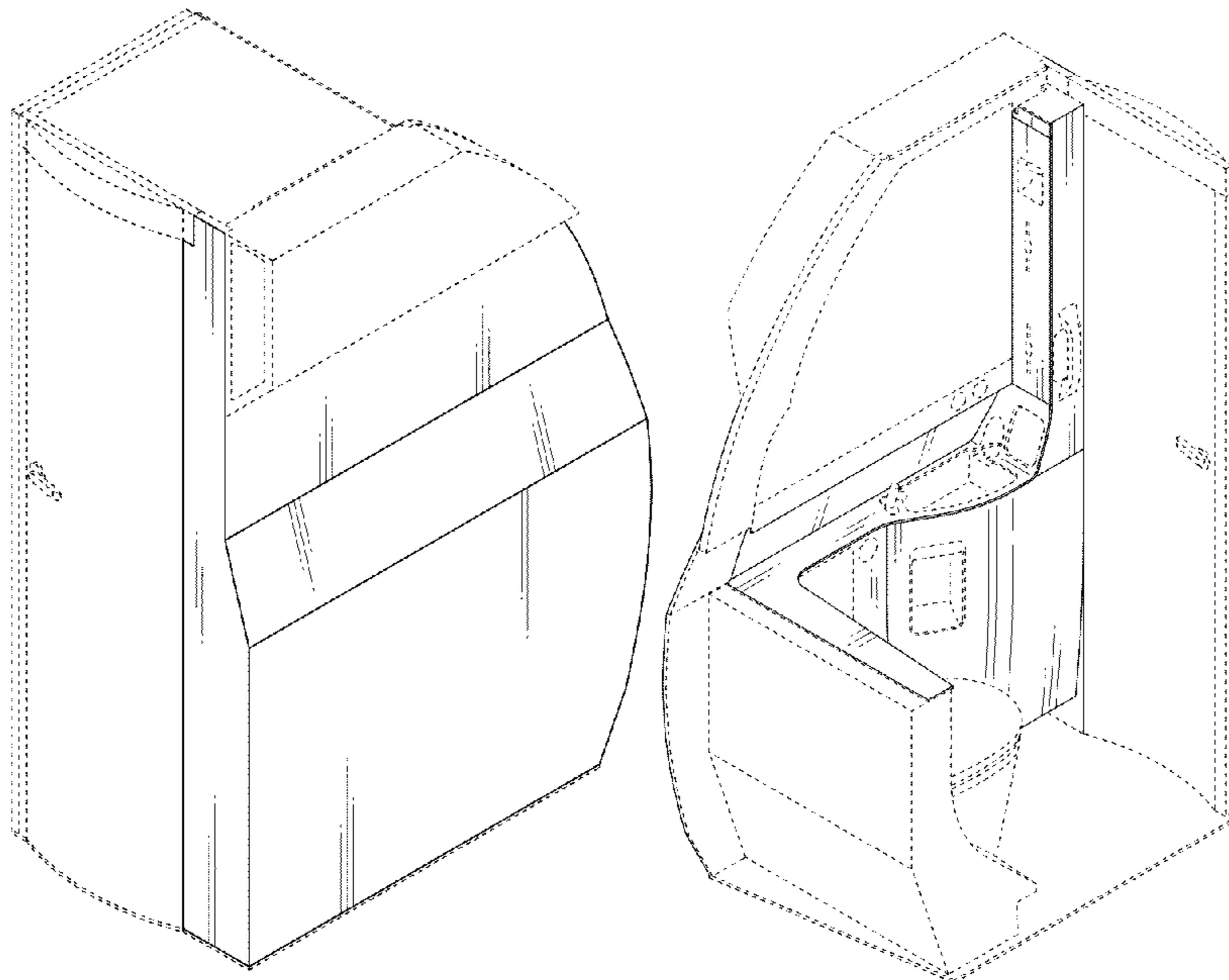

Fig. 1

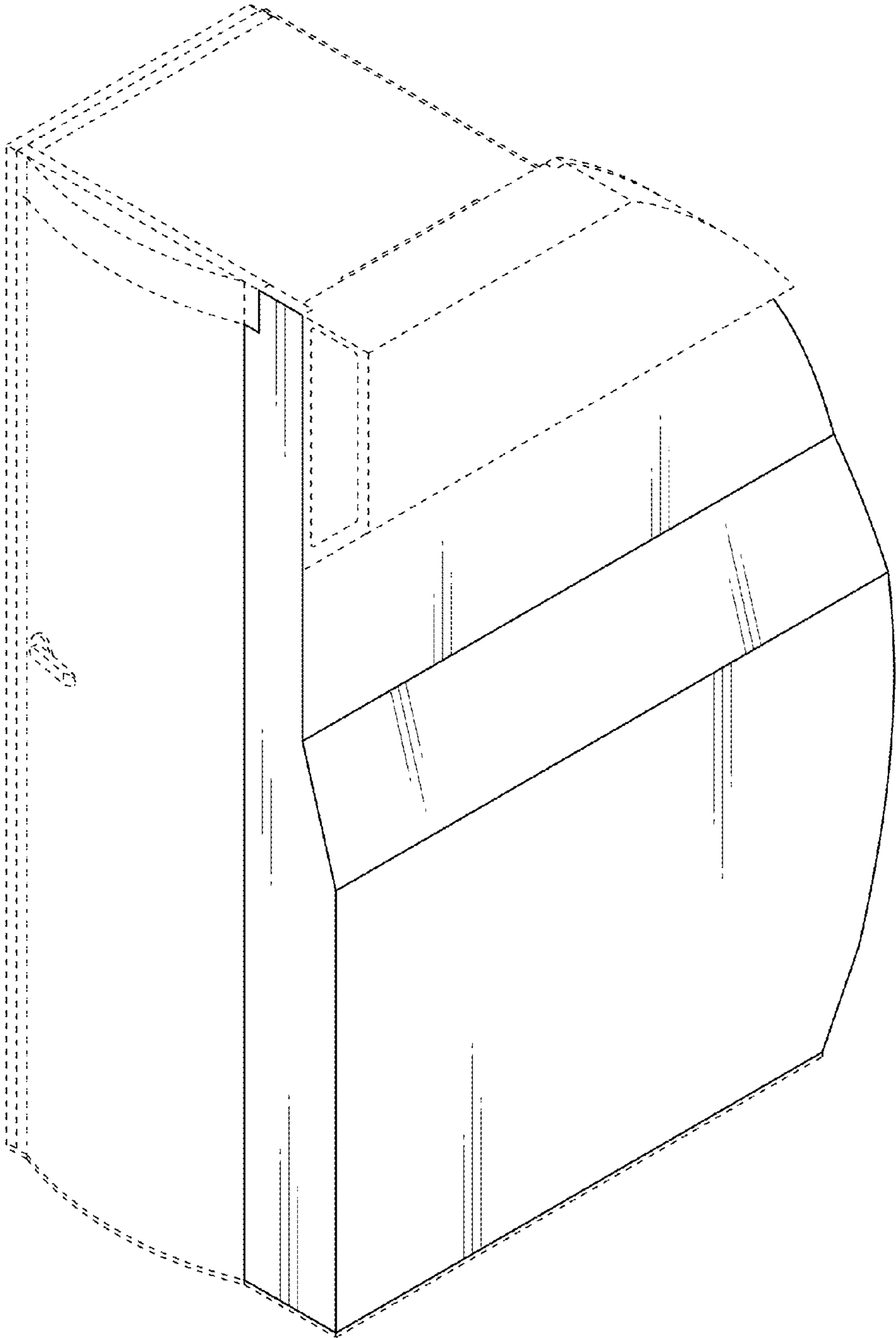

Fig. 2

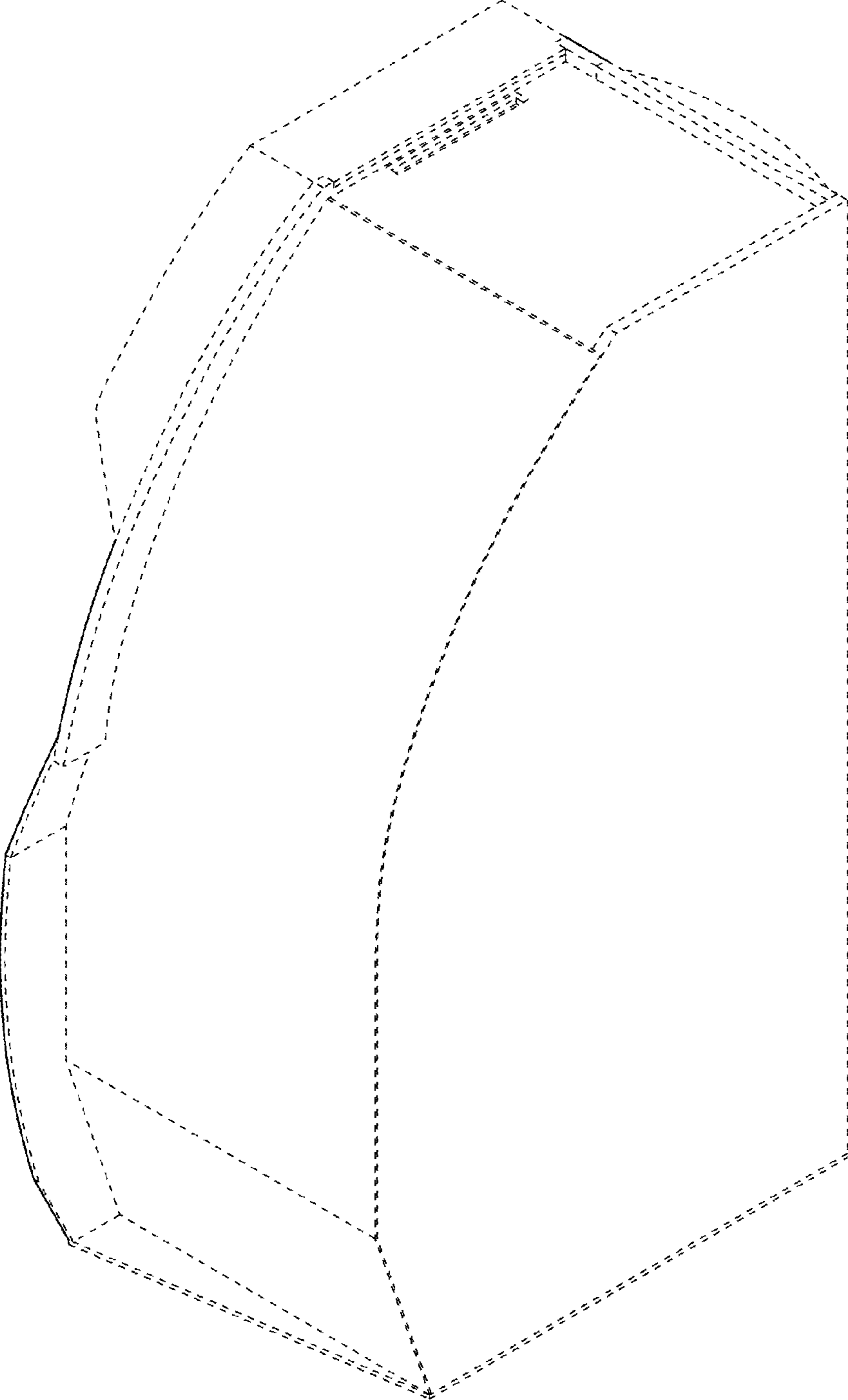

Fig. 3

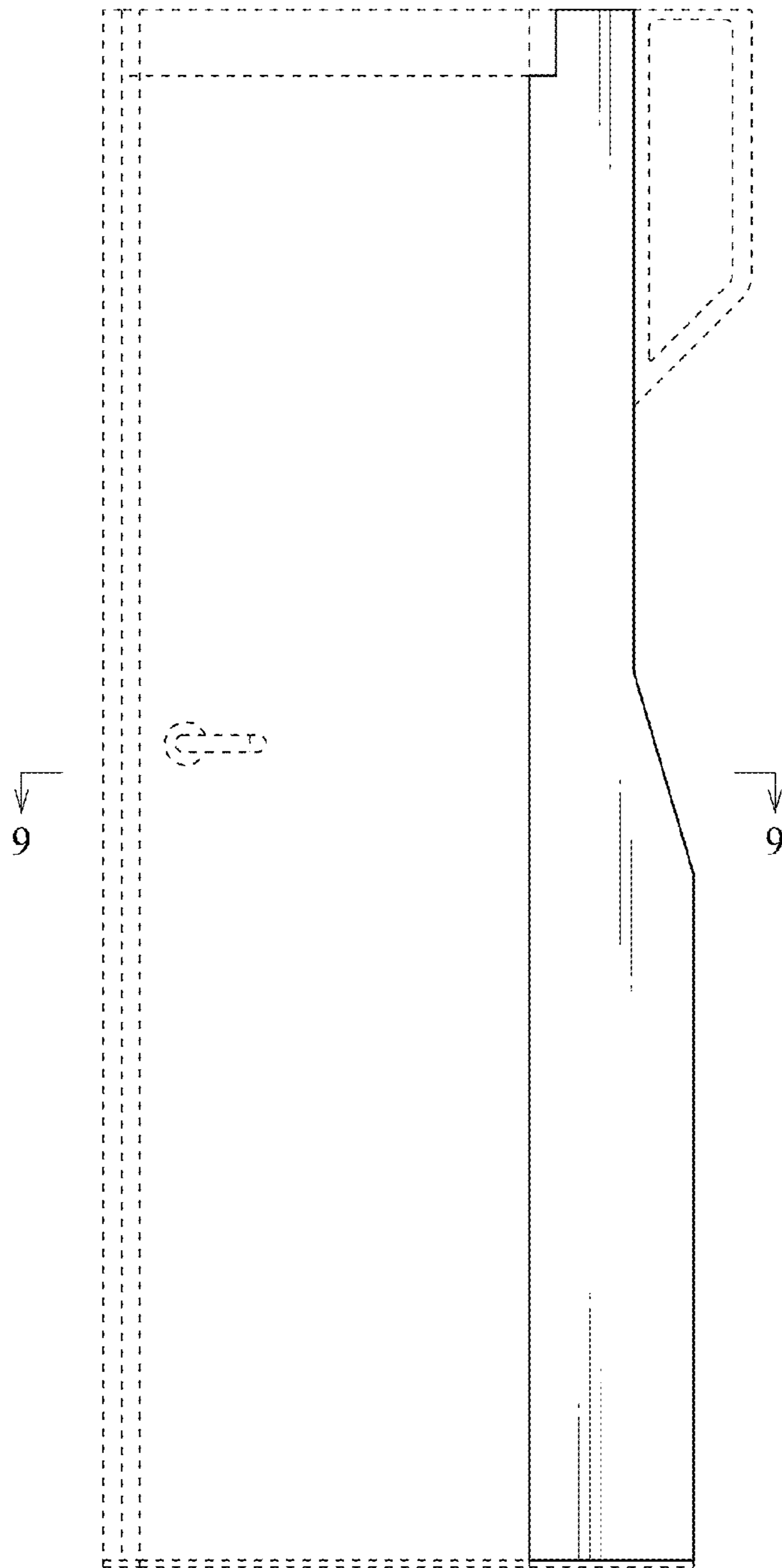

Fig. 4

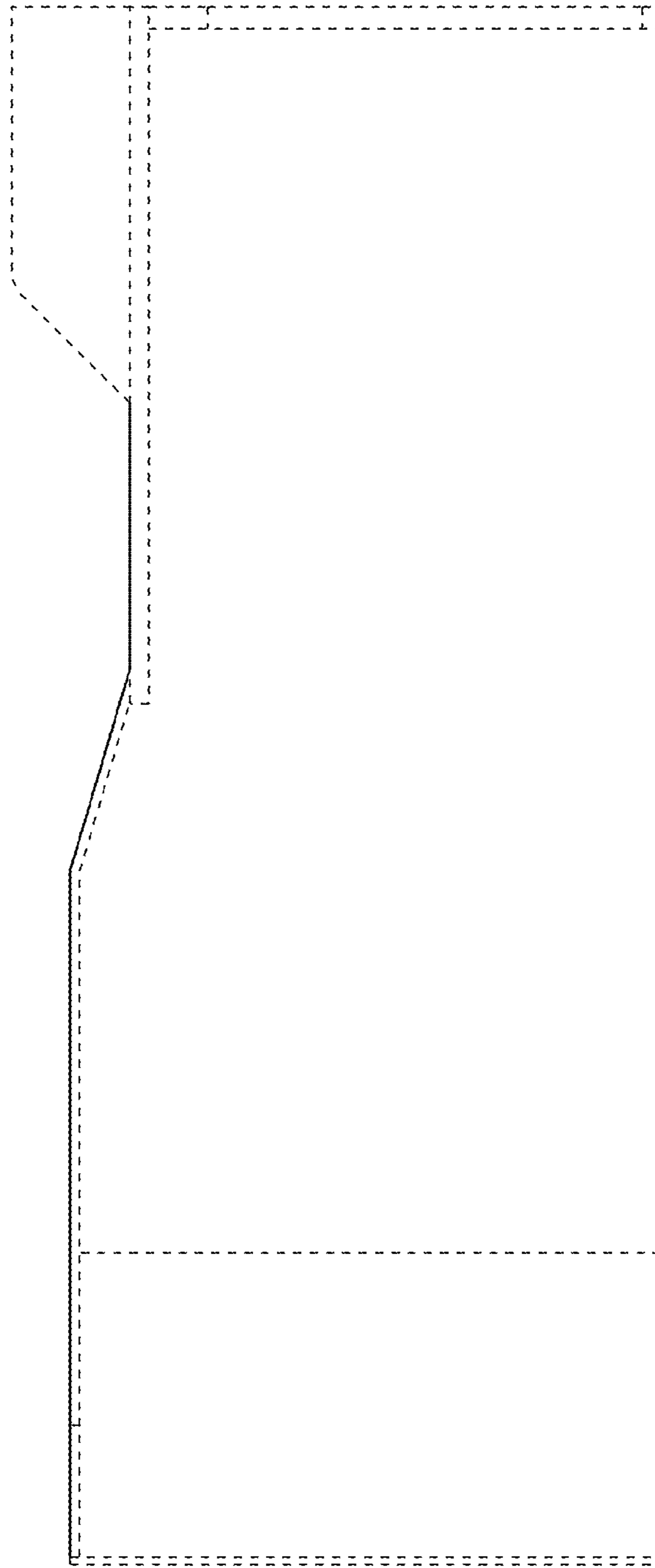

Fig. 5

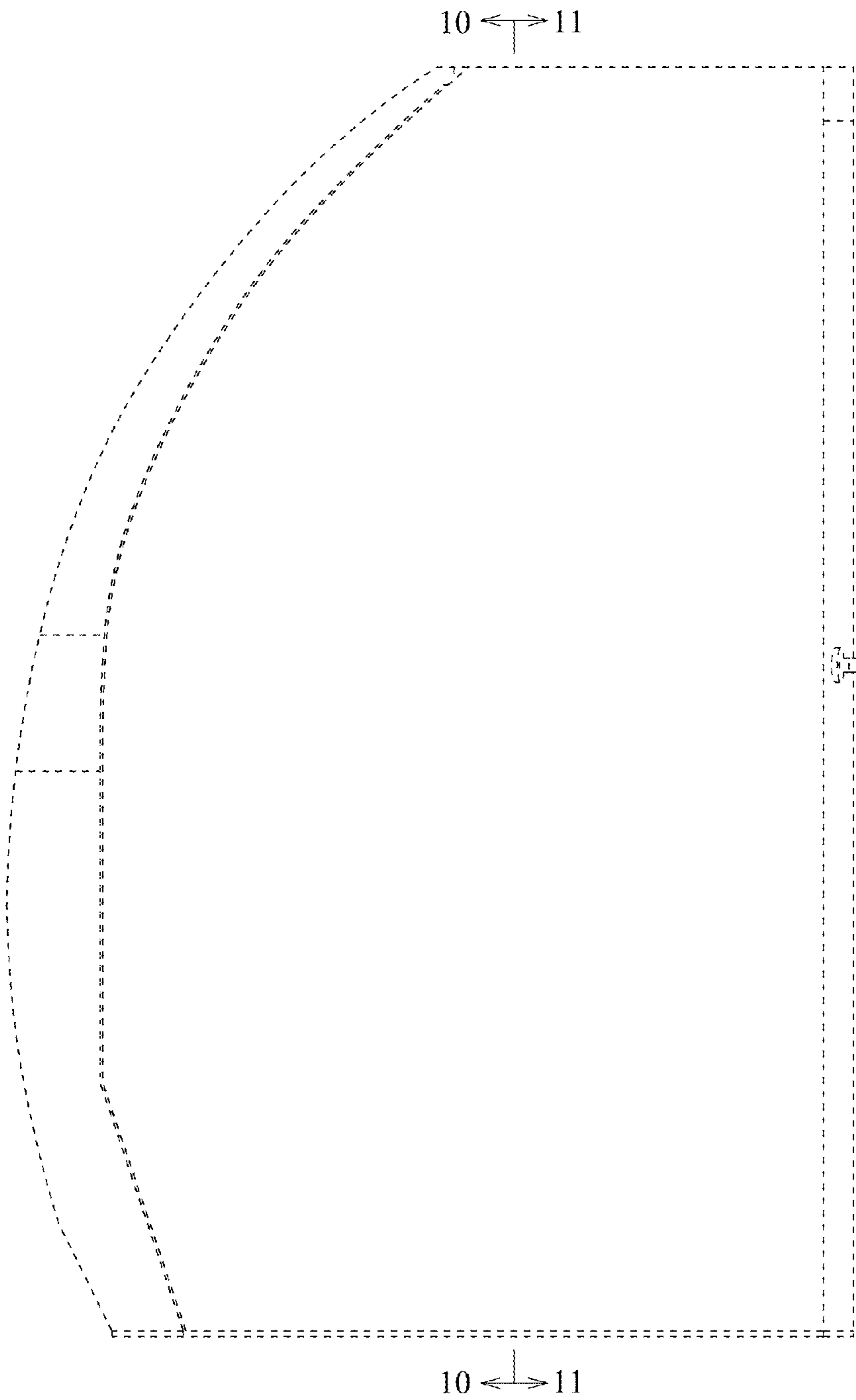

Fig. 6

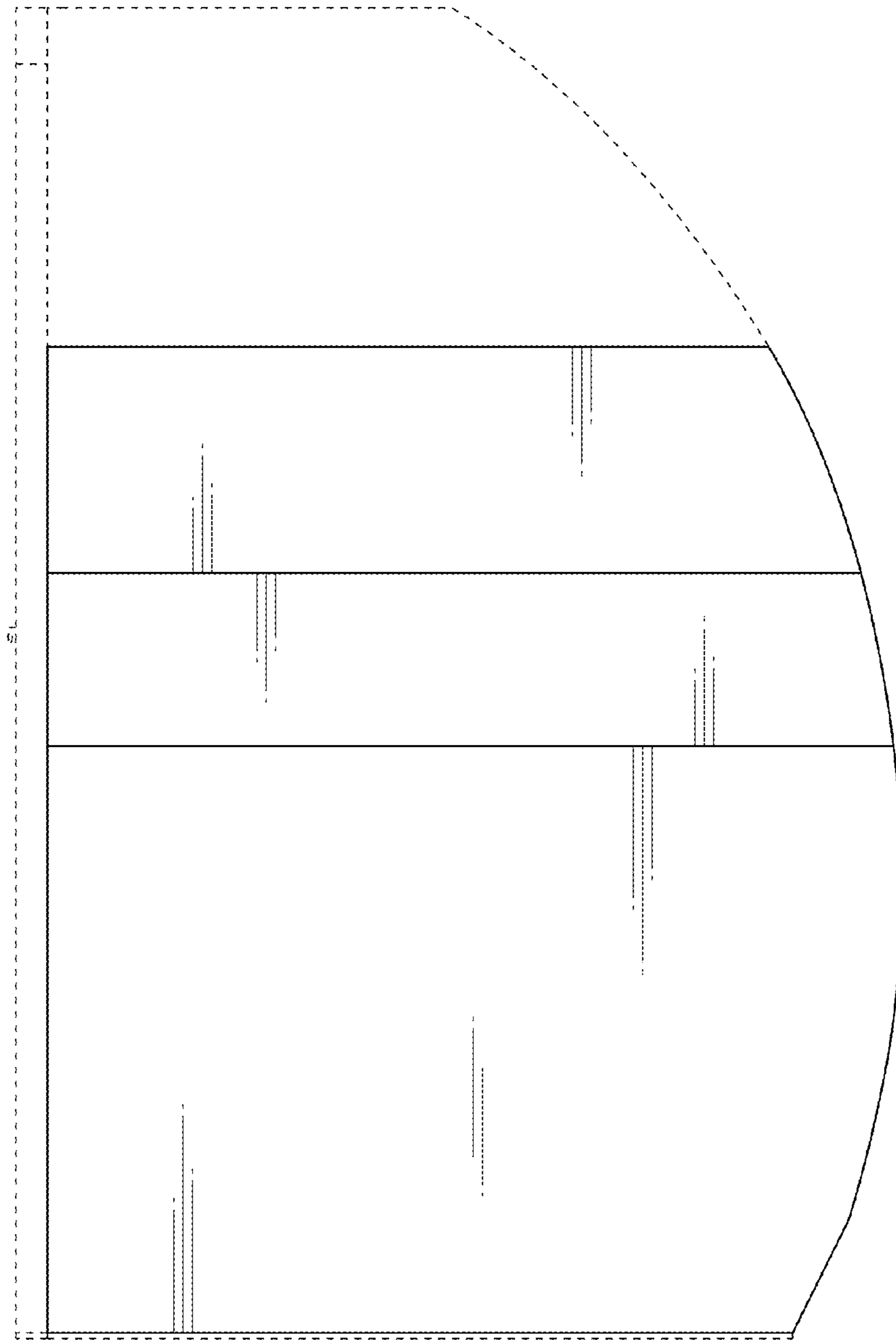

Fig. 7

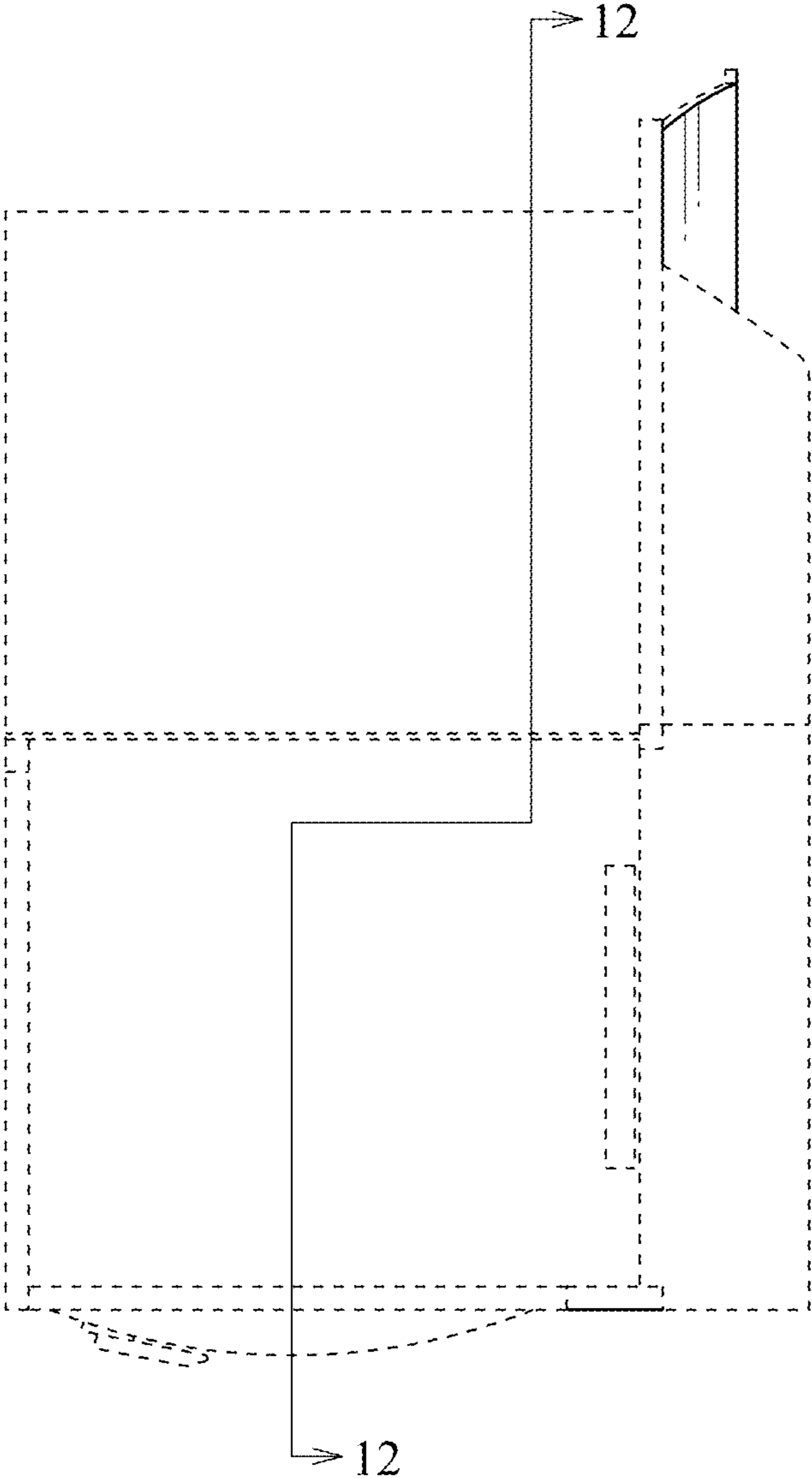



Fig. 8

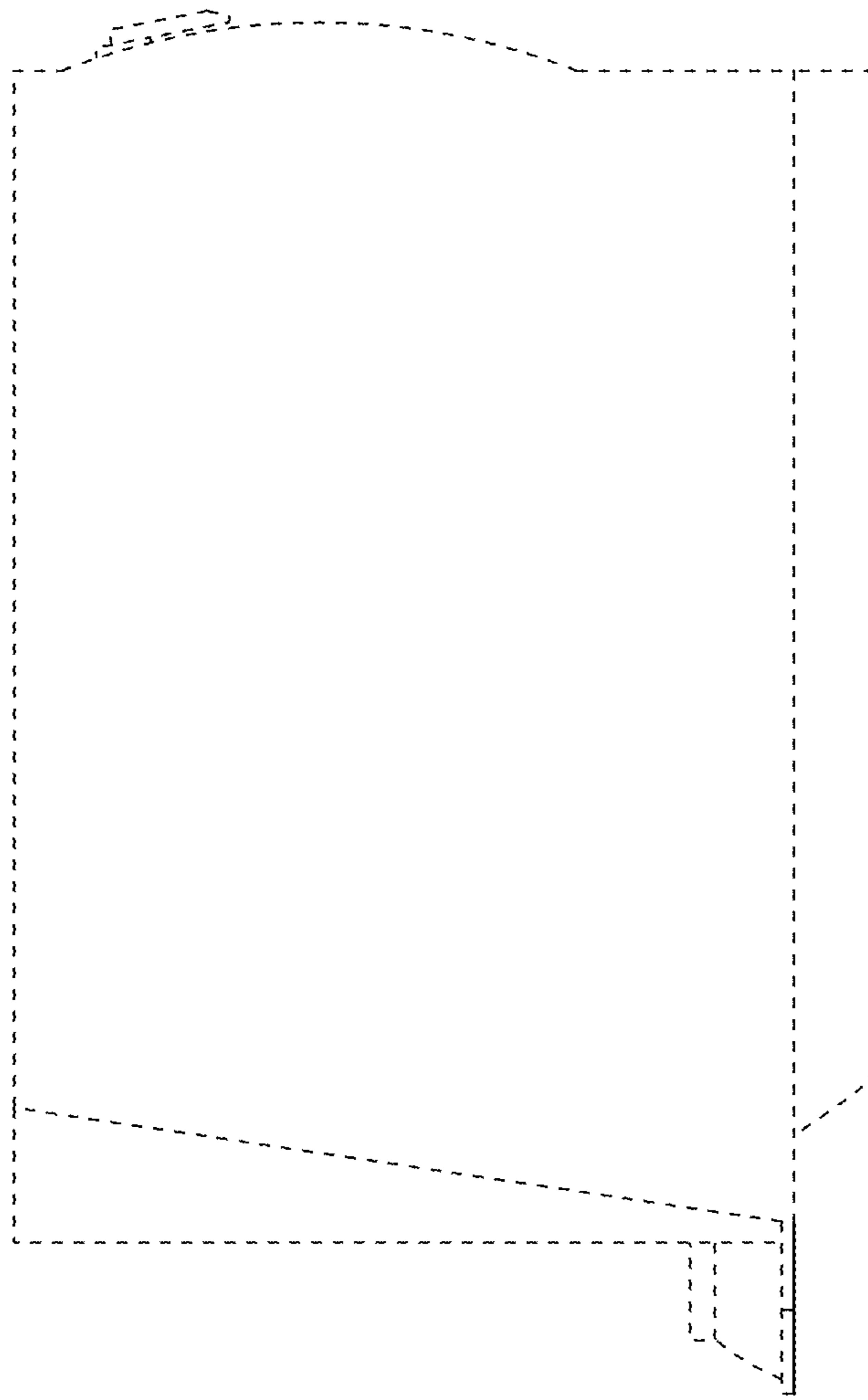

Fig. 9

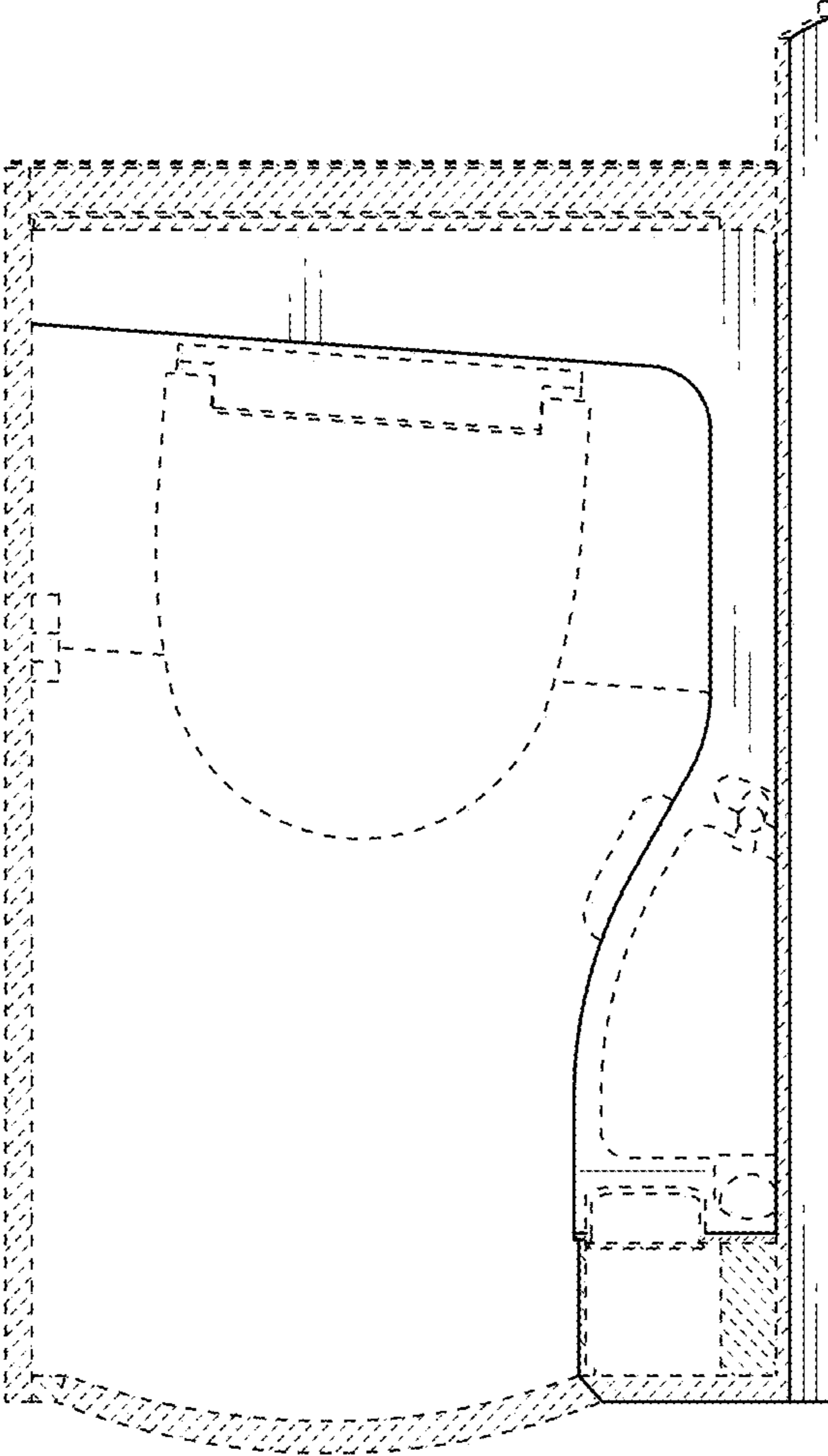

Fig. 10

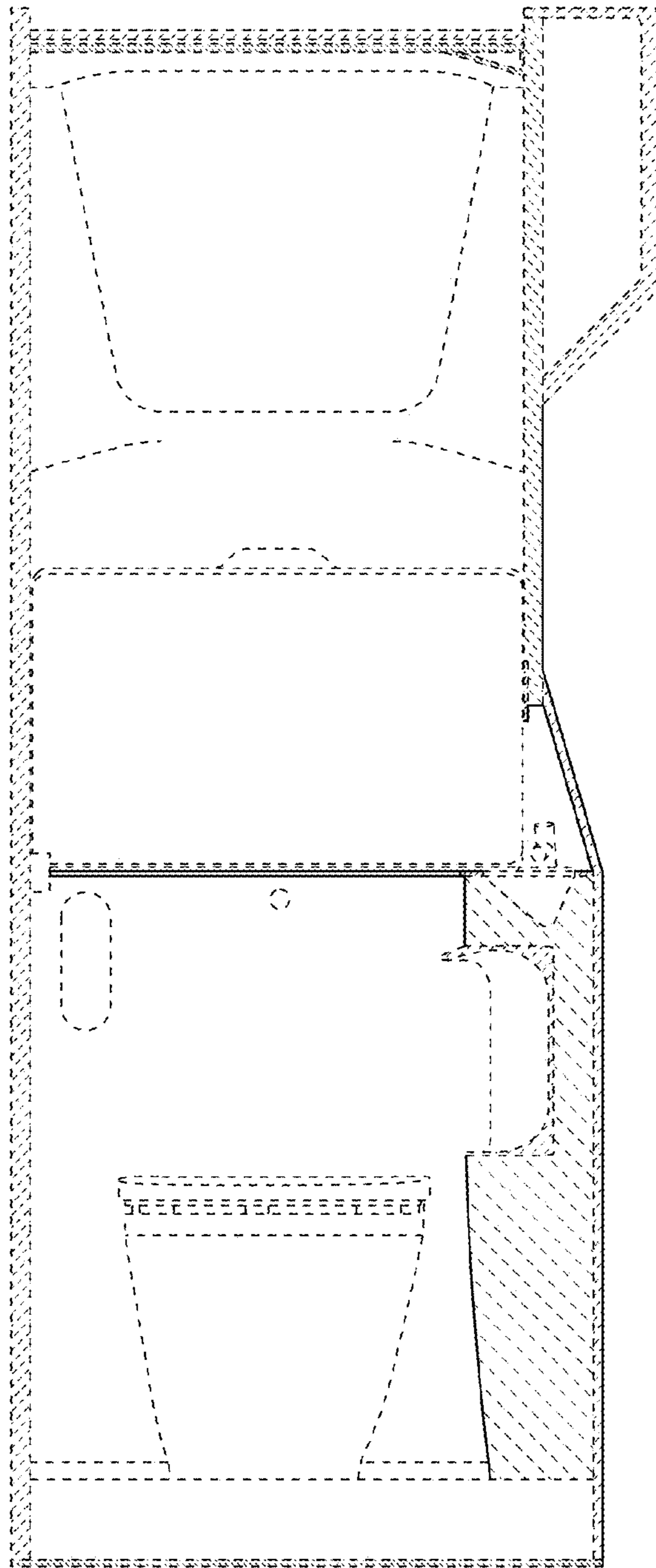

Fig. 11

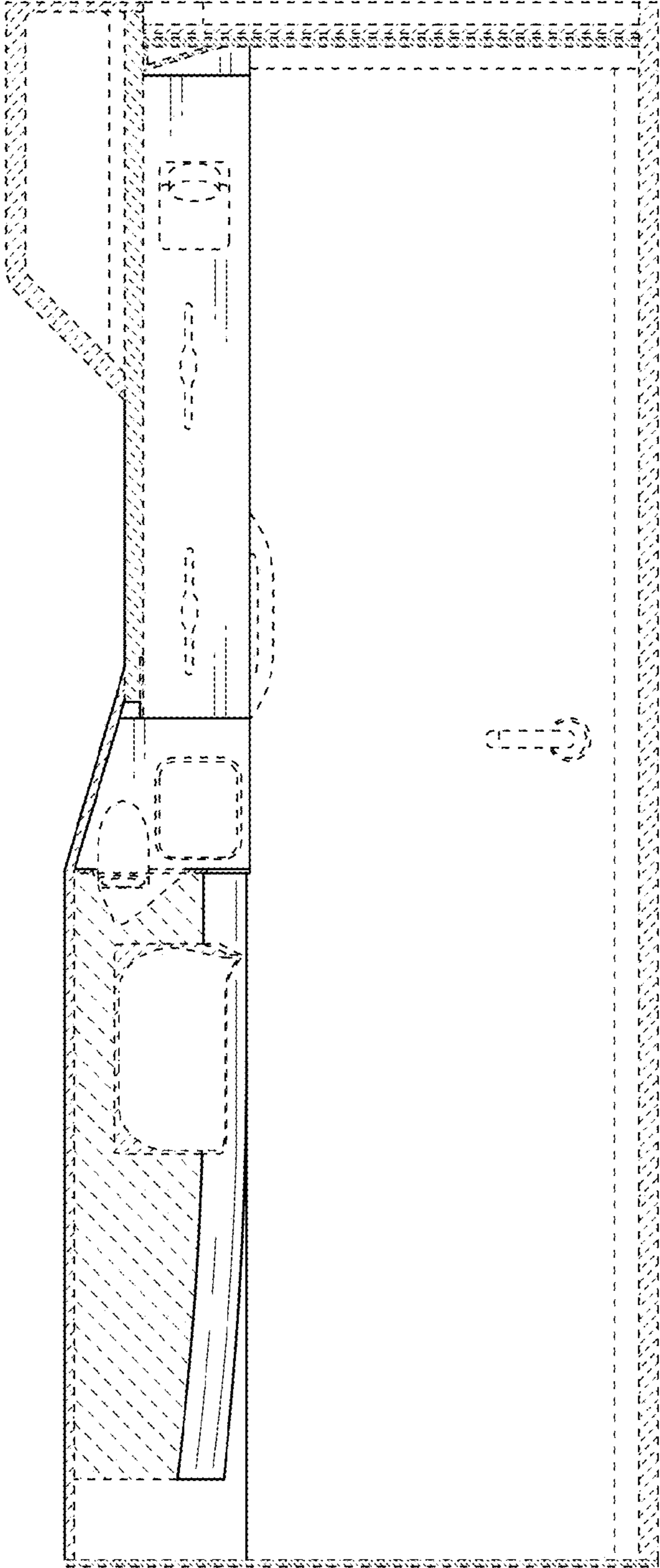

Fig. 12

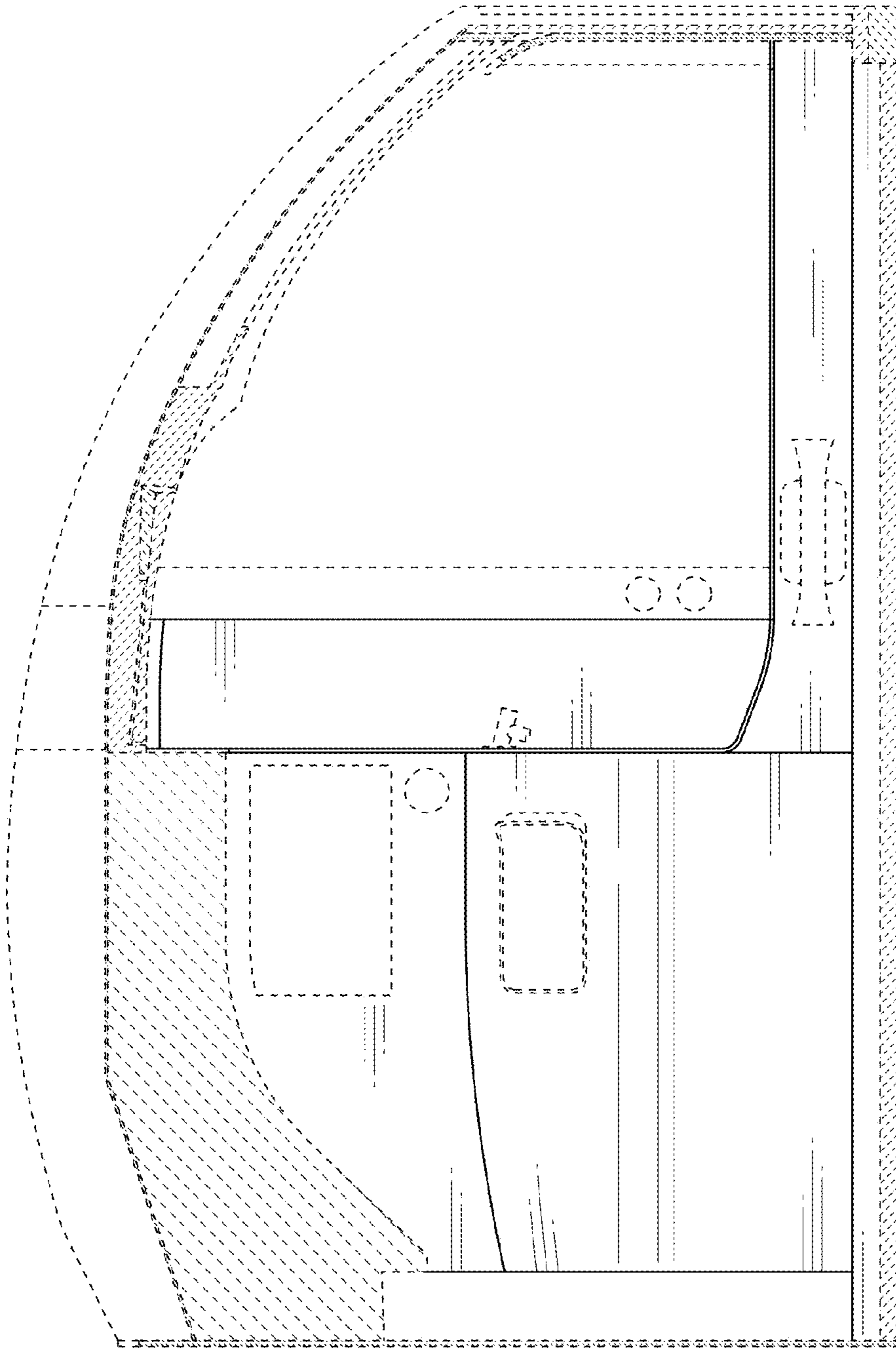

Fig. 13

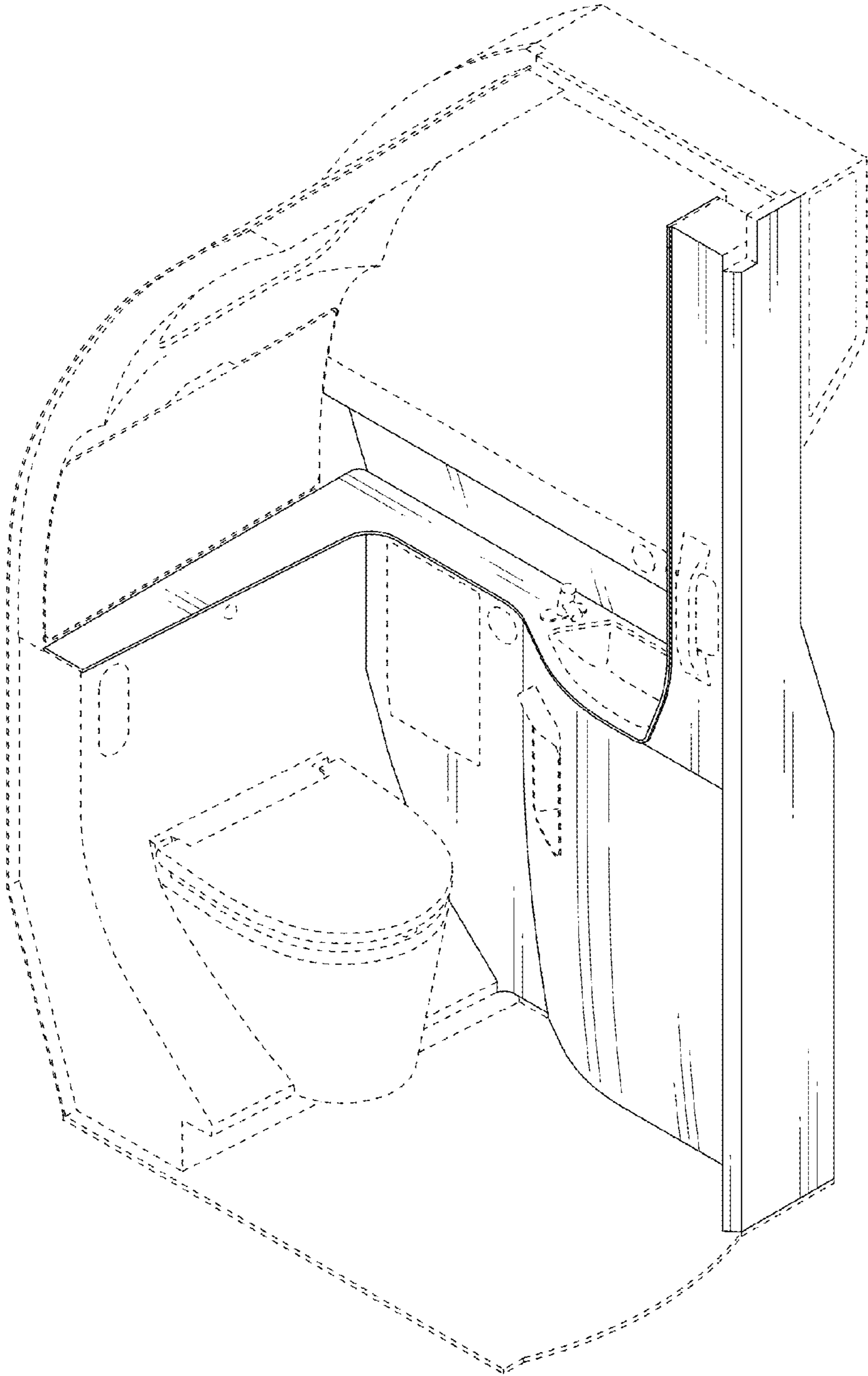

Fig. 14

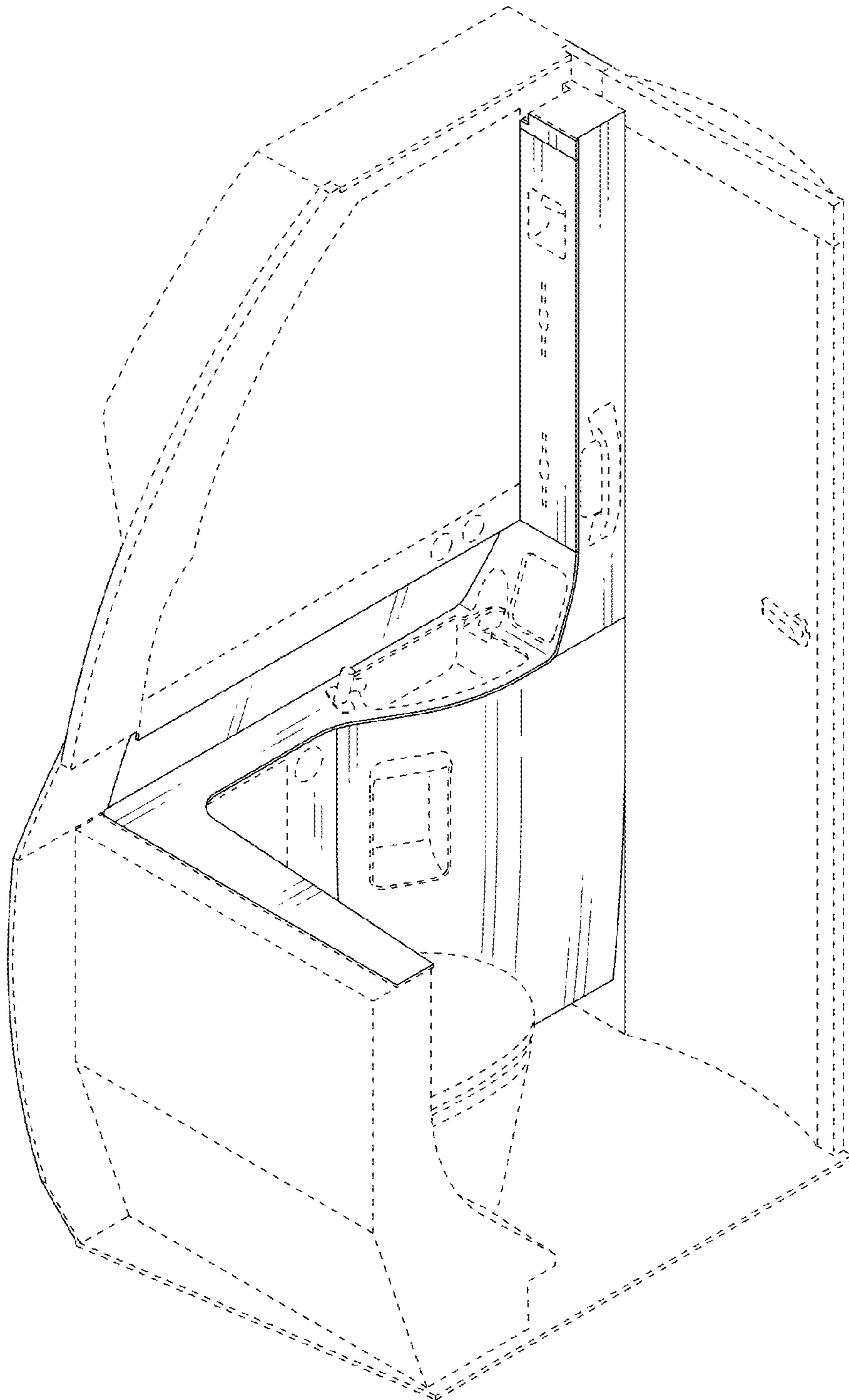



Fig. 15

