



US00D705734S

(12) **United States Design Patent**
Dodal et al.

(10) **Patent No.:** **US D705,734 S**
(45) **Date of Patent:** **** May 27, 2014**

(54) **GROUND FAULT CIRCUIT INTERRUPTER
RECEPTACLE WITH NIGHTLIGHT**

(71) Applicants: **Rohit Sumerchand Dodal**, Peachtree
City, GA (US); **Shawn Zhang**, Shanghai
(CN); **Carlos Eduardo Restrepo**,
Atlanta, GA (US)

(72) Inventors: **Rohit Sumerchand Dodal**, Peachtree
City, GA (US); **Shawn Zhang**, Shanghai
(CN); **Carlos Eduardo Restrepo**,
Atlanta, GA (US)

(73) Assignee: **Cooper Technologies Company**,
Houston, TX (US)

(**) Term: **14 Years**

(21) Appl. No.: **29/466,676**

(22) Filed: **Sep. 10, 2013**

Related U.S. Application Data

(62) Division of application No. 29/435,264, filed on Oct.
22, 2012, now Pat. No. Des. 692,385.

(51) **LOC (10) Cl.** **13-03**

(52) **U.S. Cl.**
USPC **D13/139.1**

(58) **Field of Classification Search**
USPC D13/152, 164, 184, 137.1, 139.1, 153,
D13/137.2, 133, 137.4, 139.7, 130, 128,
D13/132, 138.2, 139.4, 139.8, 139.6, 123,
D13/160, 107; 361/683; D9/416, 423
See application file for complete search history.

(56) **References Cited**

U.S. PATENT DOCUMENTS

D430,539 S	9/2000	Leopold et al.
D462,660 S	9/2002	Huang et al.
D531,121 S	10/2006	Fort et al.
D535,256 S	1/2007	Fort et al.
D536,305 S	2/2007	Fort et al.
D542,223 S	5/2007	Bazayev et al.

D545,272 S	6/2007	Zhang et al.
D558,676 S	1/2008	Fort et al.
D598,859 S	8/2009	Vaccaro et al.
D601,962 S	10/2009	Song
D604,873 S	11/2009	Richter et al.
D674,753 S	1/2013	Jansen et al.
D692,385 S	* 10/2013	Dodal et al. D13/139.1
D696,198 S	* 12/2013	Roy et al. D13/139.1

OTHER PUBLICATIONS

<http://www.pilotmedia.us/wordpress/admin/features/rapid-usb-charger-readv-to-come-aboard>; Feb. 18, 2013.
<http://www.slashgear.com/truepower-outlet-packs-usb-ports-and-ac-for-just-9-95-0465164>; Dec. 4, 2009.
<http://www.virginiasweetpea.com/2013/01/how-to-add-a-usb-port-to-a-wall-outlet.html>; Jan. 16, 2013.

* cited by examiner

Primary Examiner — Robert M Spear

Assistant Examiner — Rhea Shields

(74) *Attorney, Agent, or Firm* — King & Spalding LLP

(57) **CLAIM**

The ornamental design for a ground fault circuit interrupter receptacle with nightlight, as shown and described.

DESCRIPTION

FIG. 1 is a side perspective view of a GFCI receptacle with nightlight, showing my new design;
FIG. 2 is a front elevation view of the GFCI receptacle with nightlight of FIG. 1;
FIG. 3 is a back elevation view of the GFCI receptacle with nightlight of FIG. 1;
FIG. 4 is a left-side elevation view of the GFCI receptacle with nightlight of FIG. 1;
FIG. 5 is a right-side elevation view of the GFCI receptacle with nightlight of FIG. 1;
FIG. 6 is a top elevation view of the GFCI receptacle with nightlight of FIG. 1; and,
FIG. 7 is a bottom elevation view of the GFCI receptacle with nightlight of FIG. 1.

The broken lines shown represent unclaimed subject matter and form no part of the claimed design.

1 Claim, 2 Drawing Sheets

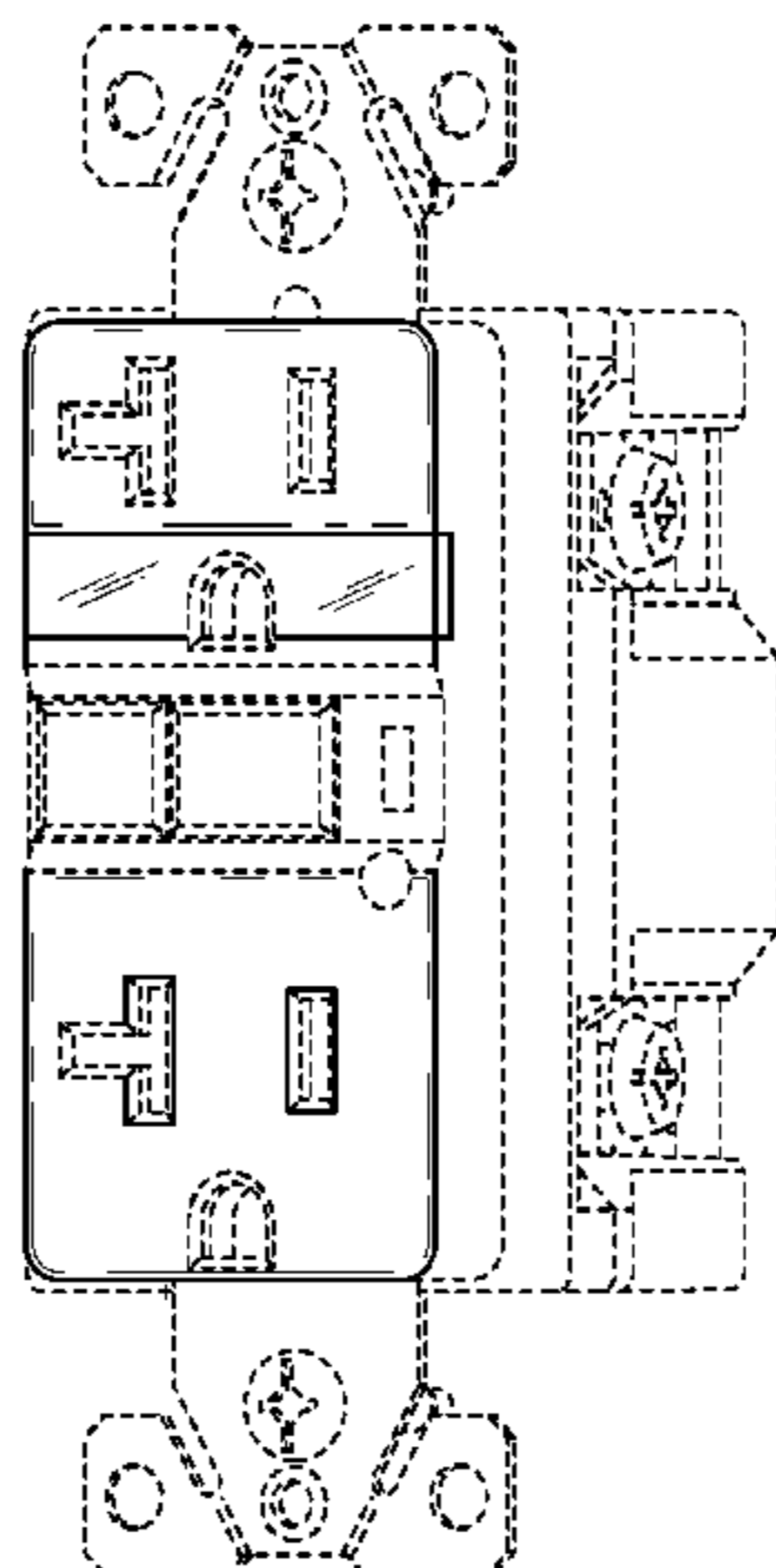

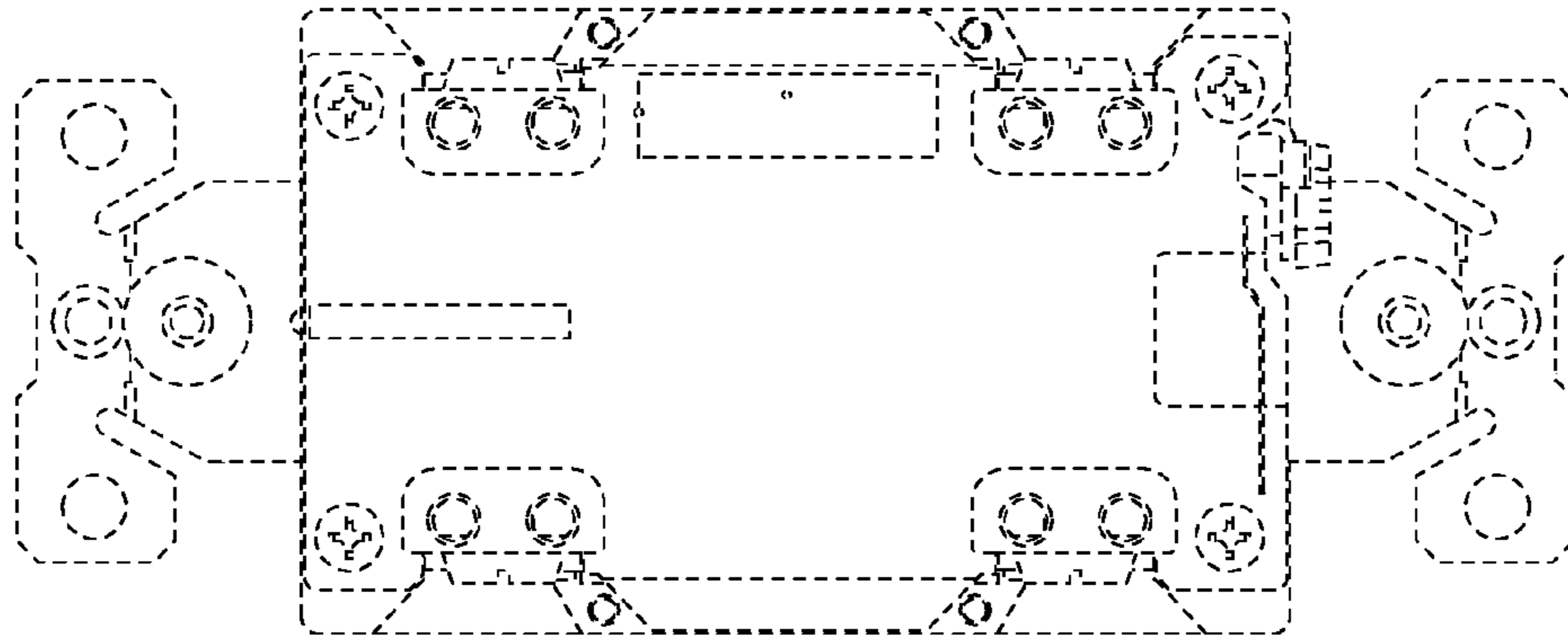

FIG. 1

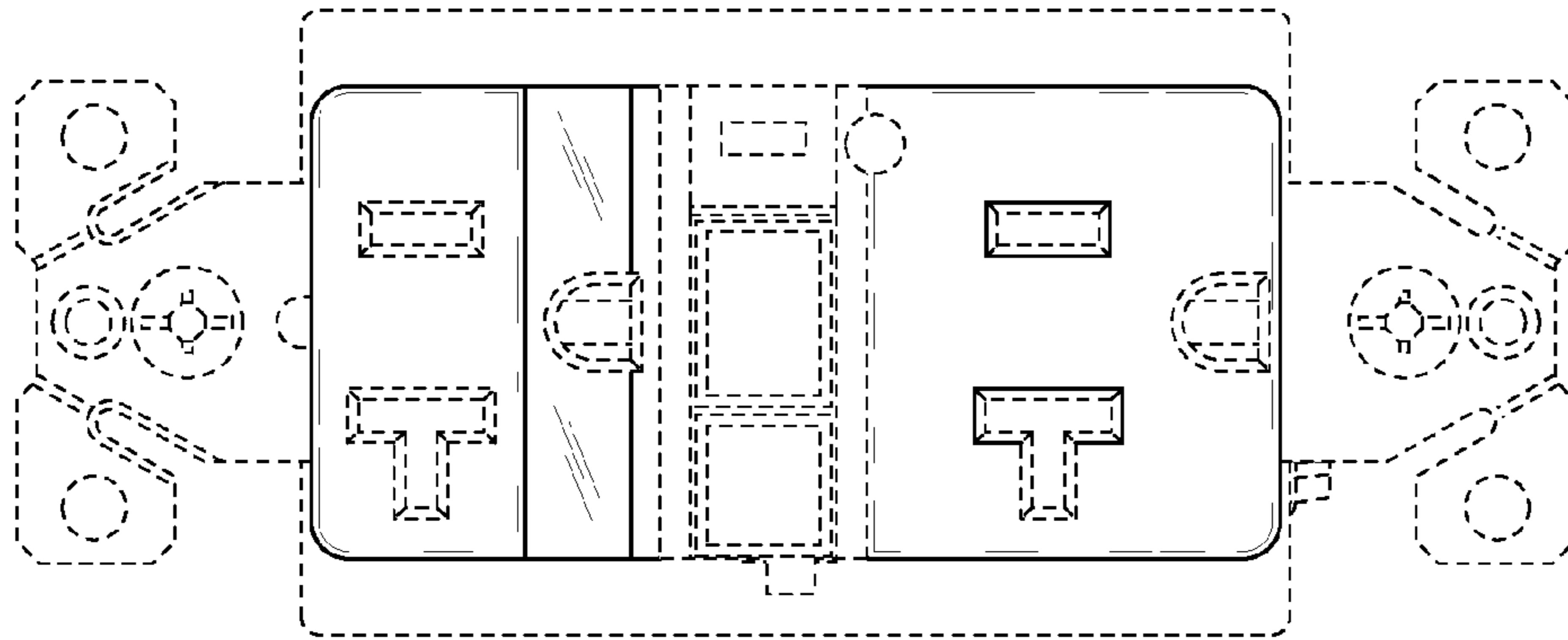

FIG. 2

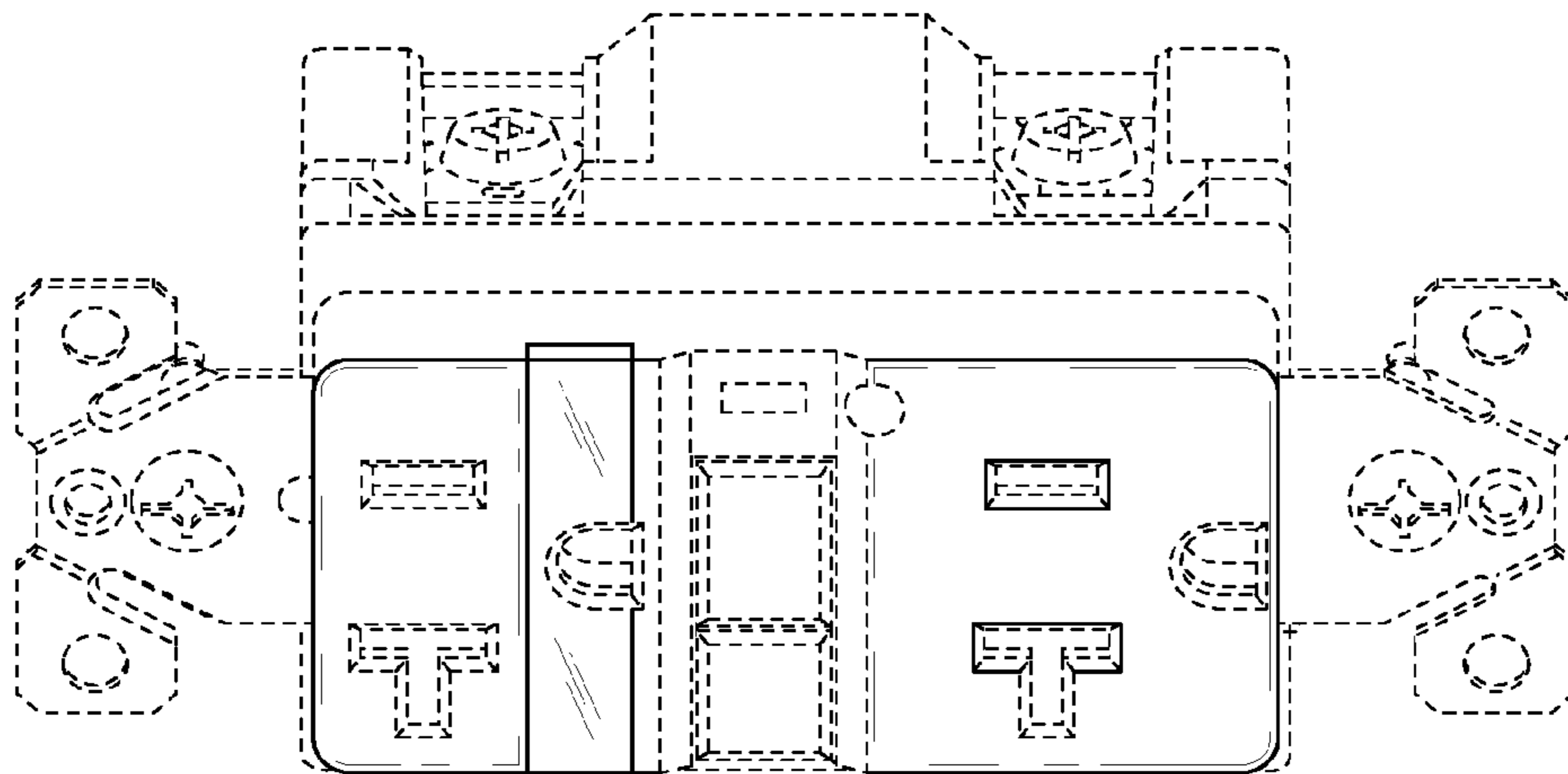

FIG. 3

FIG. 6

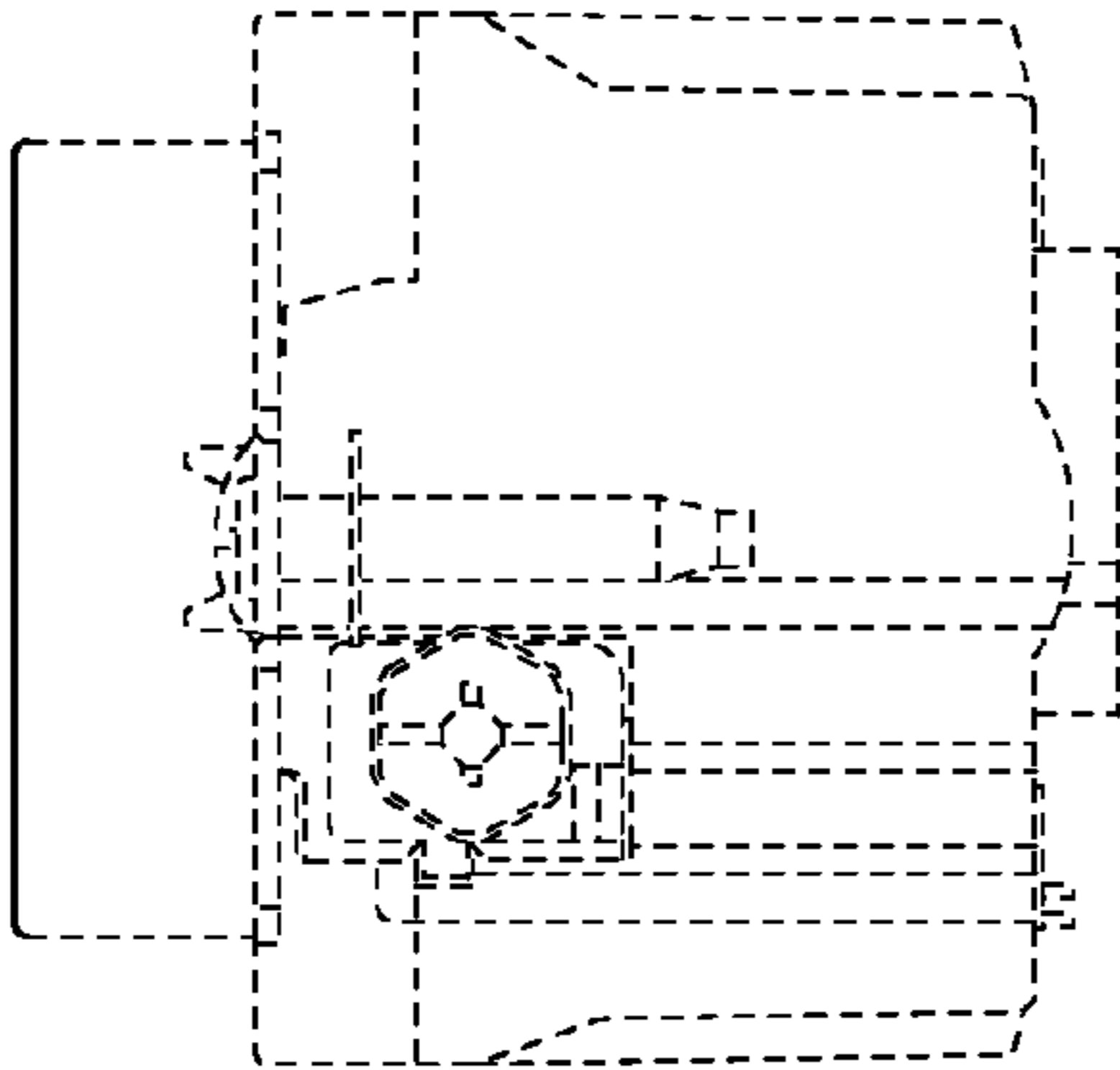
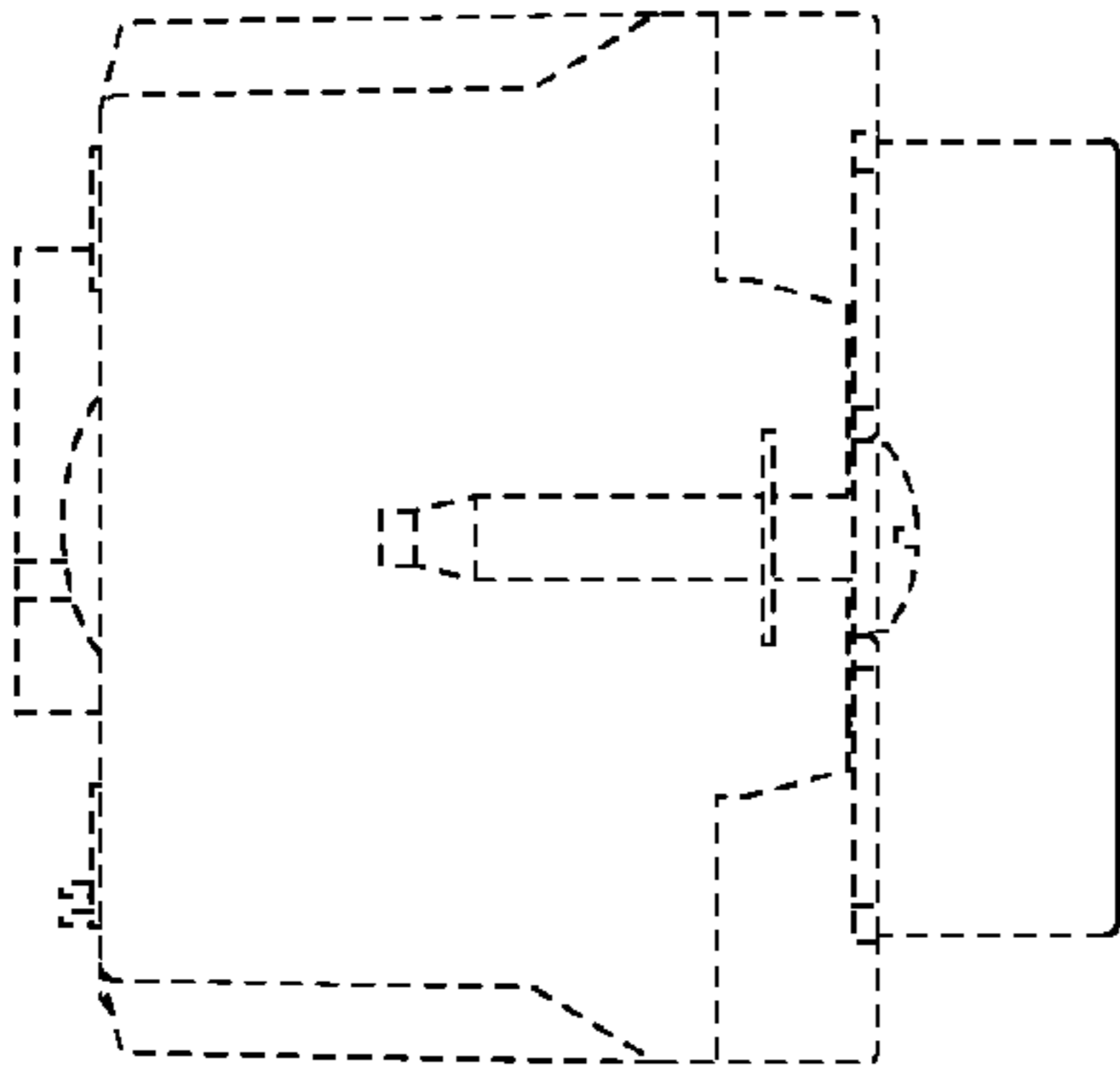

FIG. 7

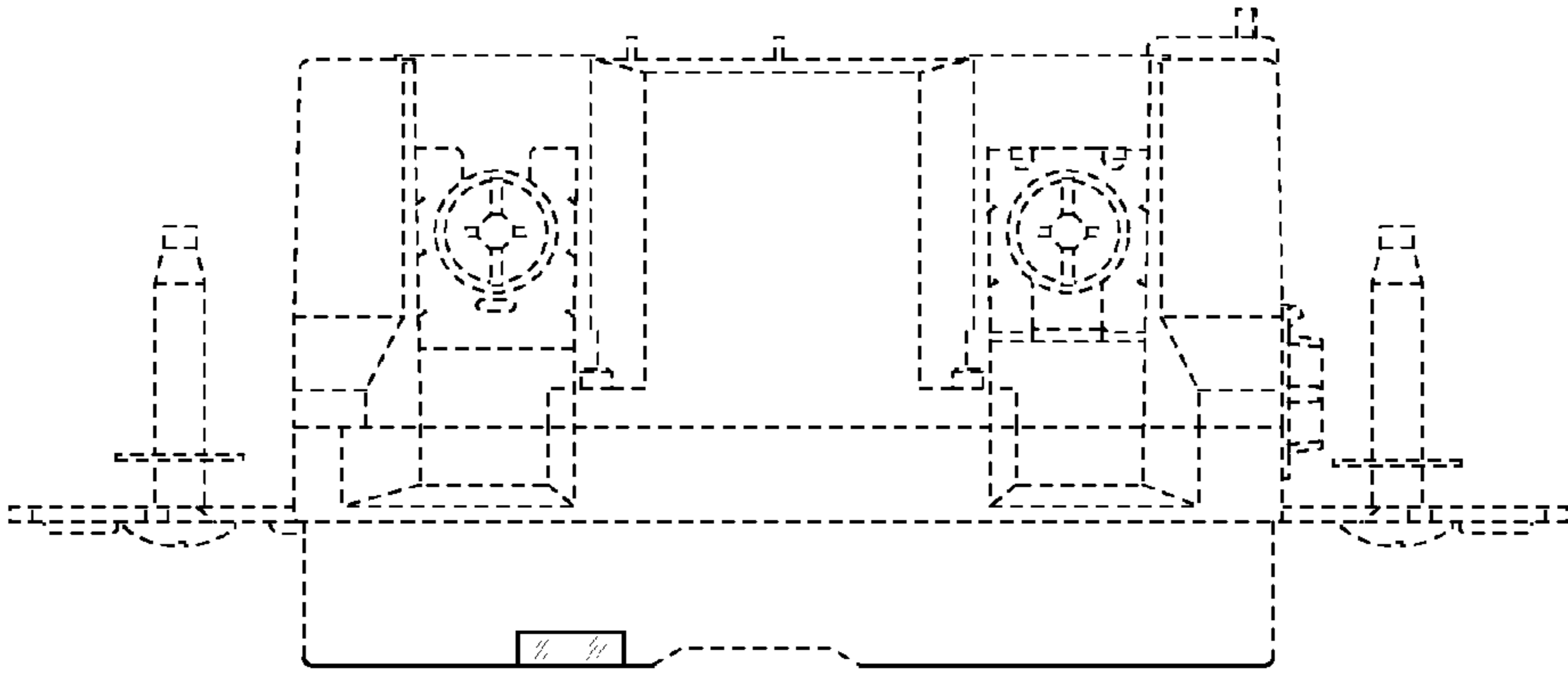

FIG. 5

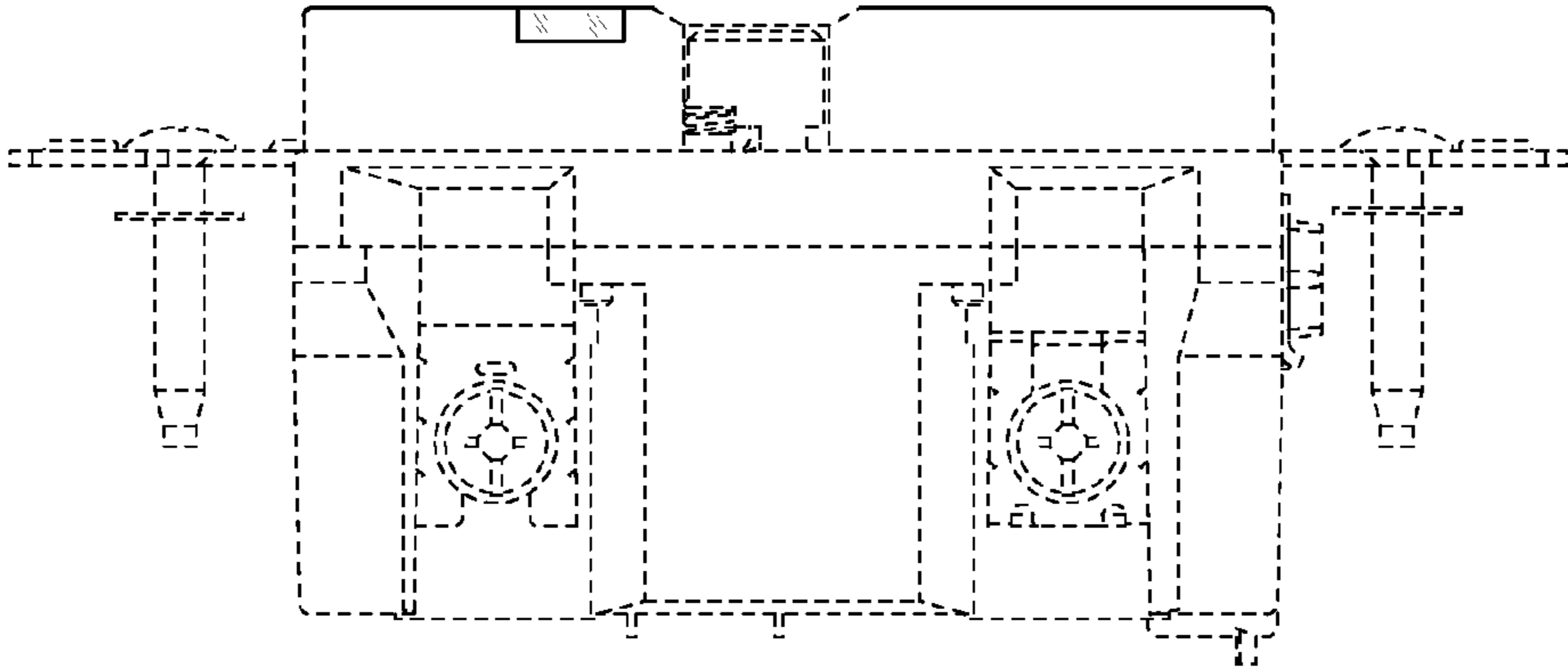

FIG. 4