



US00D705718S

(12) **United States Design Patent**
Hirama et al.

(10) **Patent No.:** **US D705,718 S**
(45) **Date of Patent:** **** May 27, 2014**

(54) **AUTOMOBILE TIRE**

(71) Applicant: **The Yokohama Rubber Co., Ltd.**,
Tokyo (JP)

(72) Inventors: **Mitsuru Hirama**, Hiratsuka (JP);
Hiroshi Furusawa, Hiratsuka (JP);
Yoshimasa Hashimoto, Hiratsuka (JP)

(73) Assignee: **The Yokohama Rubber Co., Ltd.**,
Tokyo (JP)

(**) Term: **14 Years**

(21) Appl. No.: **29/458,551**

(22) Filed: **Jun. 20, 2013**

(30) **Foreign Application Priority Data**

Dec. 20, 2012 (JP) 2012-031095

(51) **LOC (10) Cl.** **12-15**

(52) **U.S. Cl.**
USPC **D12/553**

(58) **Field of Classification Search**
USPC D12/533-567, 586-588, 900-901;
152/209.1-209.9, 209.11-209.19,
152/209.21-209.28, 455
See application file for complete search history.

(56) **References Cited**

U.S. PATENT DOCUMENTS

D427,953 S * 7/2000 Murata D12/552
D492,245 S * 6/2004 Iga et al. D12/553
D531,955 S * 11/2006 Fontaine et al. D12/553

D595,219 S * 6/2009 Yamakawa et al. D12/553
D601,946 S * 10/2009 Fontaine et al. D12/553
D606,927 S * 12/2009 Kang D12/552
D607,400 S * 1/2010 Kang D12/552
D610,963 S * 3/2010 Ochi D12/552
D612,798 S * 3/2010 Miyazaki D12/553
D616,809 S * 6/2010 Maxwell et al. D12/553
D644,597 S * 9/2011 Lucas D12/553
D683,301 S * 5/2013 Kang D12/552

* cited by examiner

Primary Examiner — Stacia Cadmus

(74) *Attorney, Agent, or Firm* — Banner & Witcoff, Ltd.

(57) **CLAIM**

The ornamental design for an automobile tire, as shown and described.

DESCRIPTION

FIG. 1 is a perspective view of an automobile tire showing our new design;
FIG. 2 is a front view thereof;
FIG. 3 is a rear view thereof;
FIG. 4 is a left side view thereof;
FIG. 5 is a right side view thereof;
FIG. 6 is a top plan view thereof;
FIG. 7 is a bottom view thereof;
FIG. 8 is an enlarged view of a portion defined by lines X-X shown in FIG. 2; and,
FIG. 9 is a sectional view taken along lines A-A shown in FIG. 8.

The broken lines shown are included for the purpose of illustrating the unclaimed portions of the automobile tire and form no part of the claimed design.

1 Claim, 9 Drawing Sheets

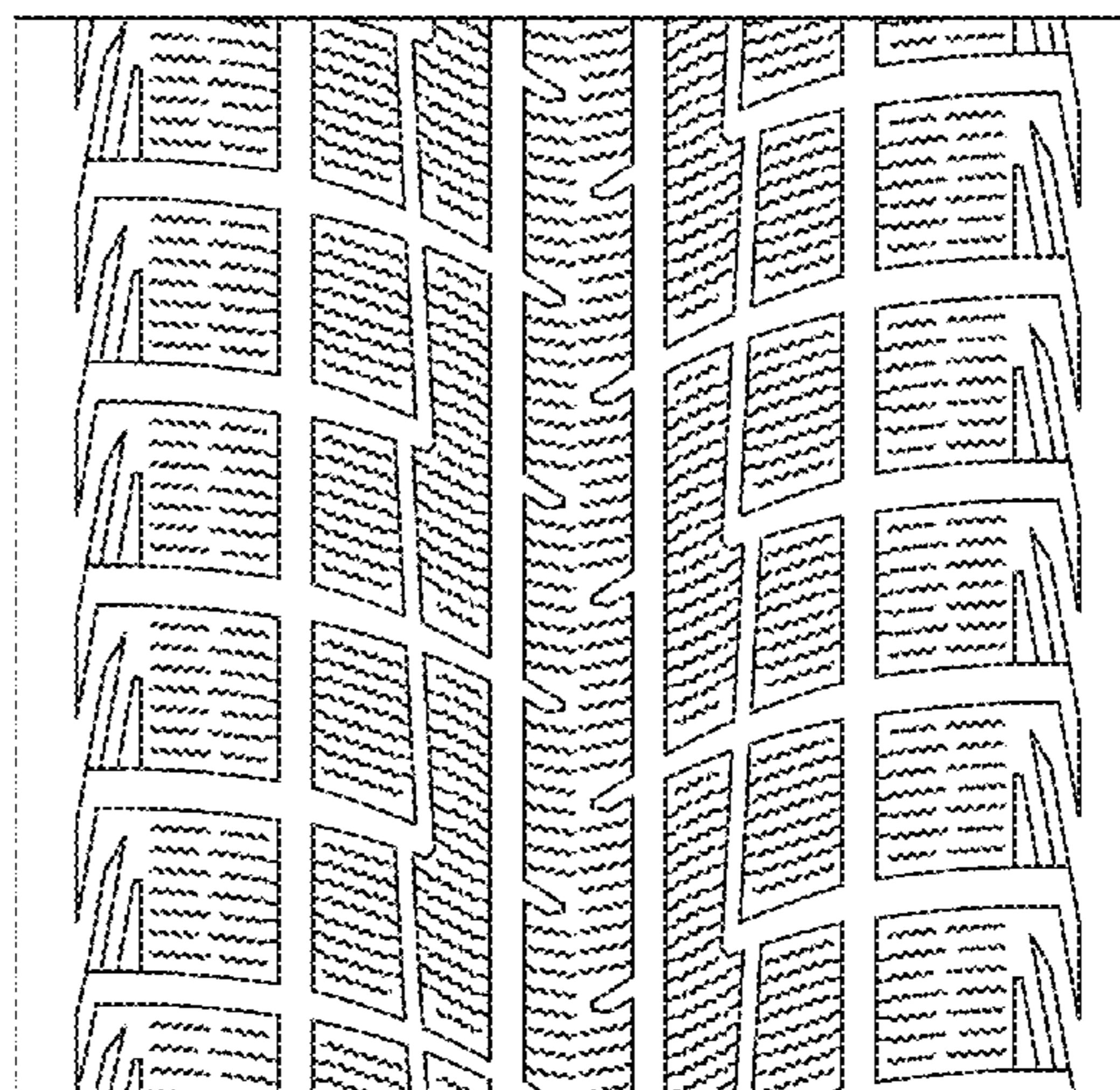
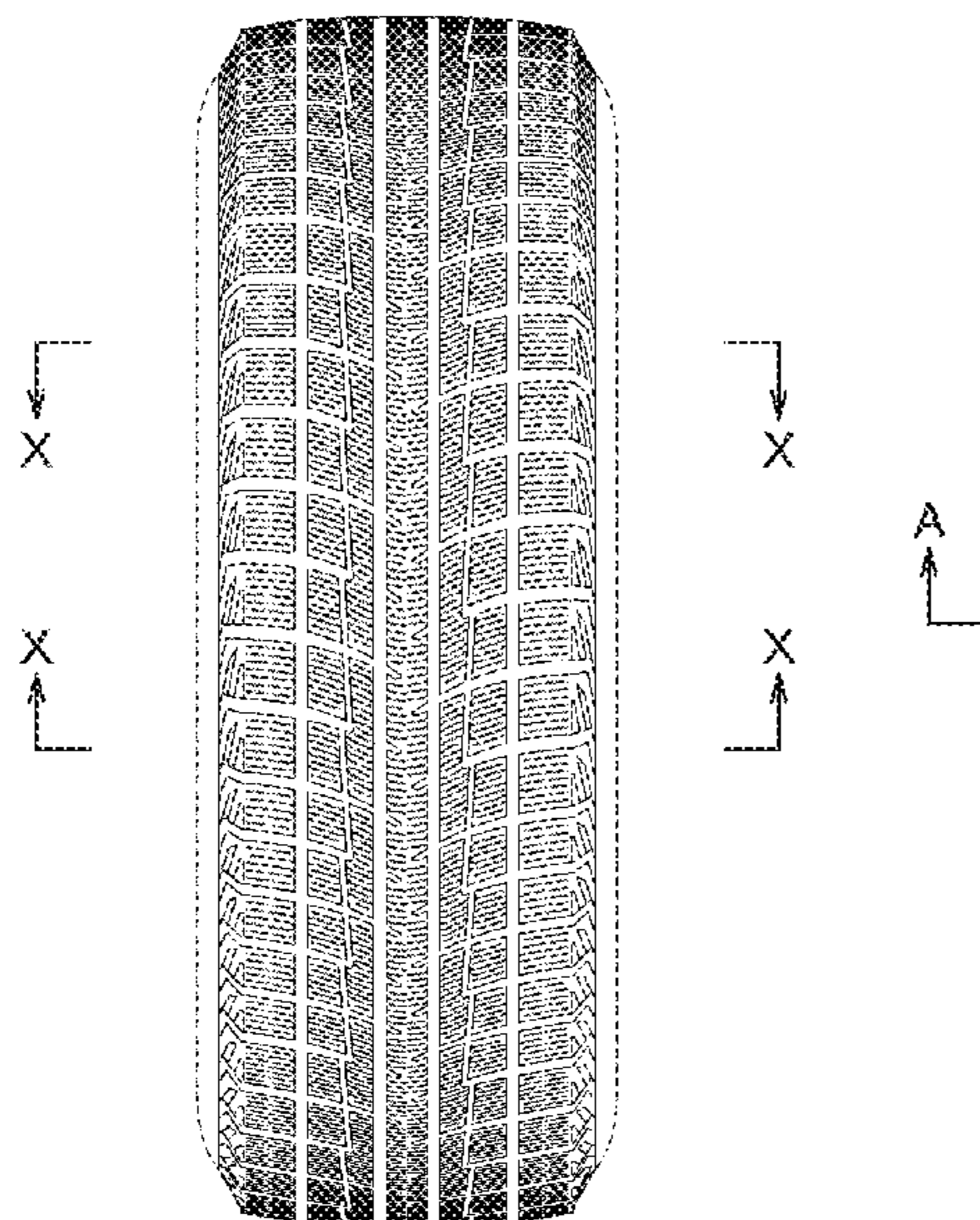

FIG. 1

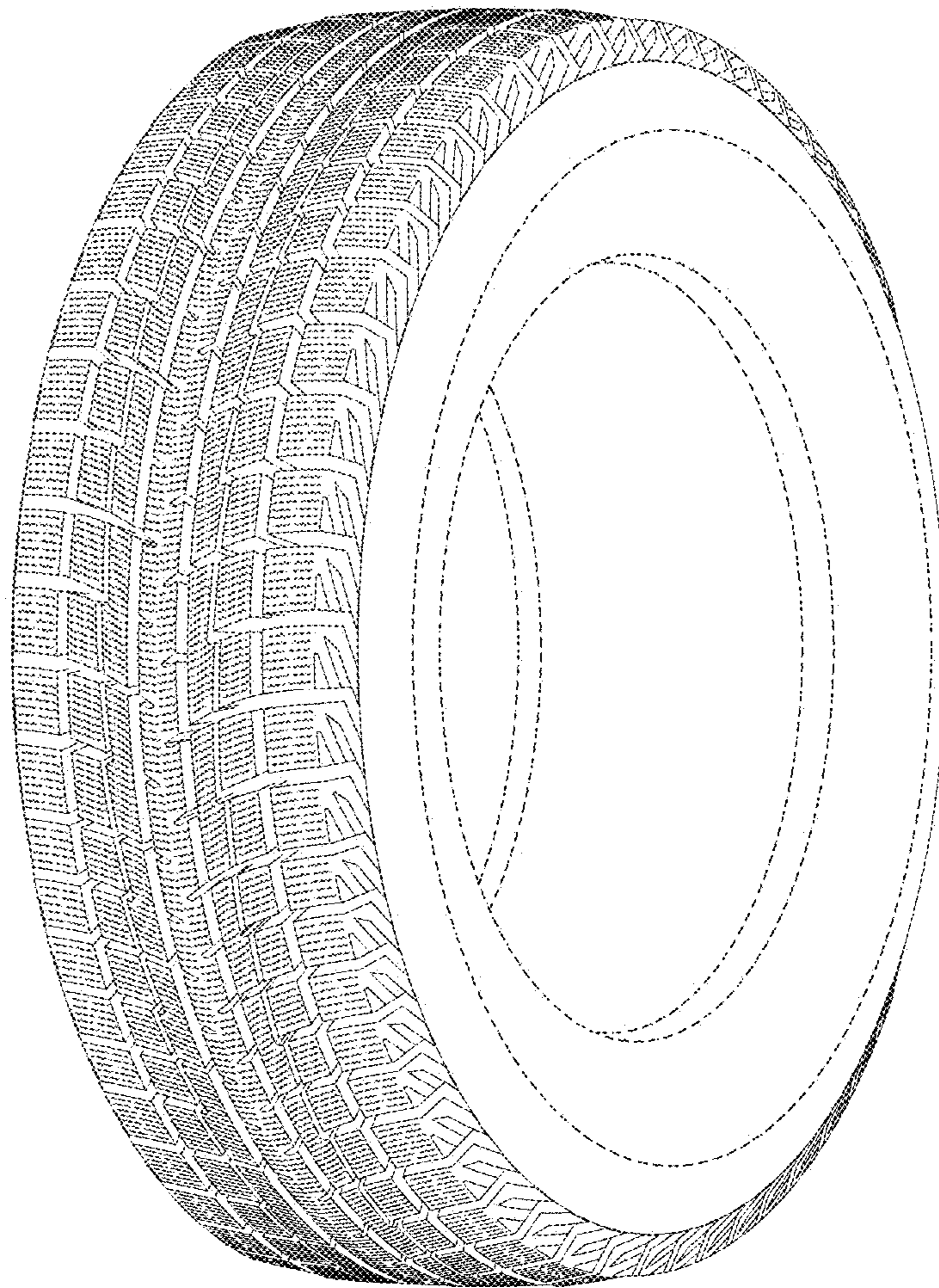

FIG. 2

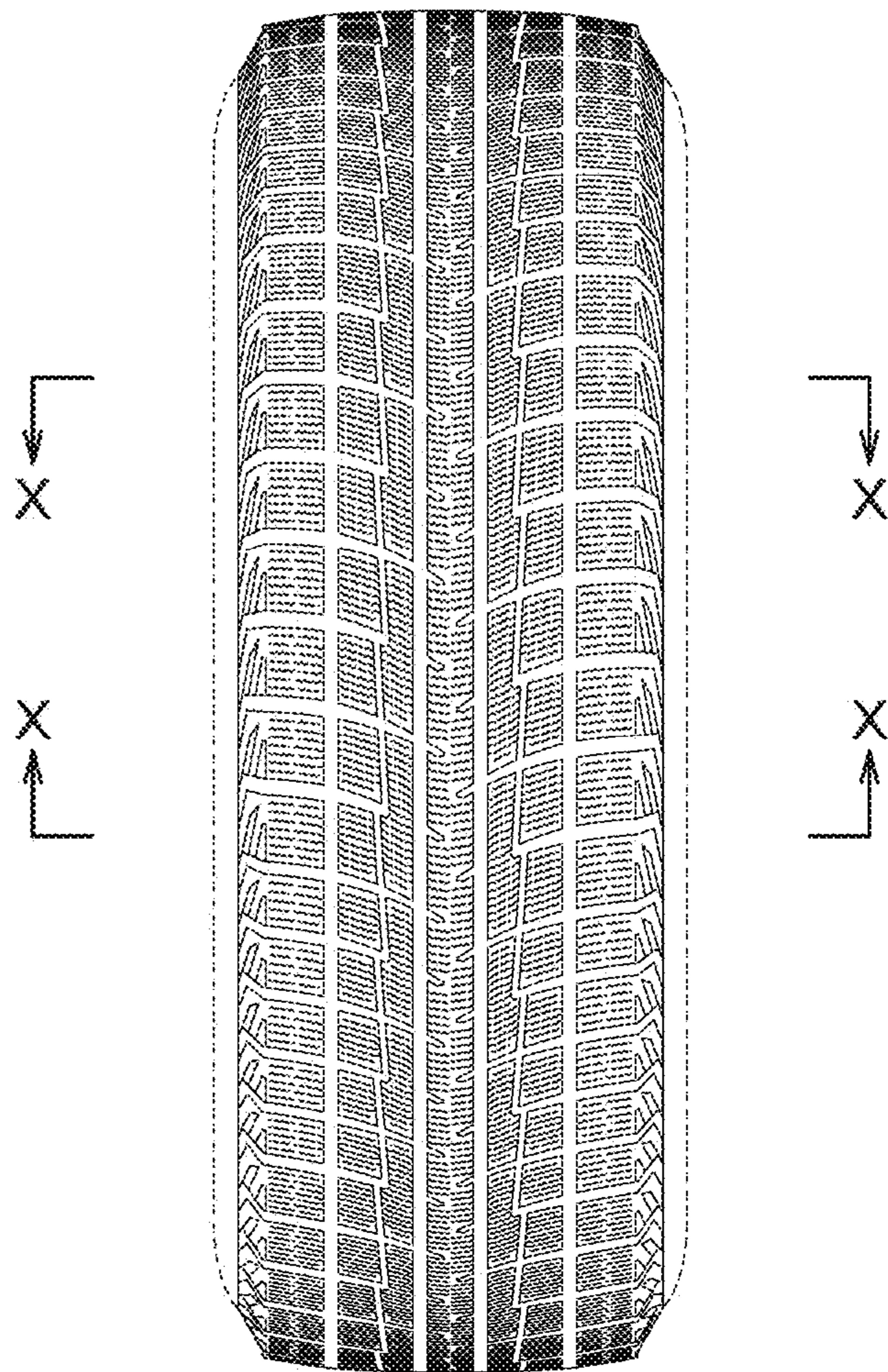

FIG. 3

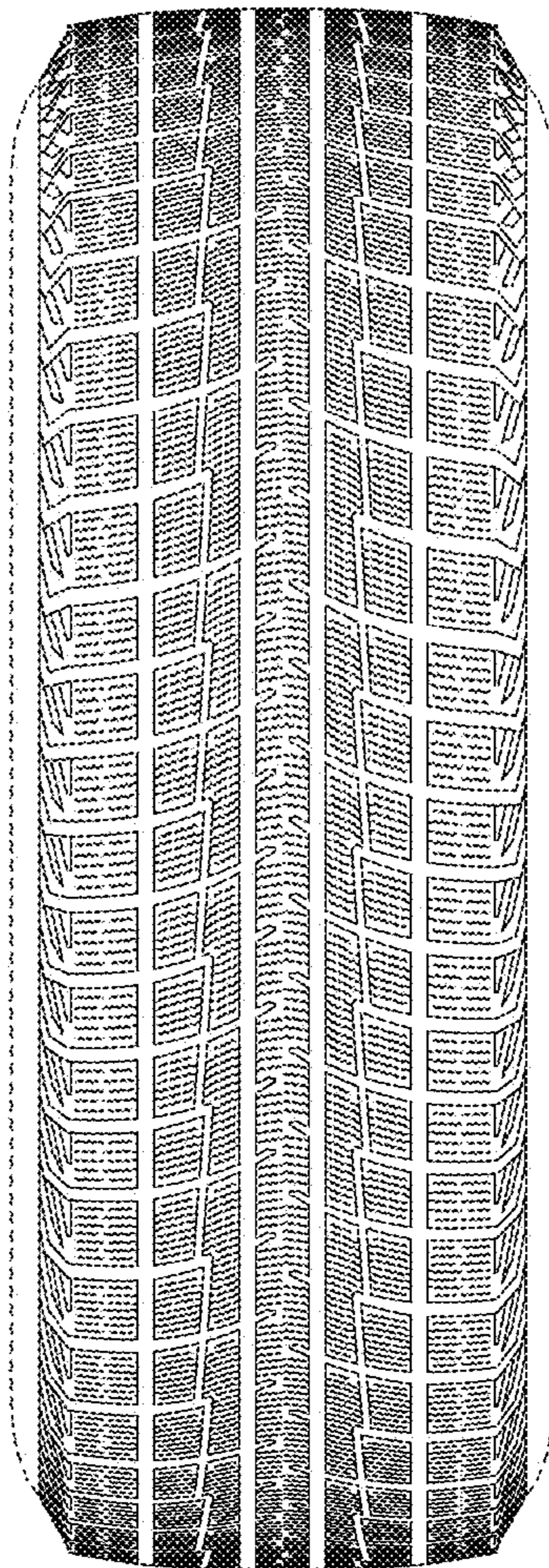

FIG. 4

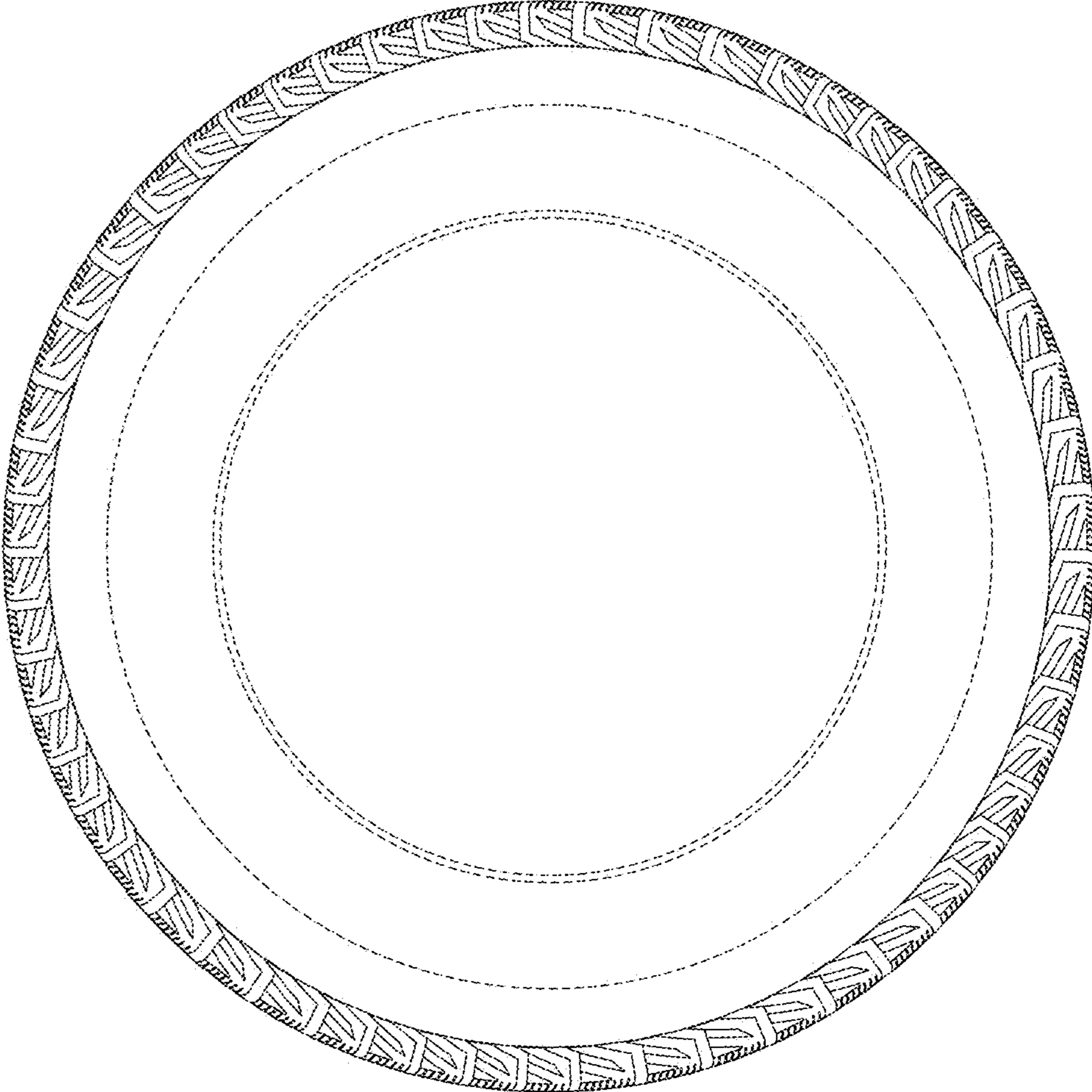

FIG. 5

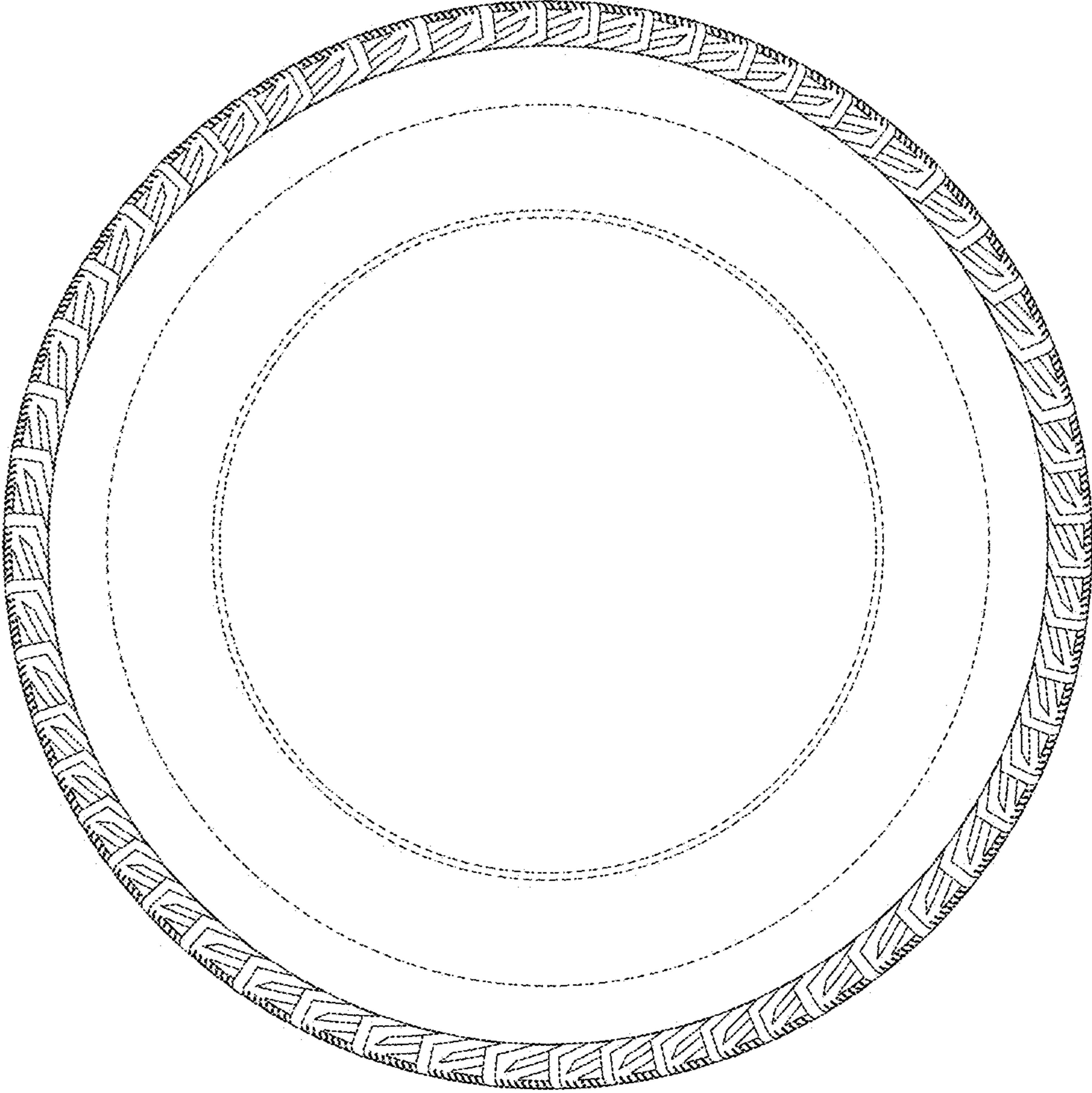

FIG. 6

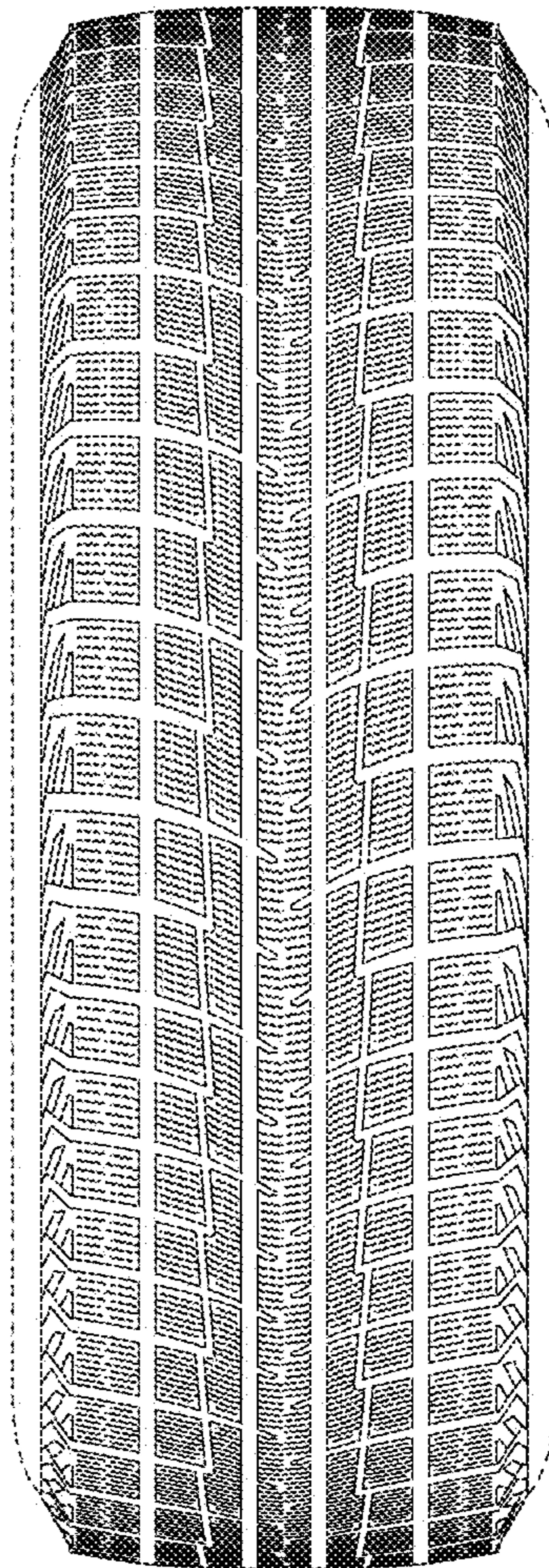

FIG. 7

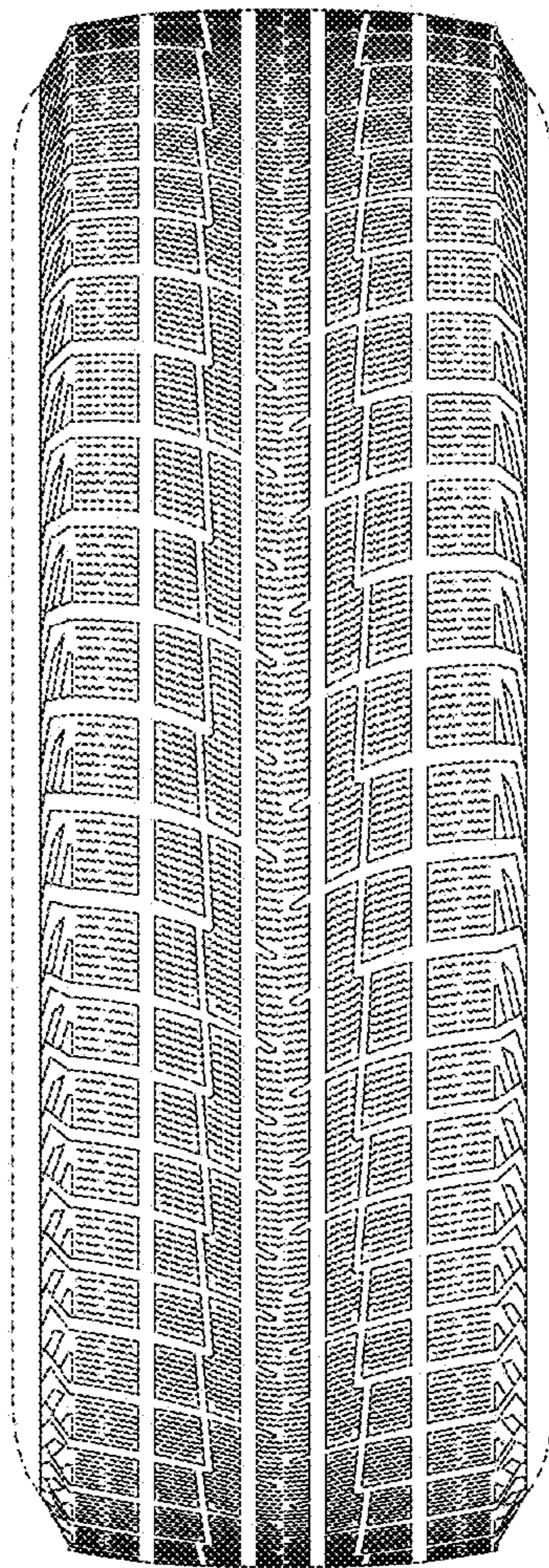

FIG. 8

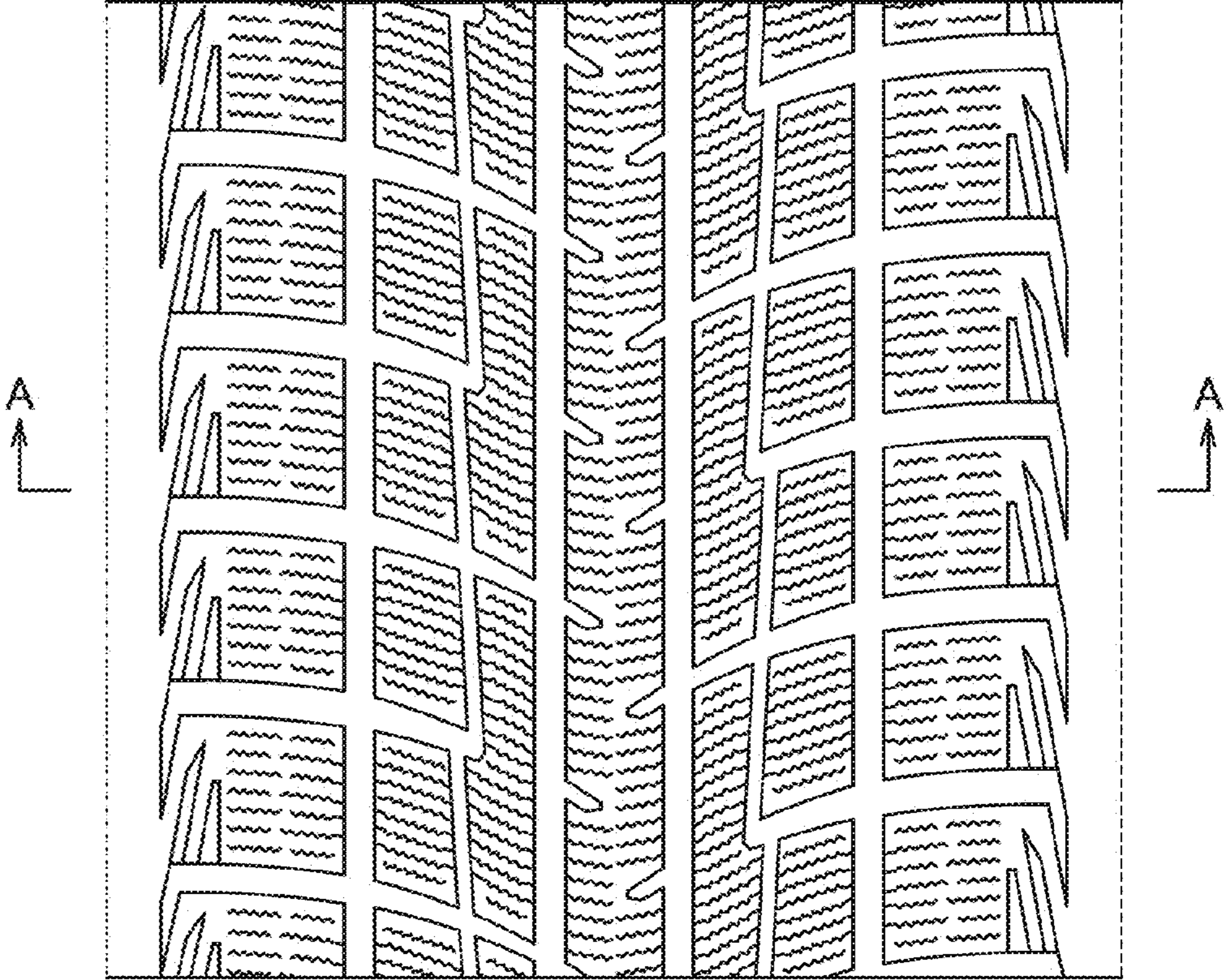

FIG. 9

