



US00D705717S

(12) **United States Design Patent**
Itoi

(10) **Patent No.:** **US D705,717 S**

(45) **Date of Patent:** **** May 27, 2014**

(54) **MOTORCYCLE TIRE**

(71) Applicant: **Bridgestone Corporation**, Tokyo (JP)

(72) Inventor: **Dyta Itoi**, Tokyo (JP)

(73) Assignee: **Bridgestone Corporation**, Tokyo (JP)

(**) Term: **14 Years**

(21) Appl. No.: **29/460,253**

(22) Filed: **Jul. 9, 2013**

(30) **Foreign Application Priority Data**

Jan. 11, 2013 (JP) 2013-000462

(51) **LOC (10) Cl.** **12-15**

(52) **U.S. Cl.**
USPC **D12/535**

(58) **Field of Classification Search**
USPC D12/533-567, 900-901, 570, 506, 530,
D12/900-901; 152/209.1-209.9,
152/209.11-209.19, 209.21-209.28, 455
See application file for complete search history.

(56) **References Cited**

U.S. PATENT DOCUMENTS

D313,959 S *	1/1991	Kobayashi et al.	D12/535
D522,449 S *	6/2006	Toyozawa et al.	D12/535
D524,724 S *	7/2006	Itoi	D12/535
D542,215 S *	5/2007	Jackson et al.	D12/535
D558,130 S *	12/2007	Steinbach	D12/535
D566,039 S *	4/2008	Itoi	D12/535
D579,856 S *	11/2008	Watkins et al.	D12/535

D579,858 S *	11/2008	Kumamoto	D12/535
D625,683 S *	10/2010	Otani	D12/535
D637,139 S *	5/2011	Nakamura	D12/535
D644,166 S *	8/2011	Yoshiya	D12/535
D674,736 S *	1/2013	Lamour	D12/535
D678,177 S *	3/2013	Larregain	D12/535
D680,056 S *	4/2013	Nakagawa	D12/535
D684,521 S *	6/2013	Larregain	D12/535
D687,368 S *	8/2013	Takenaka	D12/535

* cited by examiner

Primary Examiner — Stacia Cadmus

(74) *Attorney, Agent, or Firm* — Sughrue Mion, PLLC

(57) **CLAIM**

The ornamental design for a motorcycle tire, as shown and described.

DESCRIPTION

FIG. 1 is a perspective view of motorcycle tire according to my new design;
 FIG. 2 is a front view thereof;
 FIG. 3 is a top view thereof;
 FIG. 4 is a right side view thereof;
 FIG. 5 is a left side view thereof;
 FIG. 6 is a rear view thereof;
 FIG. 7 is a fragmentary enlarged front view showing the details of the tread portion; and,
 FIG. 8 is a section view taken along line 8-8 in FIG. 7.
 Broken lines in the drawing figures are used to show portions of the tire that are not being claimed, and thus form no part of the claimed design.

1 Claim, 8 Drawing Sheets

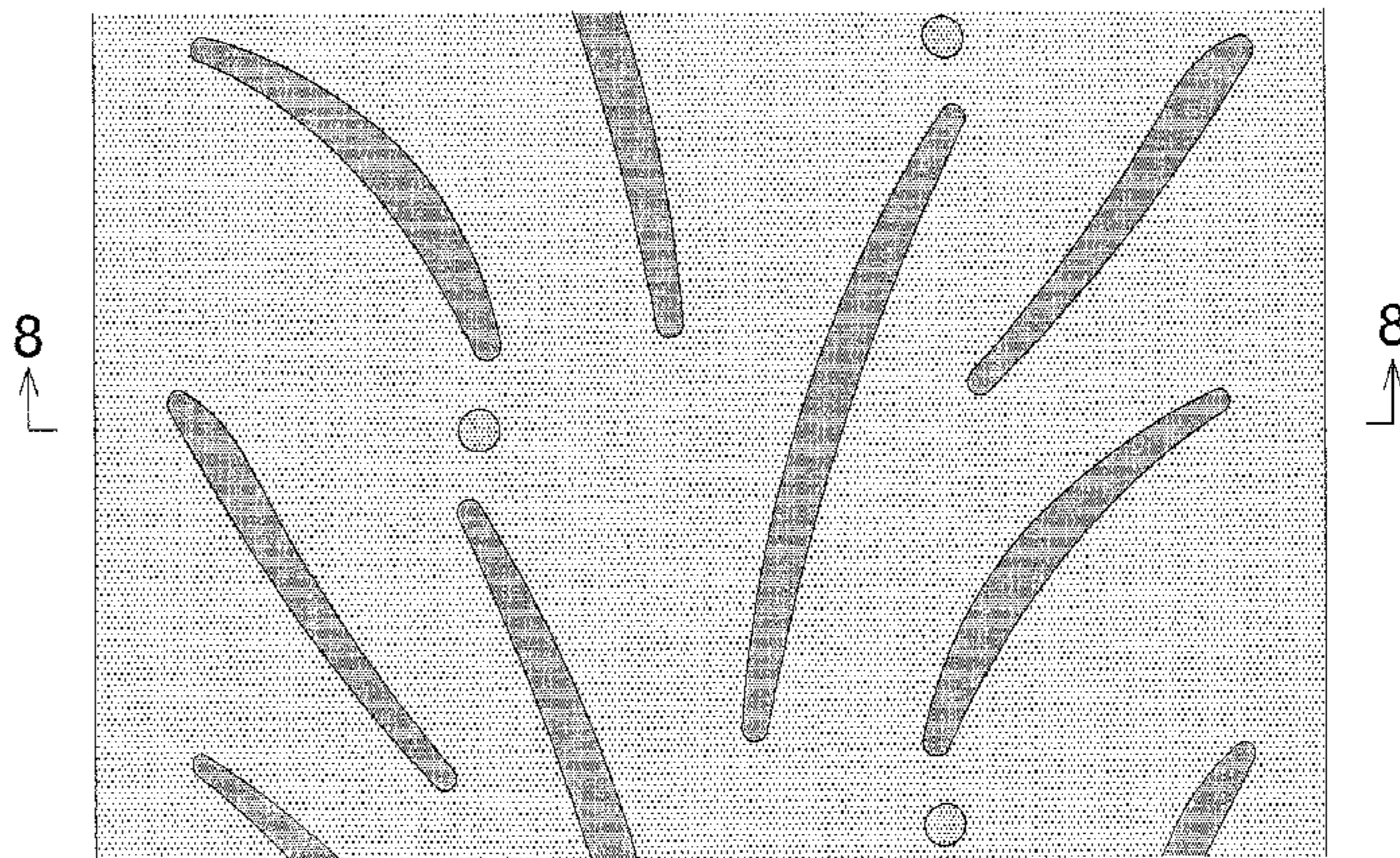
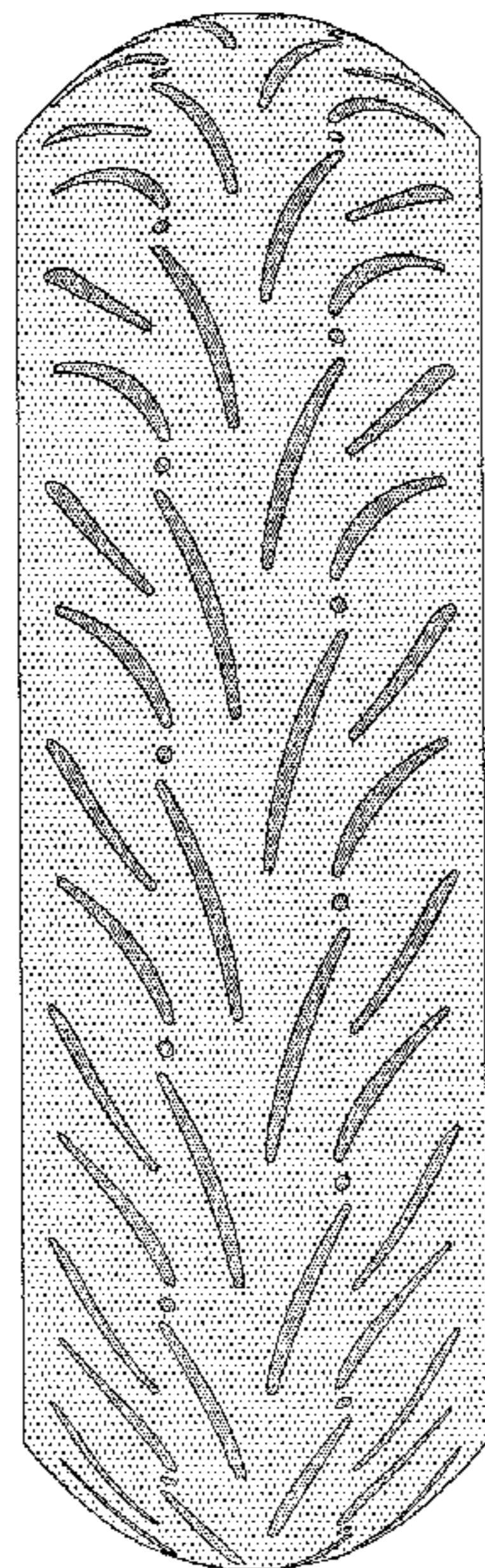

FIG. 1

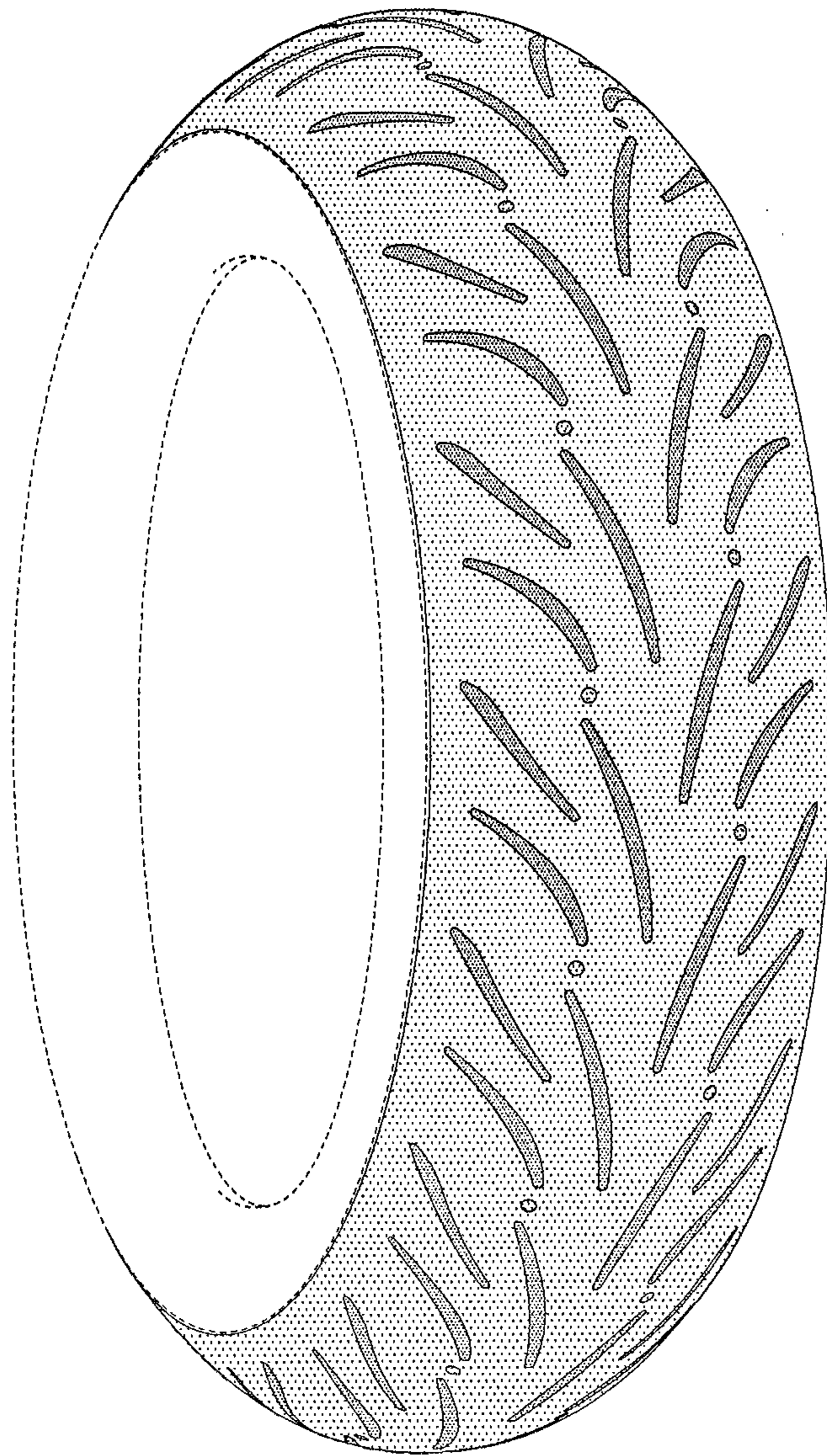

FIG. 2

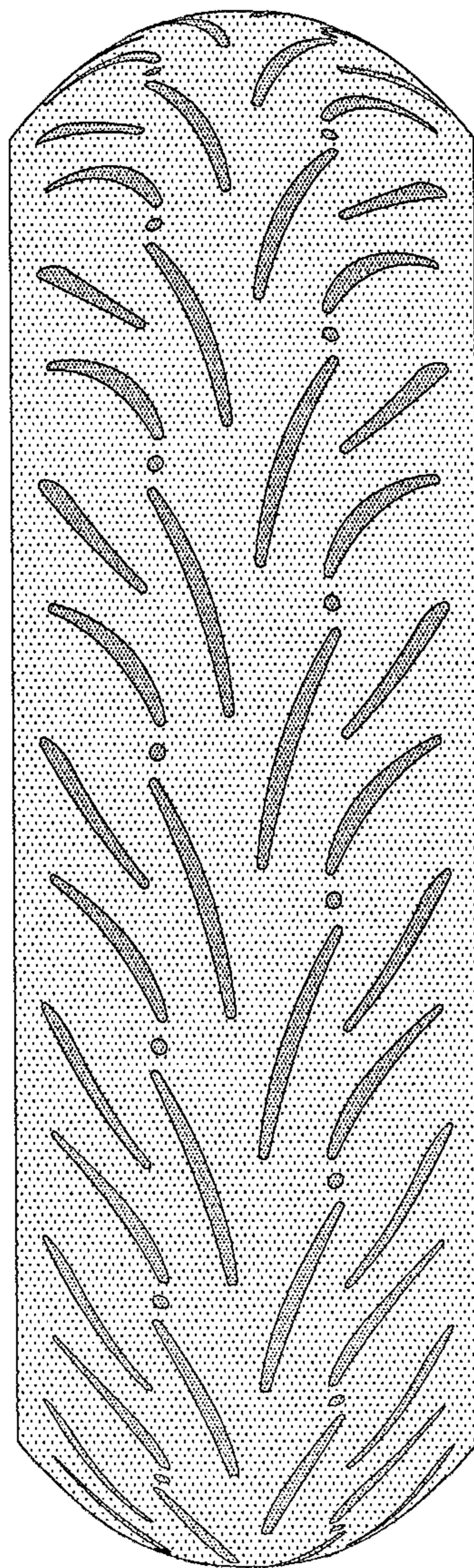

FIG. 3

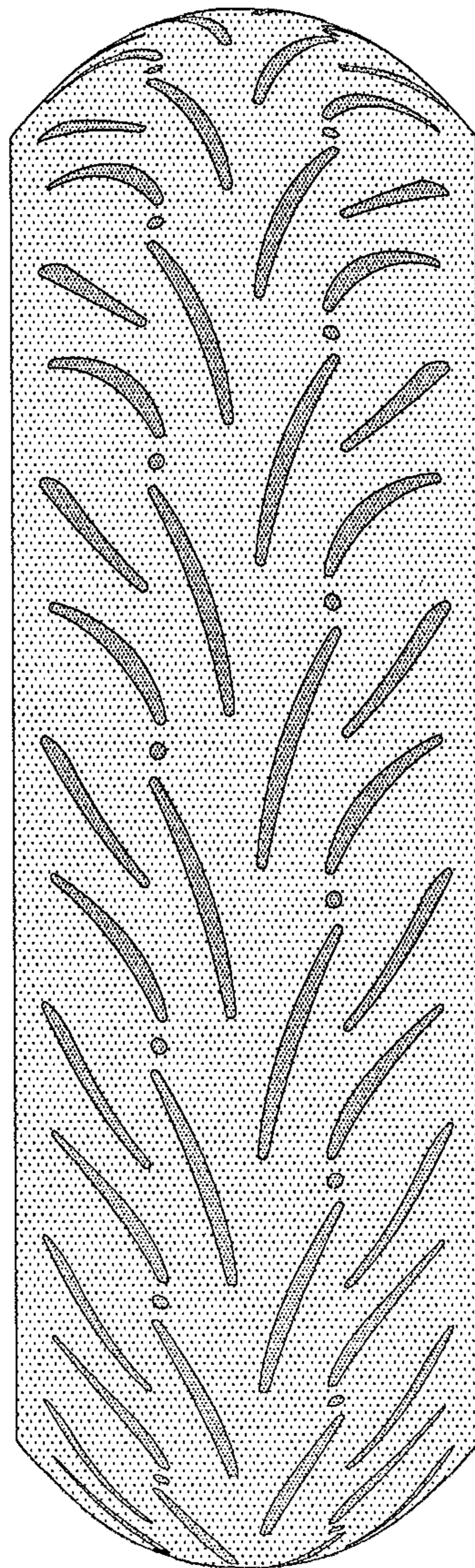

FIG. 4

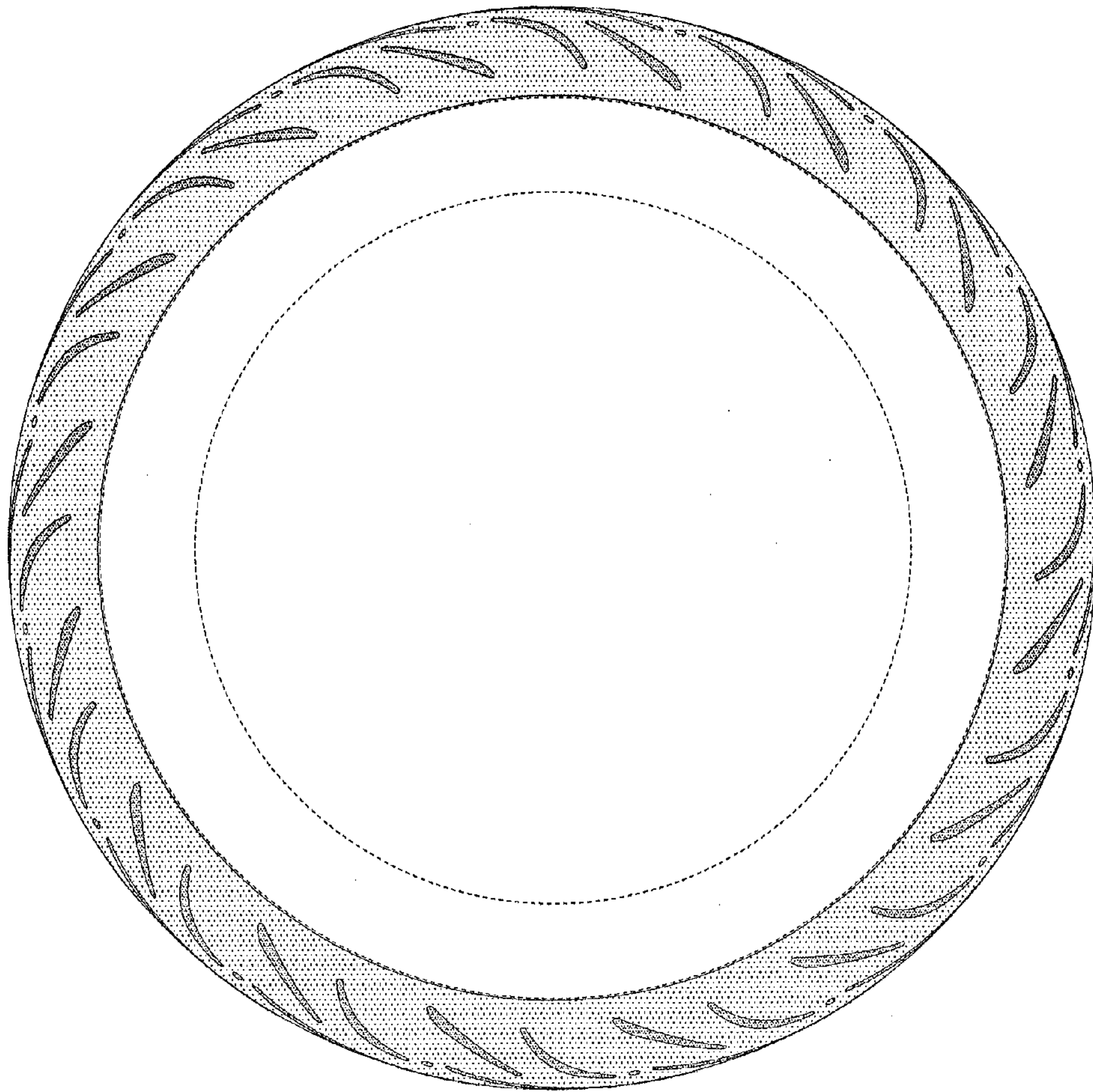

FIG. 5

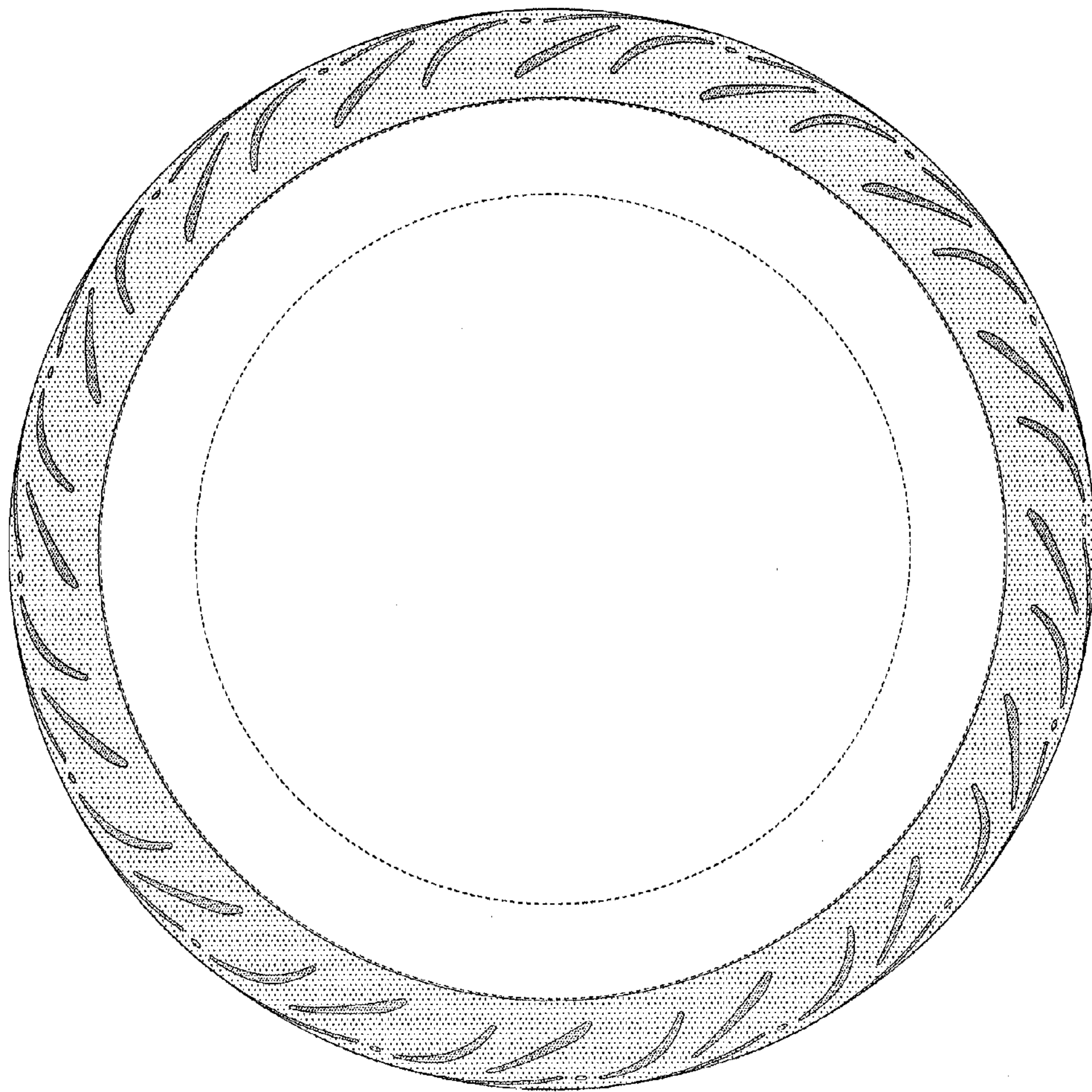

FIG. 6

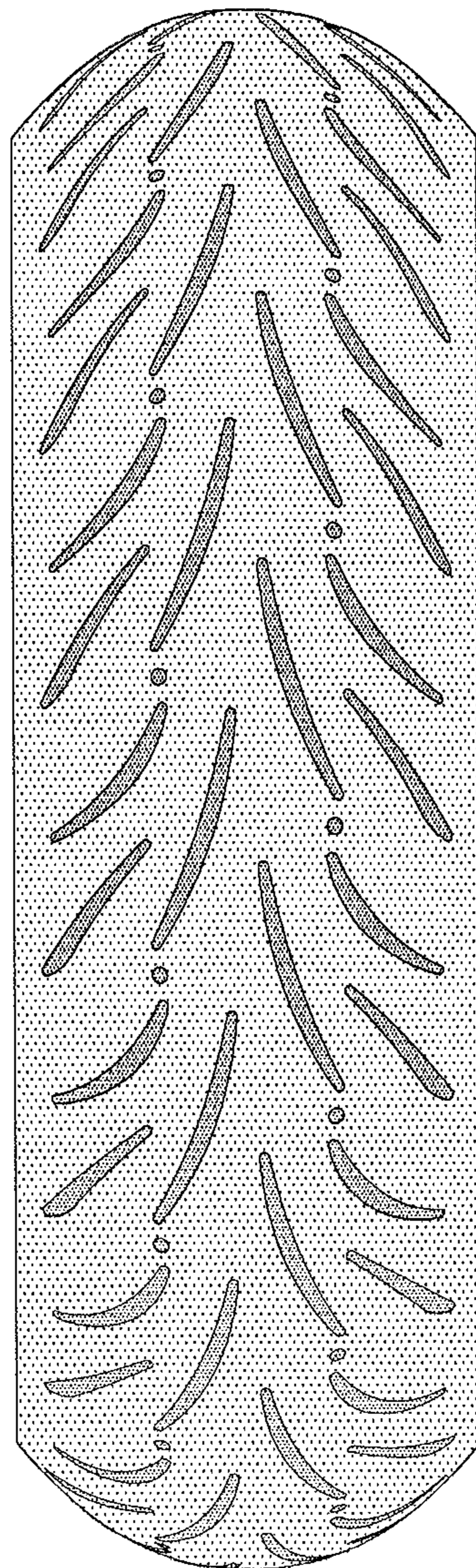

FIG. 7

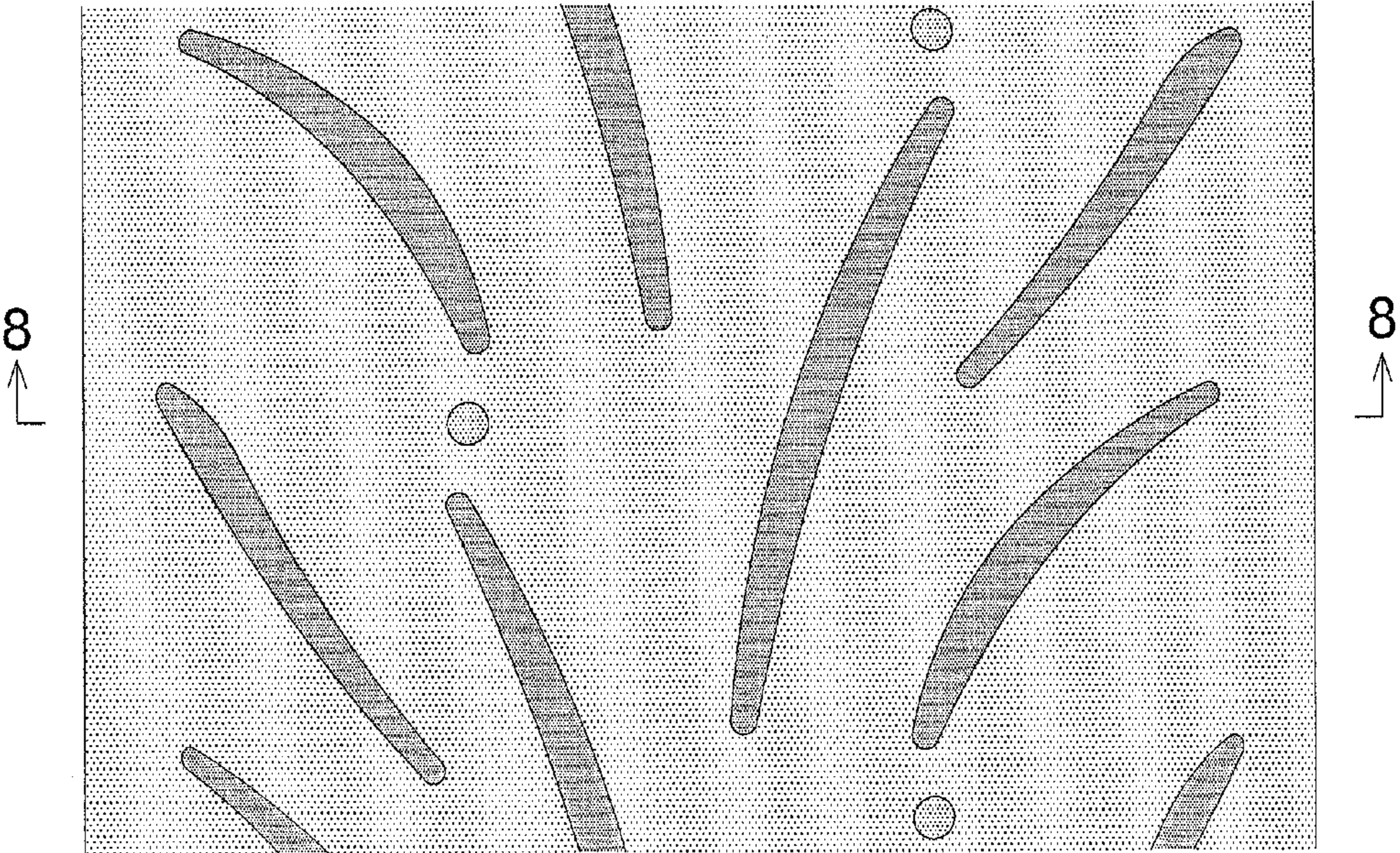

FIG. 8

