



US00D705711S

(12) **United States Design Patent**
Yamamoto

(10) **Patent No.:** **US D705,711 S**

(45) **Date of Patent:** **** May 27, 2014**

(54) **INSTRUMENT PANEL FOR AN
AUTOMOBILE**

(71) Applicant: **Toyota Jidosha Kabushiki Kaisha,**
Toyota (JP)

(72) Inventor: **Kei Yamamoto,** Toyota (JP)

(73) Assignee: **Toyota Jidosha Kabushiki Kaisha** (JP)

(**) Term: **14 Years**

(21) Appl. No.: **29/449,371**

(22) Filed: **Mar. 15, 2013**

(51) **LOC (10) Cl.** **12-16**

(52) **U.S. Cl.**
USPC **D12/192**

(58) **Field of Classification Search**
USPC D12/192, 415, 110, 114; 180/90;
280/750-752; 296/190.01-190.09,
296/191, 70; D15/17, 28; D10/46, 98,
D10/102-103, 122-127

See application file for complete search history.

(56) **References Cited**

U.S. PATENT DOCUMENTS

D413,095	S	*	8/1999	Abalos et al.	D12/192
D470,807	S	*	2/2003	Wyszogrod et al.	D12/192
D519,893	S	*	5/2006	Kabayama et al.	D12/192
D549,628	S	*	8/2007	Esaki et al.	D12/192
D567,162	S	*	4/2008	Motozaki et al.	D12/192
D567,727	S	*	4/2008	Kawaguchi et al.	D12/192

D577,640	S	*	9/2008	Wyszogrod et al.	D12/192
D604,217	S	*	11/2009	Kabayama	D12/192
D653,185	S	*	1/2012	Senda et al.	D12/192
D656,074	S	*	3/2012	Ohmori et al.	D12/192

OTHER PUBLICATIONS

“Lexus CT200h no Subete,” translated “All of Lexus CT200h,” ISBN: 978-4779611438, published Jan. 25, 2011 by Sanei Shobo. BMW X5, “Kokusan & Yunyu SUV no Subete 2011-2012,” translated “All of Domestically-produced and Imported SUV 2011-2012,” ISBN-13: 978-4779612367, published Jul. 9, 2011 by Sanei Shobo.

* cited by examiner

Primary Examiner — Katrina A Betton

(74) *Attorney, Agent, or Firm* — SAIDMAN DesignLaw Group

(57) **CLAIM**

The ornamental design for an instrument panel for an automobile, as shown and described.

DESCRIPTION

FIG. 1 is a front, perspective view of an instrument panel for an automobile showing my new design; FIG. 2 is a front view thereof; FIG. 3 is a rear view thereof; FIG. 4 is a top view thereof; FIG. 5 is a bottom view thereof; FIG. 6 is a right side view thereof; and, FIG. 7 is a left side view thereof.

The claimed design is indicated by the relatively dark portions in FIGS. 1-7, while the relatively light portions in FIG. 3 are environmental and form no part of the claimed design.

1 Claim, 2 Drawing Sheets

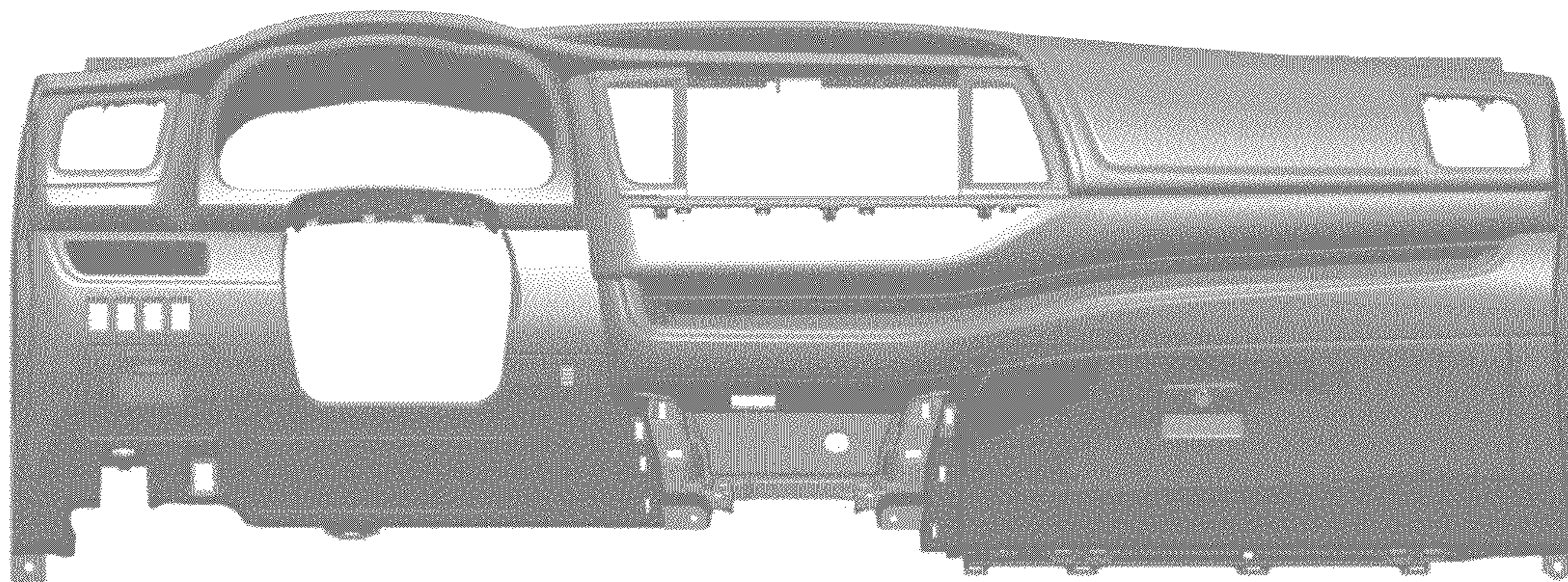

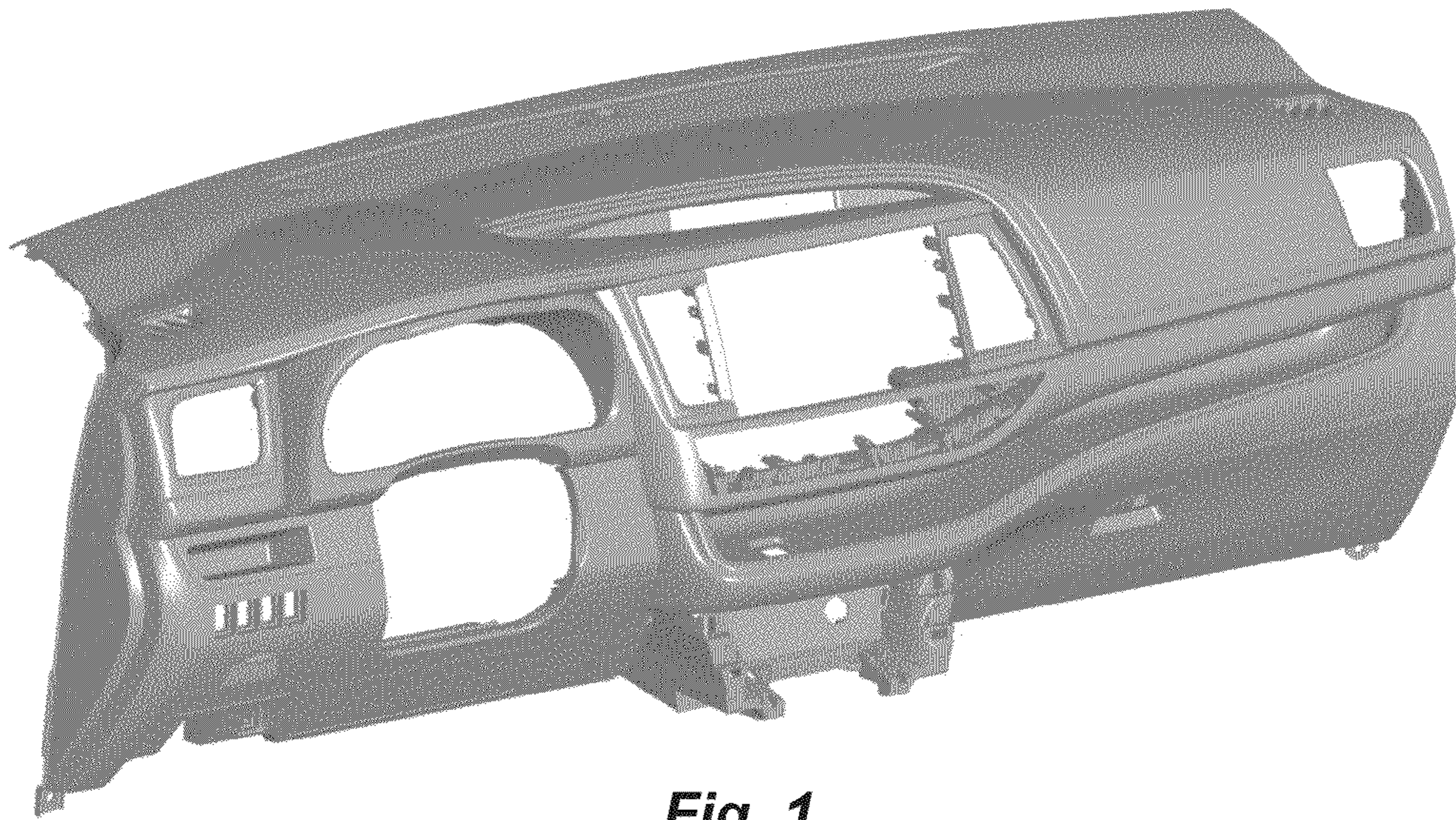

Fig. 1

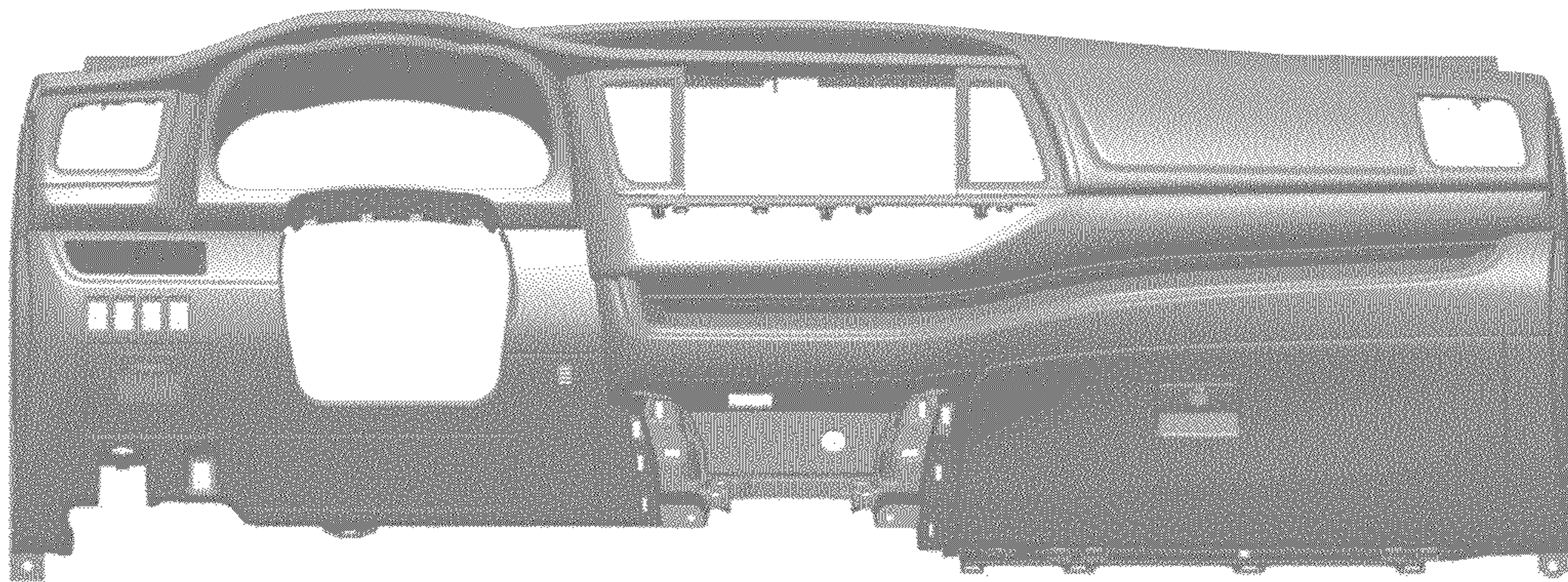

Fig. 2

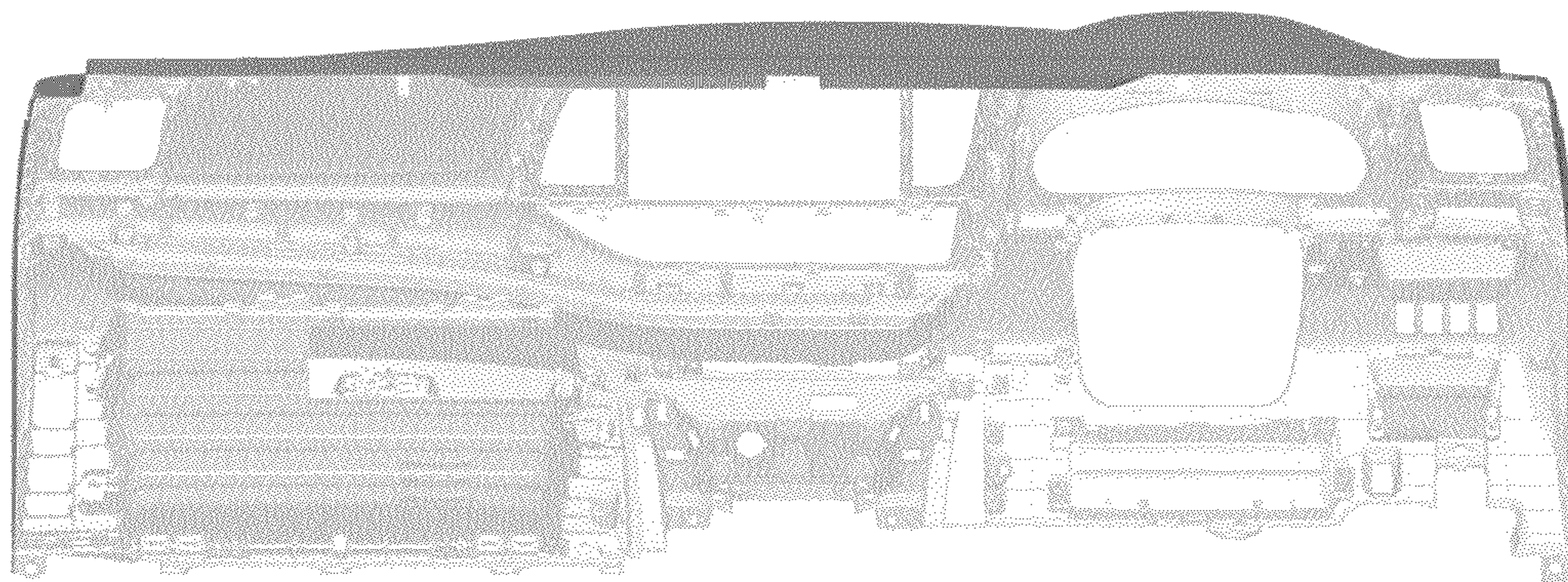

Fig. 3

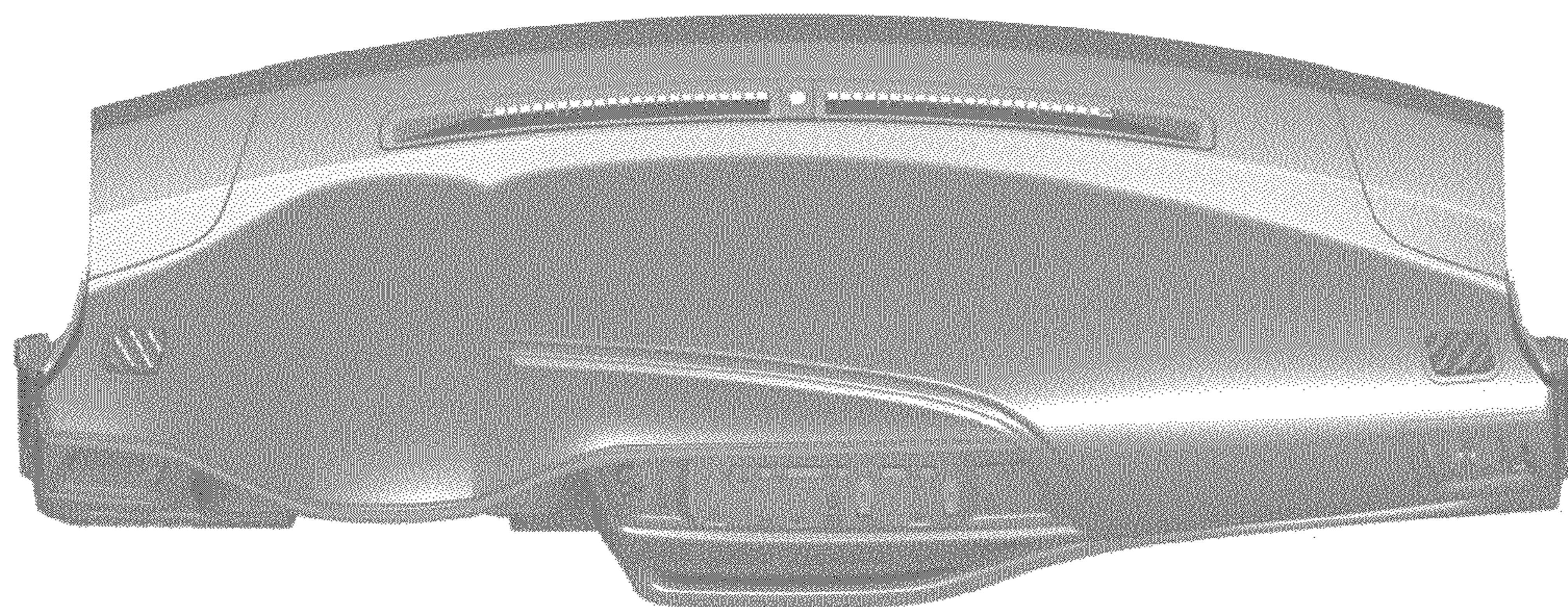

Fig. 4

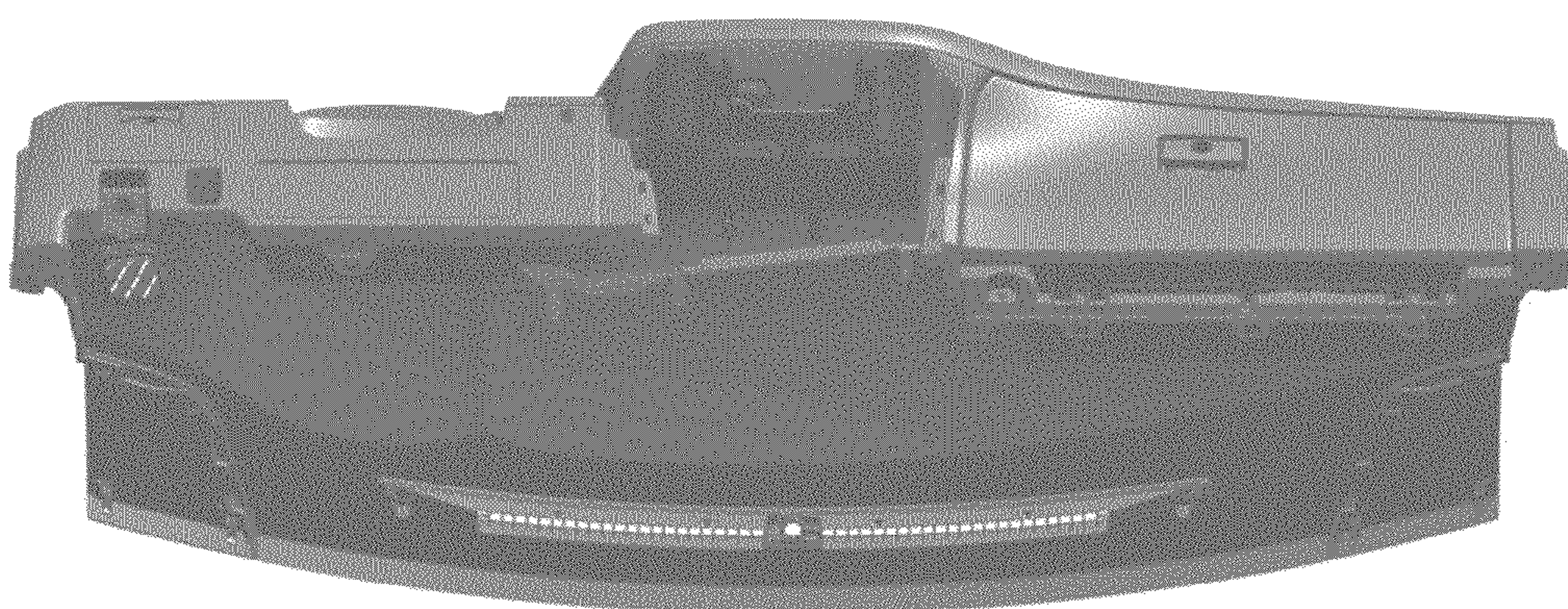

Fig. 5

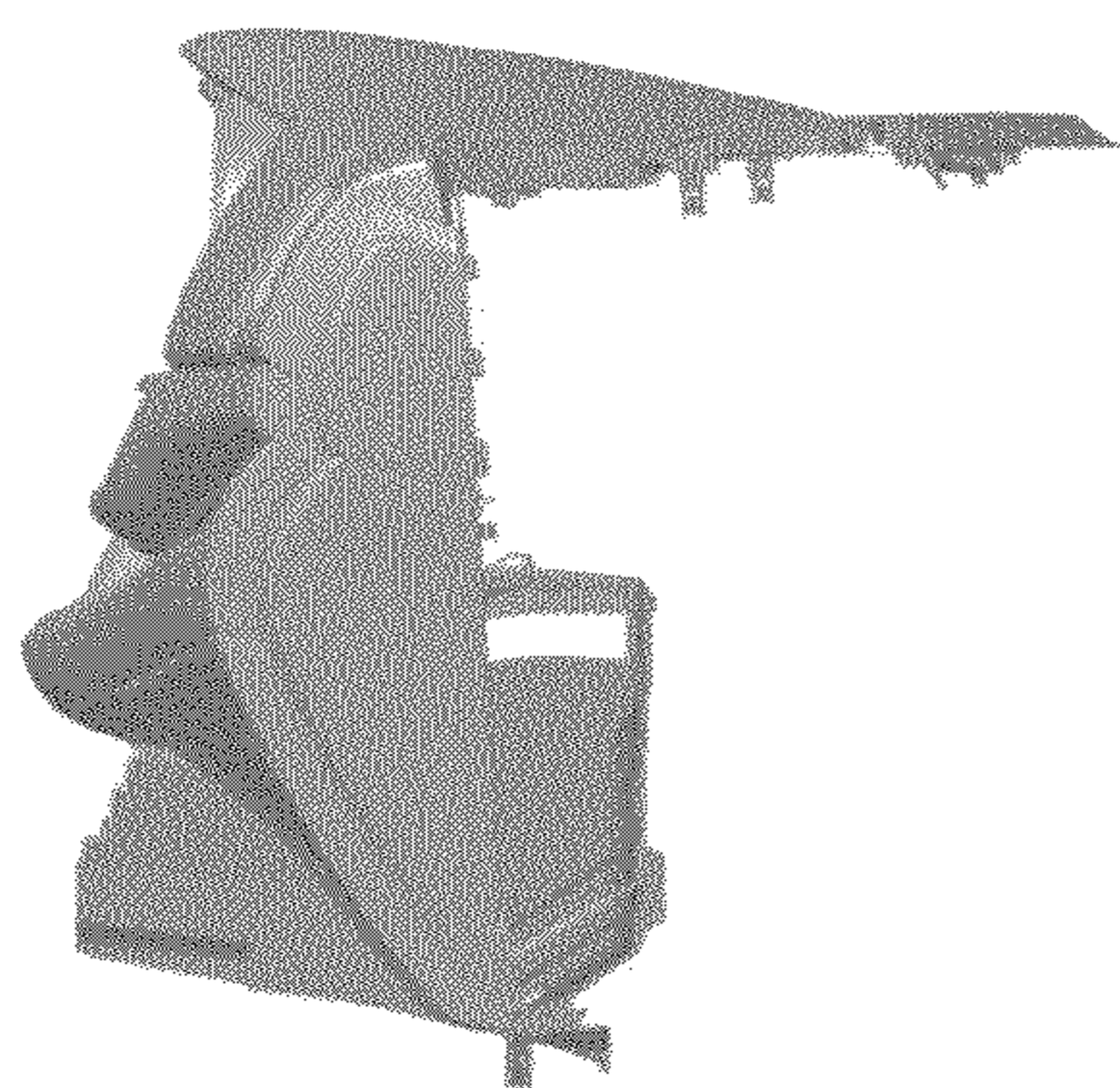

Fig. 6

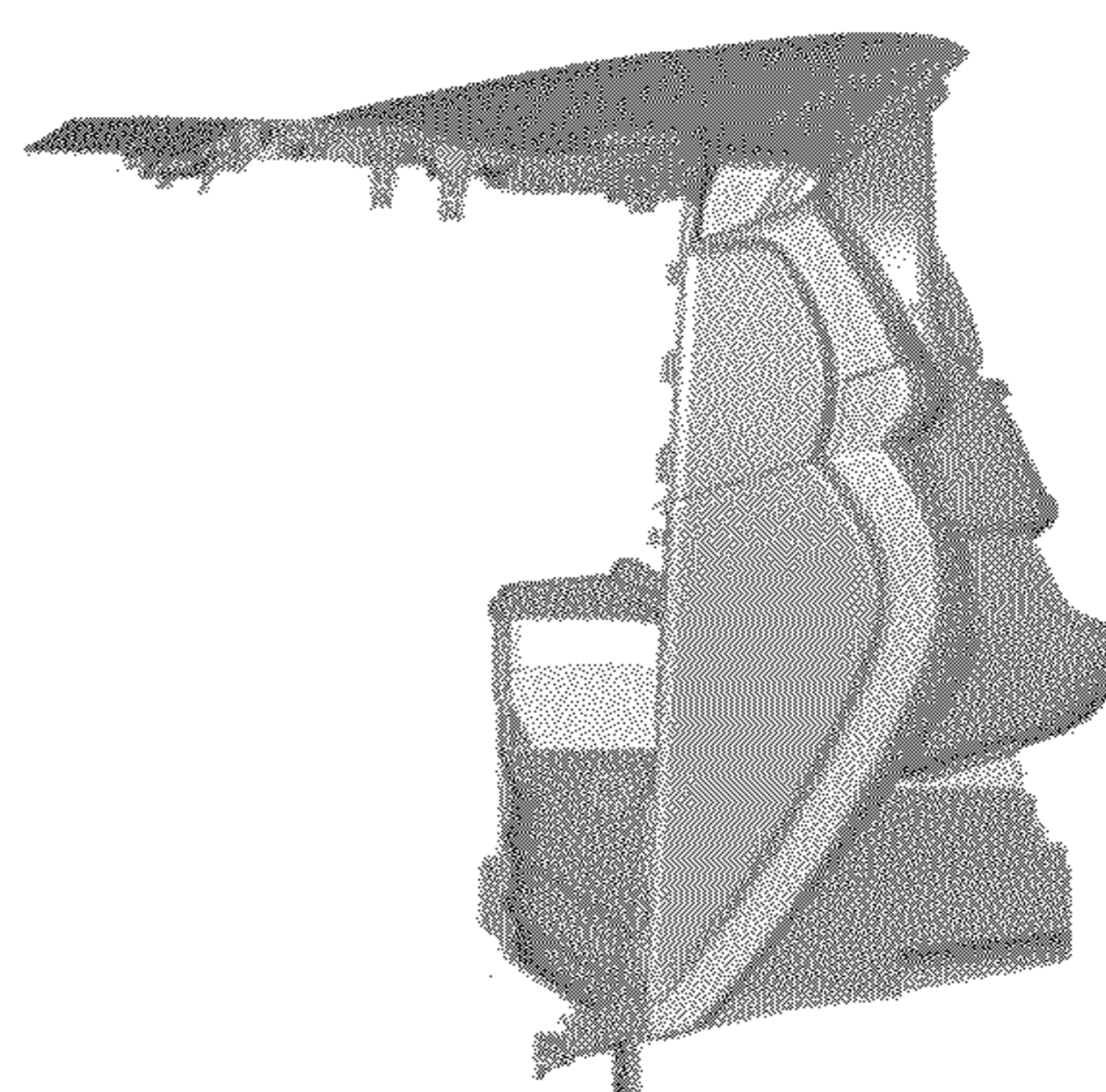

Fig. 7