



US00D705688S

(12) **United States Design Patent**  
**Saikawa et al.**

(10) **Patent No.:** **US D705,688 S**

(45) **Date of Patent:** **\*\* \*May 27, 2014**

(54) **CONTROL PANEL FOR ELEVATOR**

(71) Applicant: **Mitsubishi Electric Corporation,**  
Tokyo (JP)

(72) Inventors: **Yoshinori Saikawa,** Chiyoda-ku (JP);  
**Toshihisa Ogura,** Chiyoda-ku (JP); **Eiji**  
**Yuasa,** Chiyoda-ku (JP); **Hiroshi**  
**Okuda,** Chiyoda-ku (JP)

(73) Assignee: **Mitsubishi Electric Corporation,**  
Tokyo (JP)

(\*) Notice: This patent is subject to a terminal disclaimer.

(\*\*) Term: **14 Years**

(21) Appl. No.: **29/454,021**

(22) Filed: **May 6, 2013**

**Related U.S. Application Data**

(62) Division of application No. 29/403,902, filed on Oct. 12, 2011, now Pat. No. Des. 696,601.

(30) **Foreign Application Priority Data**

Apr. 13, 2011	(JP)	.....	2011-008469
Apr. 13, 2011	(JP)	.....	2011-008470
Apr. 13, 2011	(JP)	.....	2011-008471
Apr. 13, 2011	(JP)	.....	2011-008472
Apr. 13, 2011	(JP)	.....	2011-008473

(51) **LOC (10) Cl.** ..... **10-05**

(52) **U.S. Cl.**  
USPC ..... **D10/108; D13/164**

(58) **Field of Classification Search**  
USPC ..... D13/162, 164; D10/108, 106.95;  
D14/388, 390; 187/380, 395, 396, 397  
See application file for complete search history.

(56) **References Cited**

**U.S. PATENT DOCUMENTS**

D214,705 S	7/1969	Broun
4,149,614 A	4/1979	Mandel et al.

(Continued)

*Primary Examiner* — Selina Sikder

(74) *Attorney, Agent, or Firm* — Sughrue Mion, PLLC

(57) **CLAIM**

The ornamental design for a control panel for elevator, as shown and described—**DESCRIPTION**

FIG. 1 is a front, top and right side perspective view of a control panel for elevator, showing an embodiment of our new design;

FIG. 2 is a front elevational view thereof;

FIG. 3 is a rear elevational view thereof;

FIG. 4 is a right side elevational view thereof;

FIG. 5 is a top plan view thereof;

FIG. 6 is a bottom plan view thereof;

FIG. 7 is an enlarged cross-sectional view thereof; taken along line 7-7 of FIG. 2, with the internal system omitted;

FIG. 8 is a reference view showing in use thereof wherein the broken line showing of the environment is for illustrative purposes only and forms no part of the claimed design;

FIG. 9 is an alternate front elevation view of embodiment one thereof;

FIG. 10 is another alternate front elevation view of embodiment one thereof;

FIG. 11 is another alternate front elevation view of embodiment one thereof;

FIG. 12 is a front, top and right side perspective view of a control panel for elevator, showing a second embodiment of our new design;

FIG. 13 is a front elevational view thereof;

FIG. 14 is a rear elevational view thereof;

FIG. 15 is a right side elevational view thereof;

FIG. 16 is a top plan view thereof;

FIG. 17 is a bottom plan view thereof;

FIG. 18 is an enlarged cross-sectional view thereof; taken along line 7-7 of FIG. 13, with the internal system omitted;

FIG. 19 is a reference view showing in use thereof wherein the broken line showing of the environment is for illustrative purposes only and forms no part of the claimed design;

FIG. 20 is another alternate front elevation view of embodiment two thereof; and,

FIG. 21 is another front elevation view of embodiment two thereof.

**1 Claim, 15 Drawing Sheets**

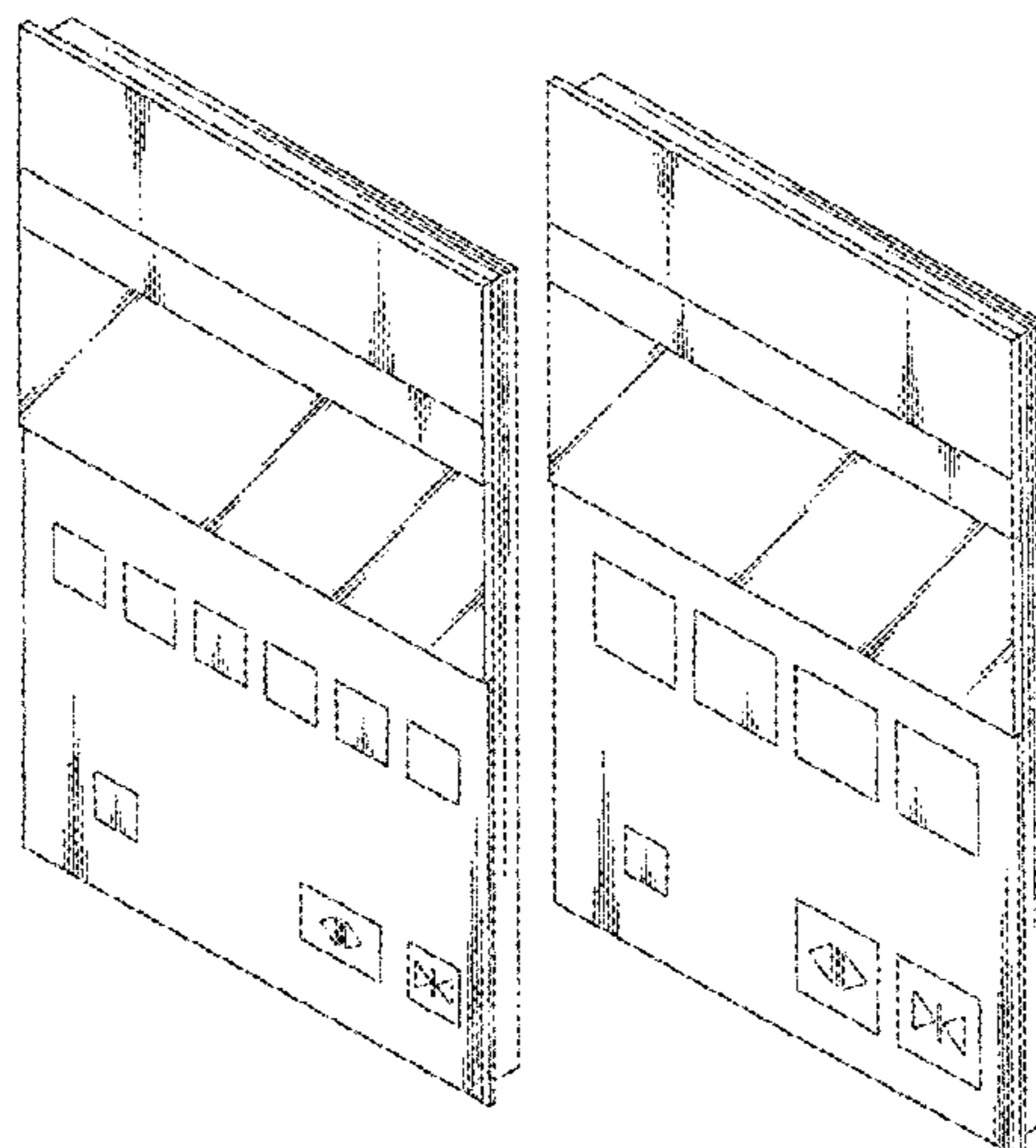

(56)

References Cited

U.S. PATENT DOCUMENTS

D267,870 S	2/1983	Bevilaqua et al.	D533,894 S	12/2006	Chan	
D268,668 S	4/1983	Bevilaqua et al.	7,284,639 B2	10/2007	Sasaki et al.	
D283,687 S	5/1986	Walser	7,404,470 B2	7/2008	Felder et al.	
D327,856 S	7/1992	Loew et al.	7,445,090 B2	11/2008	Bodmer et al.	
D363,247 S	10/1995	Raymond	D589,832 S	4/2009	Ogura et al.	
5,507,366 A	4/1996	Huang	D596,977 S	7/2009	Ogura et al.	
5,679,934 A	10/1997	Juntunen et al.	D598,396 S	8/2009	Lee	
D392,907 S	3/1998	Buckley, III	D615,896 S	5/2010	Rusanen et al.	
5,821,479 A	10/1998	Kondo et al.	D620,455 S	7/2010	Teixeira Pinto Dias	
5,969,306 A	10/1999	Velauthapillai et al.	D620,457 S	7/2010	Maurer et al.	
6,029,778 A	2/2000	Lacarte Estallo	8,096,388 B2	1/2012	Nakamura	
6,161,654 A	12/2000	Sirigu et al.	D678,795 S *	3/2013	Saikawa et al. ....	D10/108
6,321,877 B2	11/2001	Yamakawa	D679,210 S *	4/2013	Saikawa et al. ....	D10/108
6,845,850 B1	1/2005	Schneck	D681,493 S *	5/2013	Saikawa et al. ....	D10/108
6,997,288 B2	2/2006	Kakko et al.	2003/0164267 A1	9/2003	Hikita	
7,021,428 B2	4/2006	Han et al.	2004/0245052 A1	12/2004	Felder	
7,040,458 B2	5/2006	Forsythe et al.	2005/0224297 A1	10/2005	Felder et al.	
			2006/0054421 A1	3/2006	Ikeda	
			2011/0024240 A1	2/2011	Rusanen et al.	

\* cited by examiner

Fig. 1

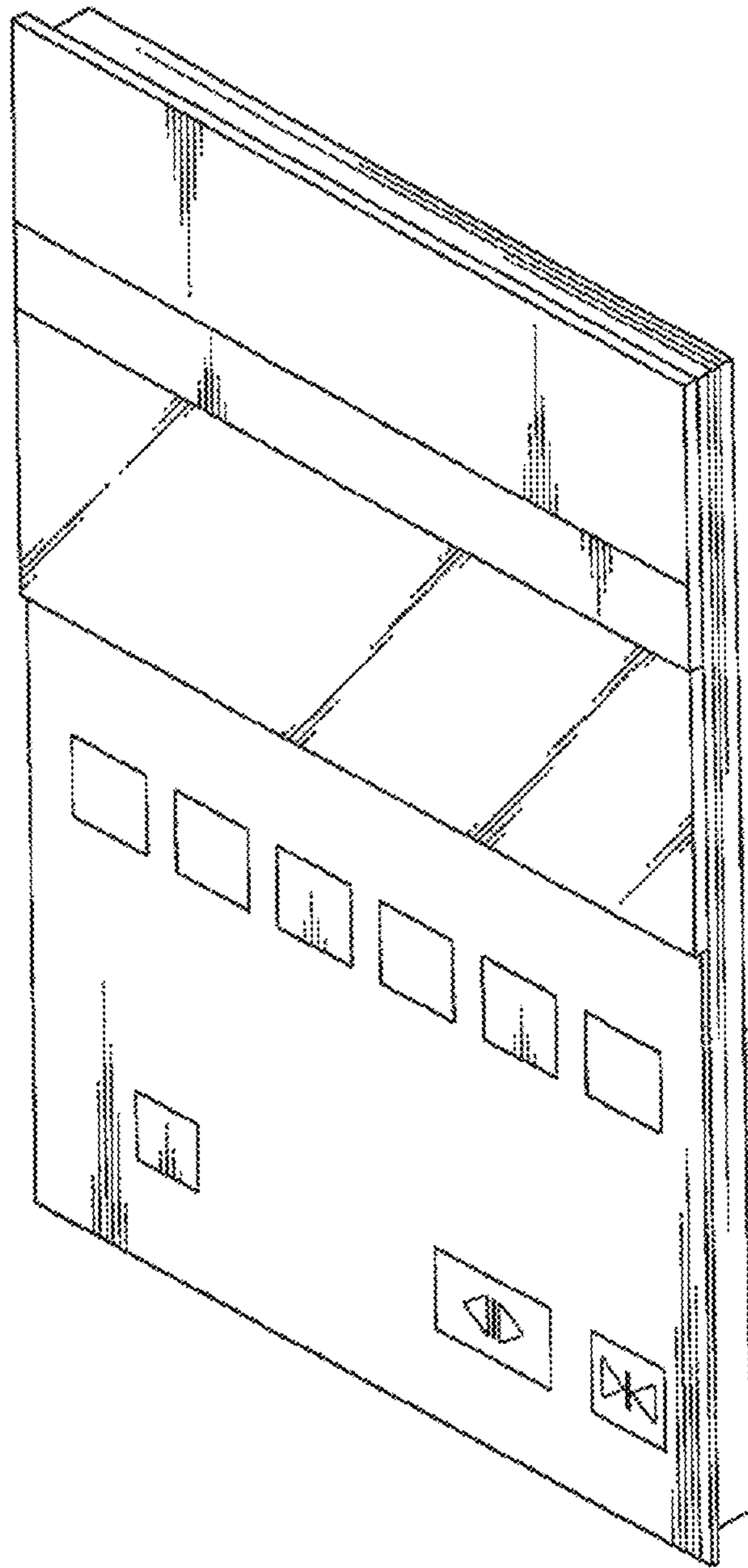



Fig. 2

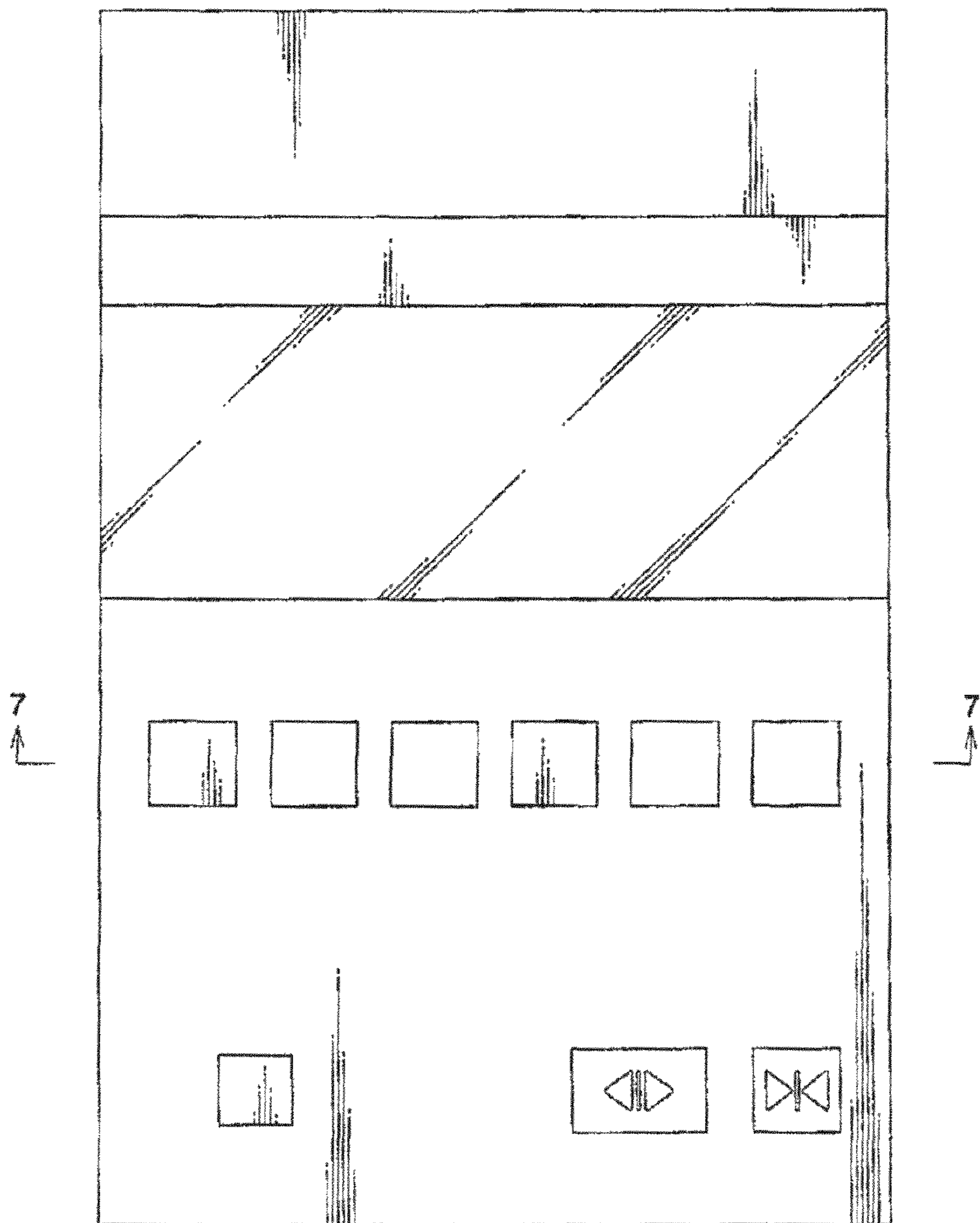

Fig. 3

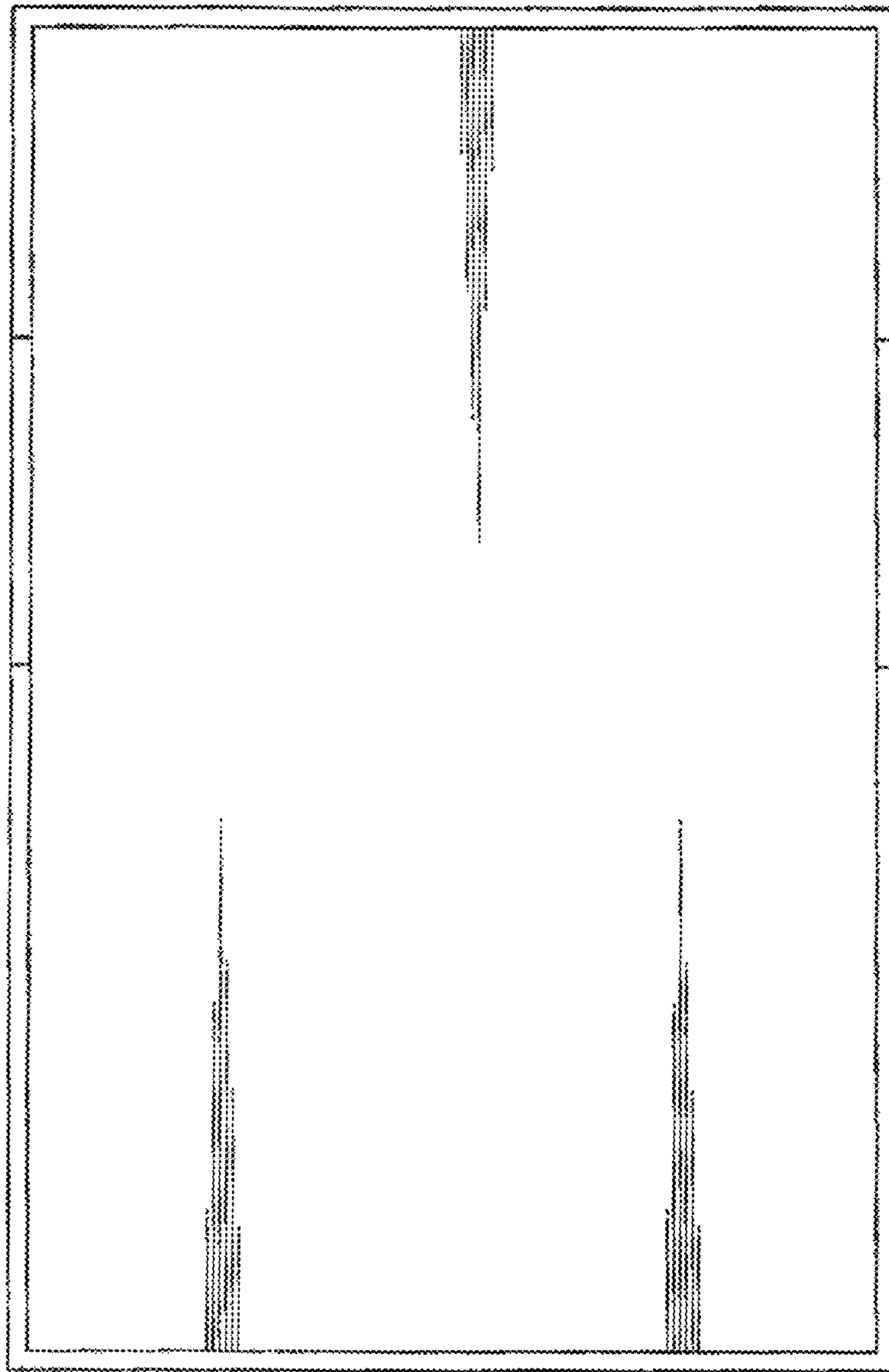

Fig. 4



Fig. 5



Fig. 6



Fig. 7

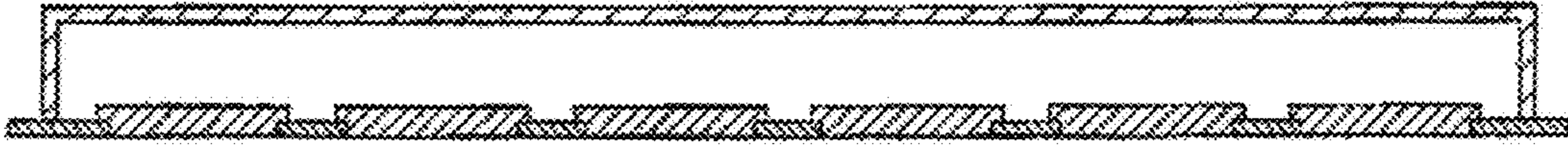

Fig. 8

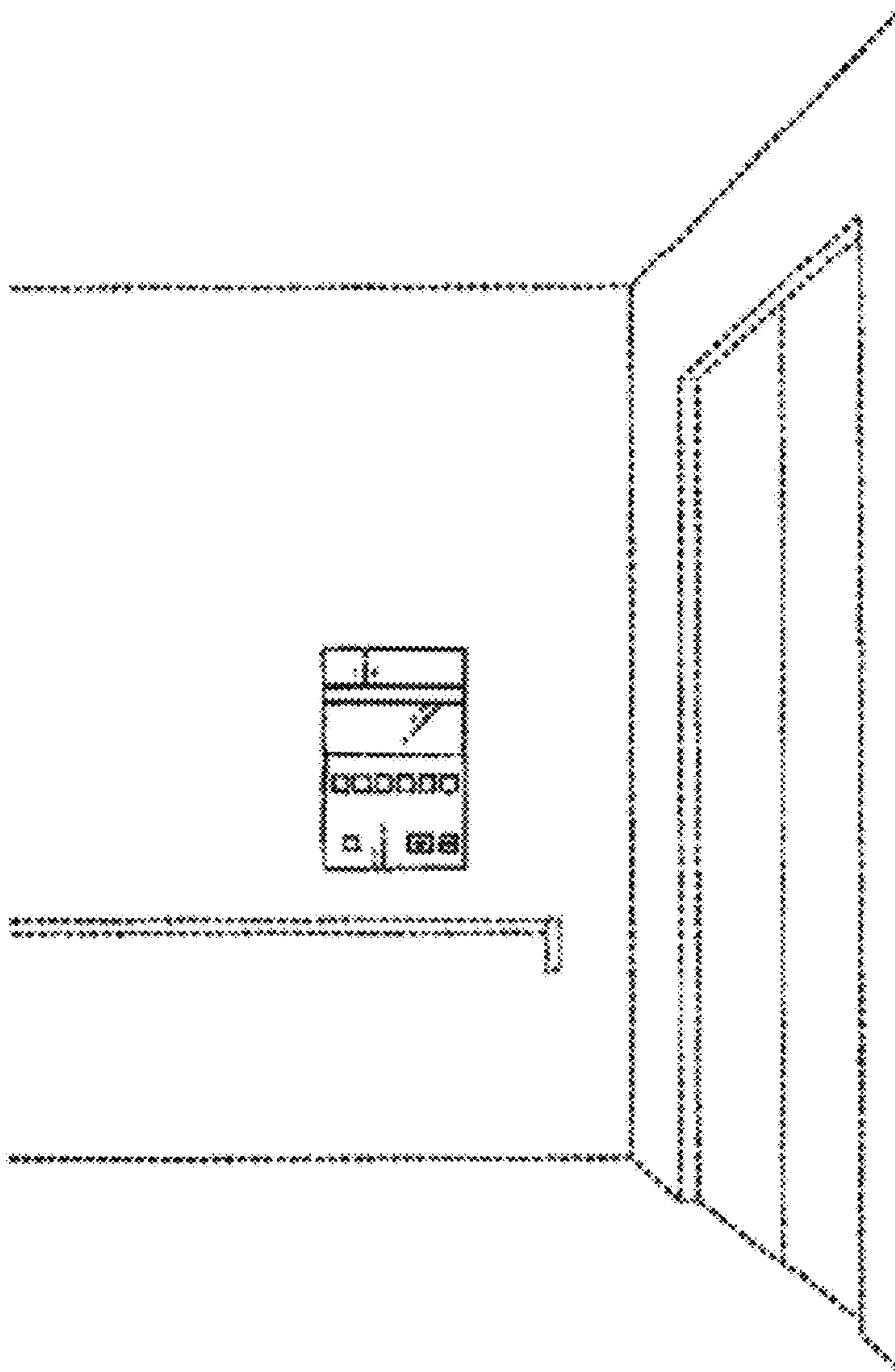

Fig. 9

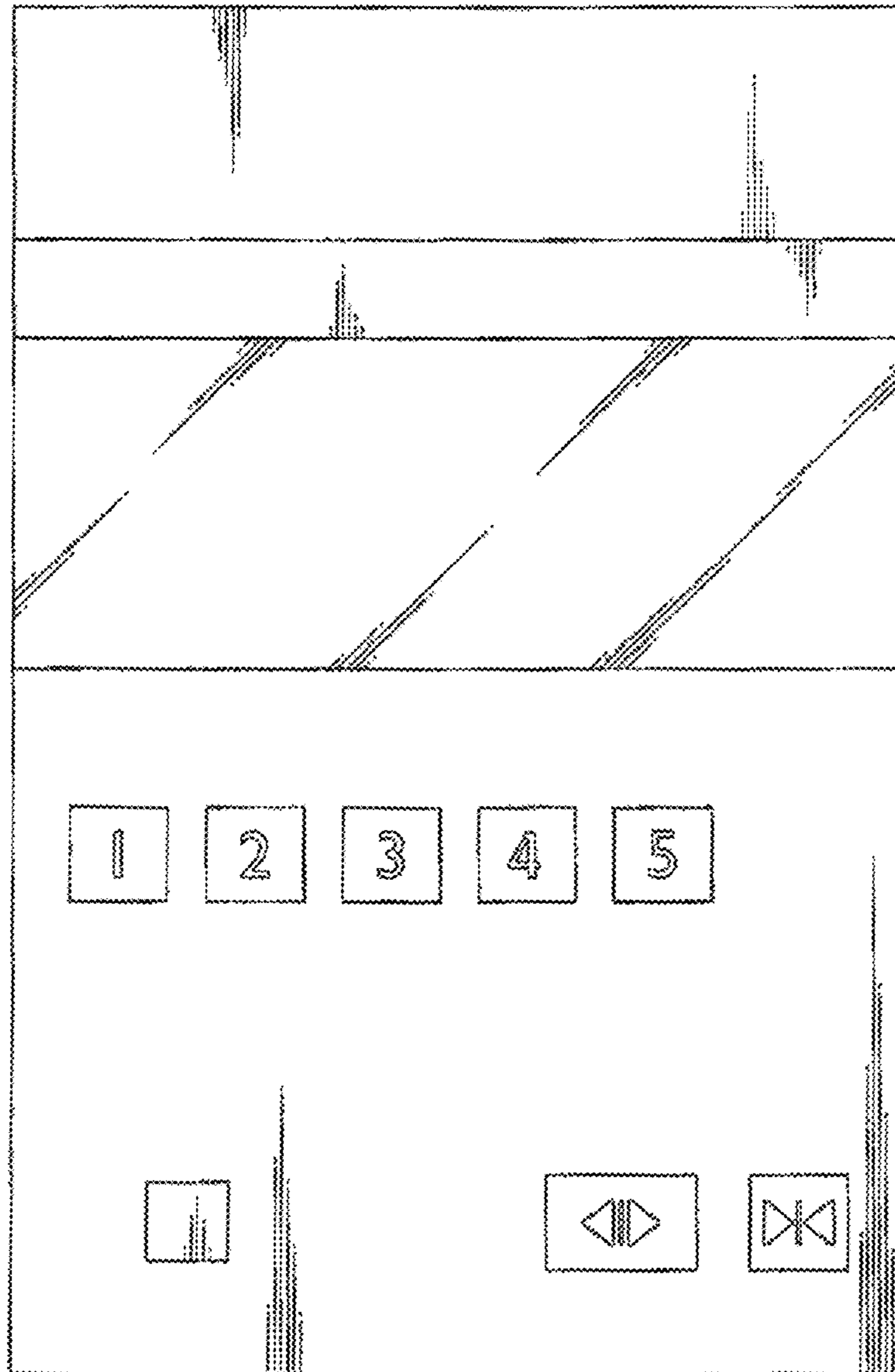



Fig. 10

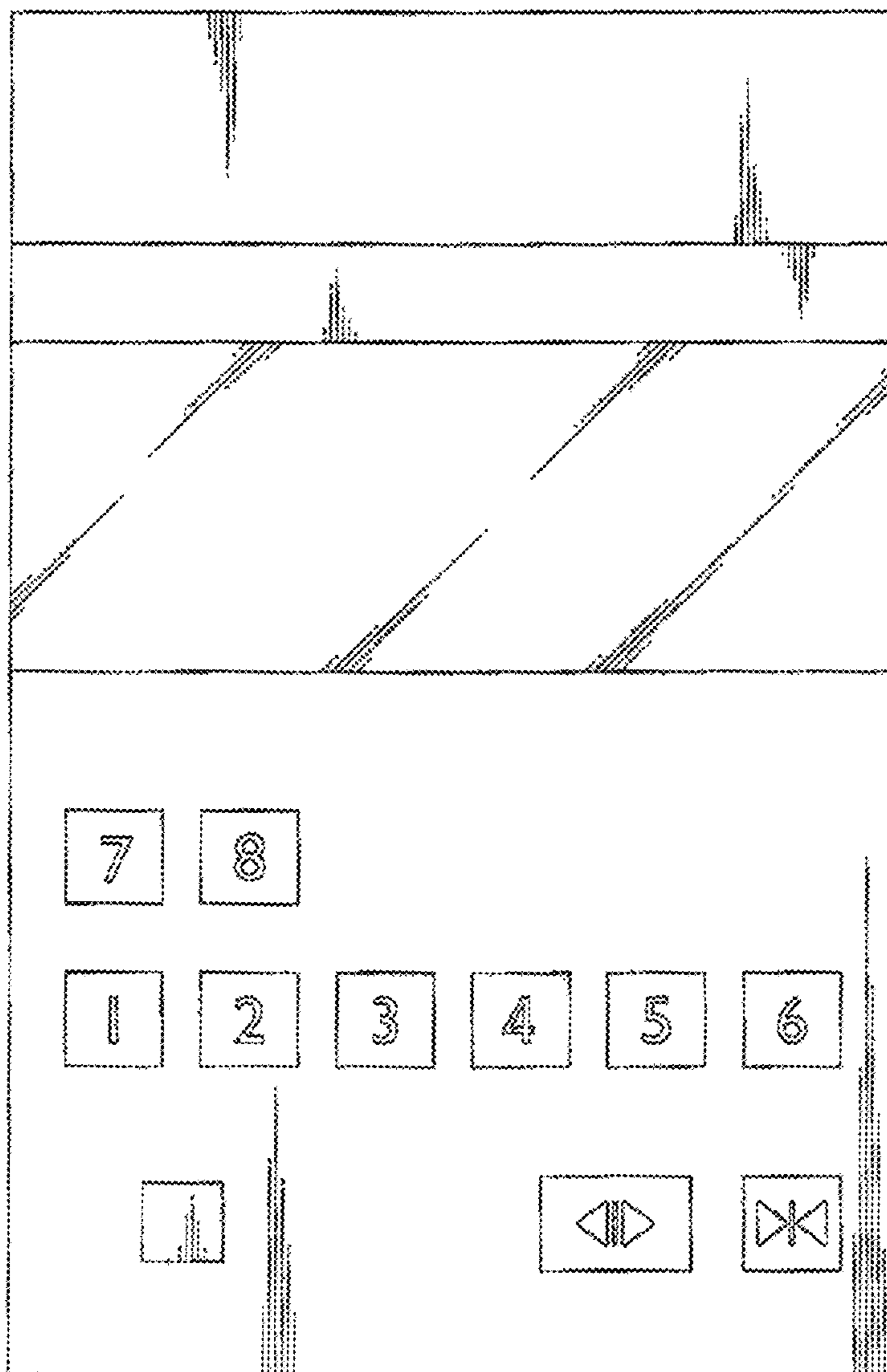

Fig. 11

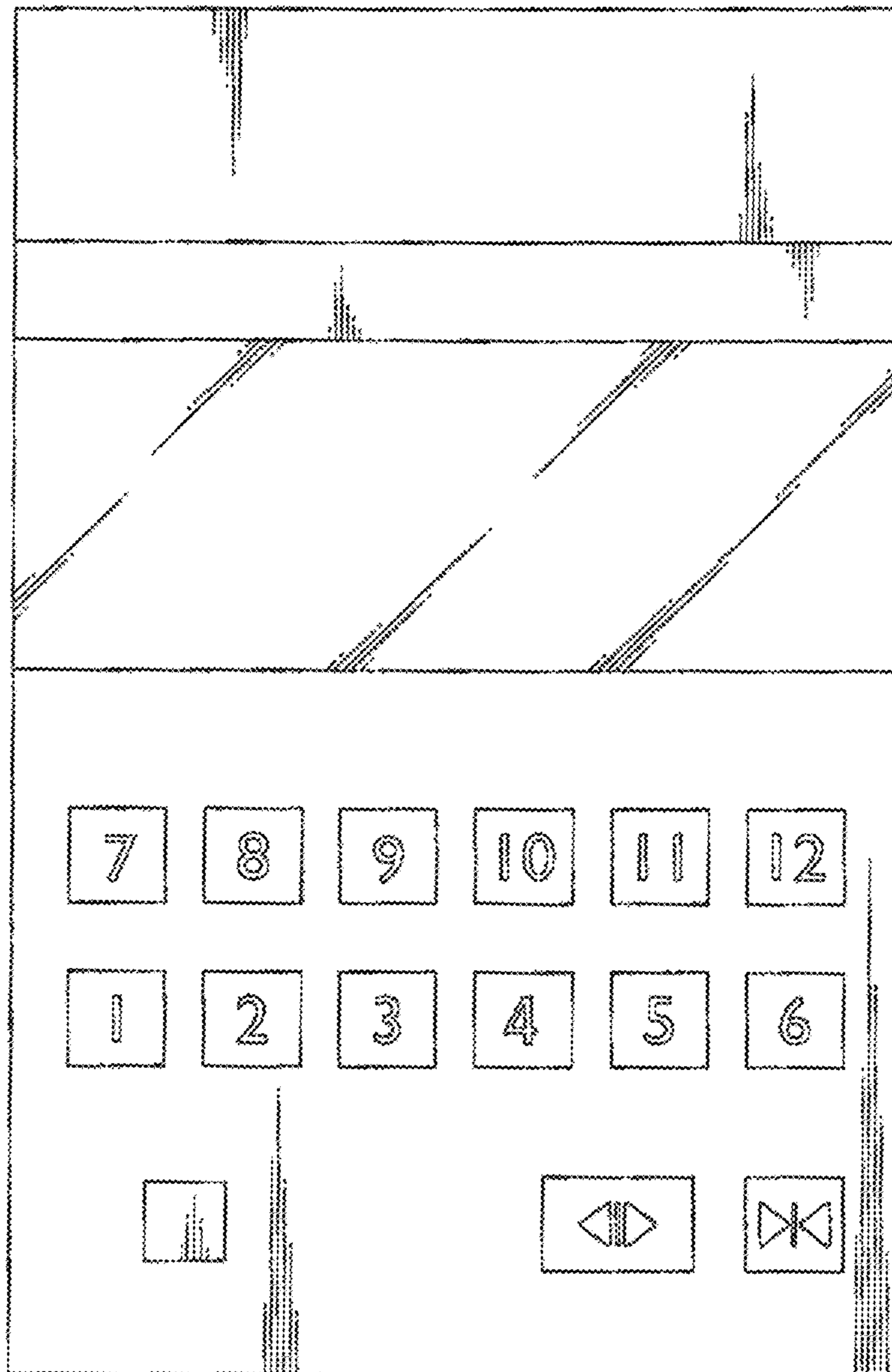

Fig. 12

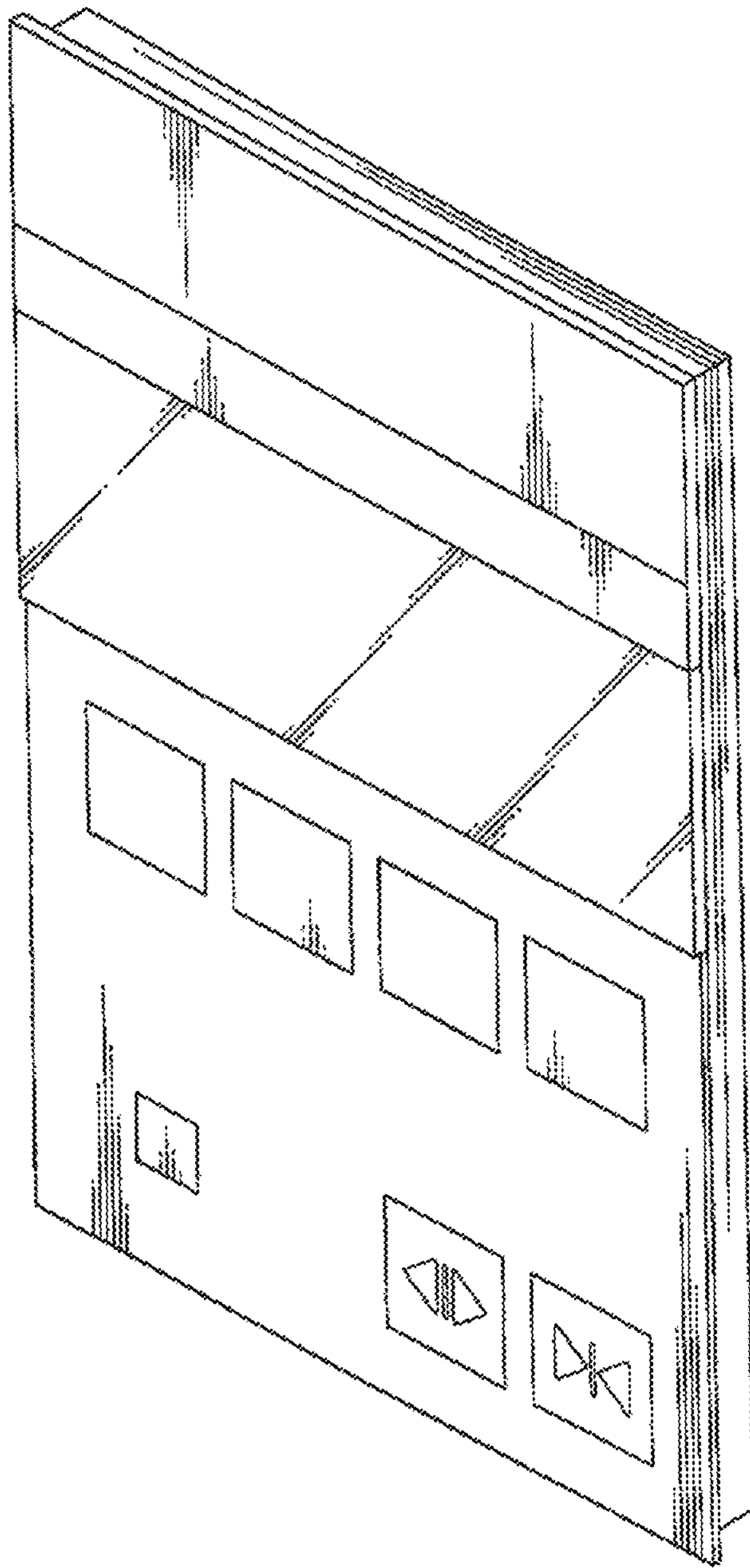

Fig. 13

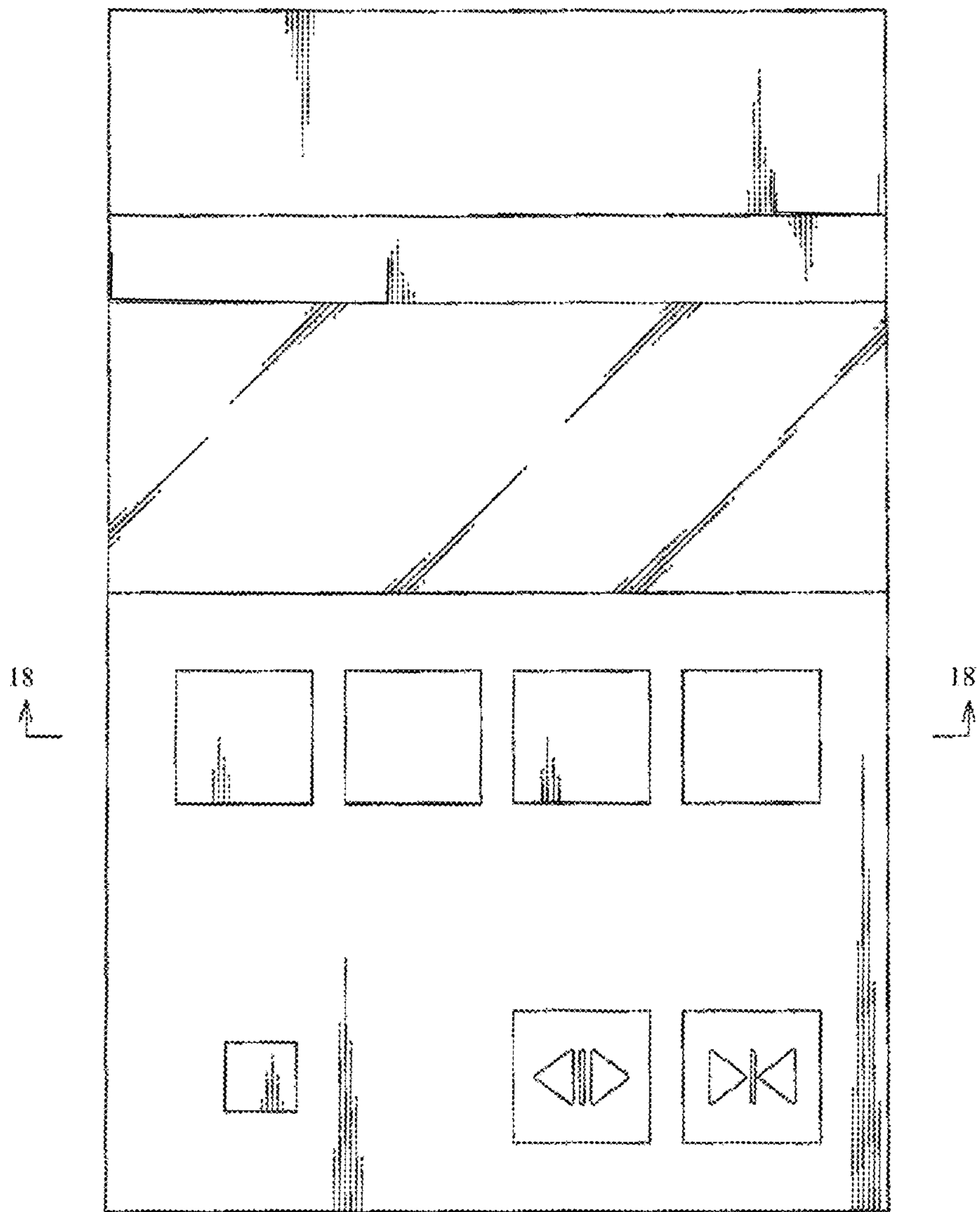



Fig. 14

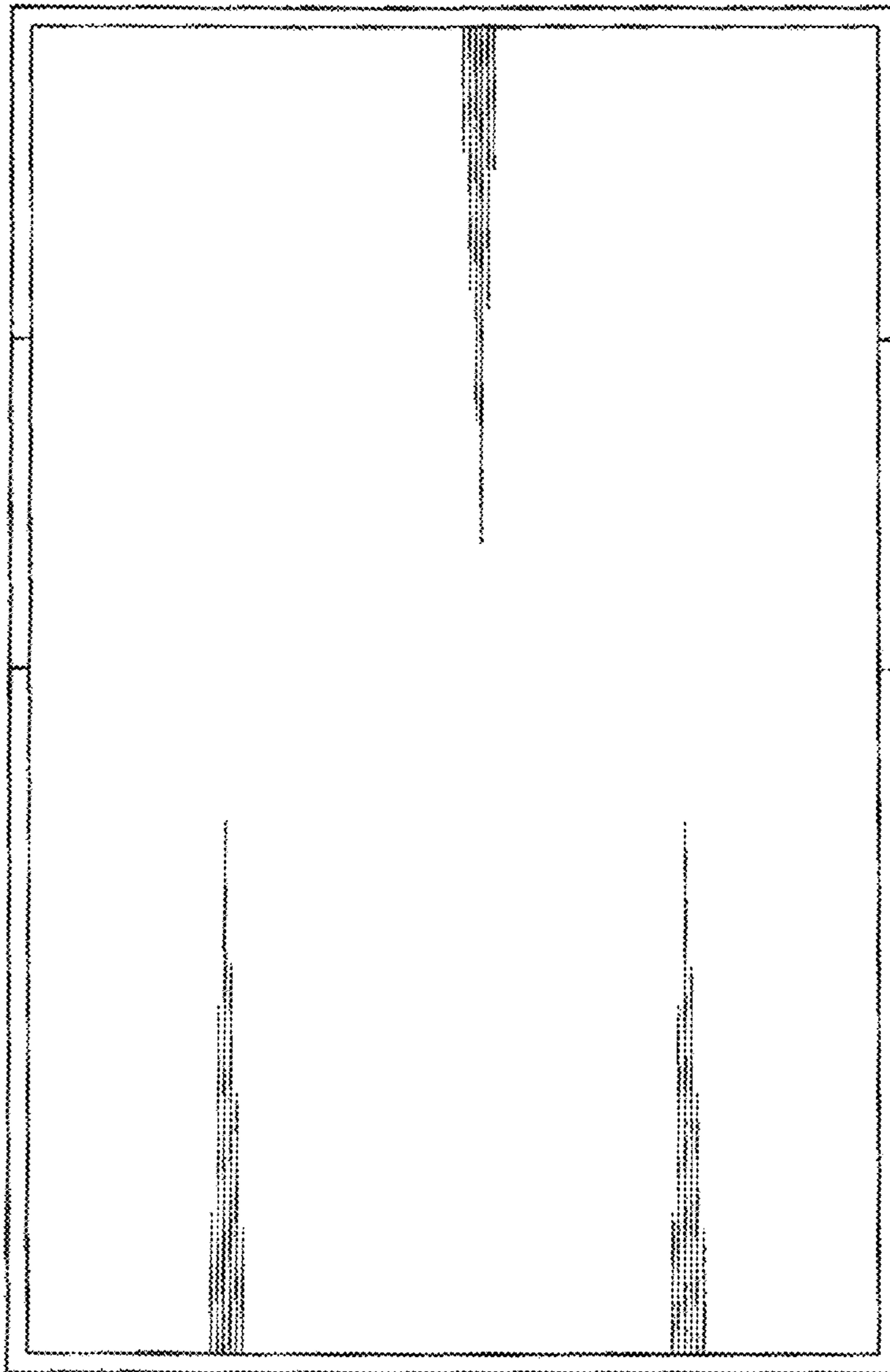

Fig. 15



Fig. 16



Fig. 17



Fig. 18



Fig. 19

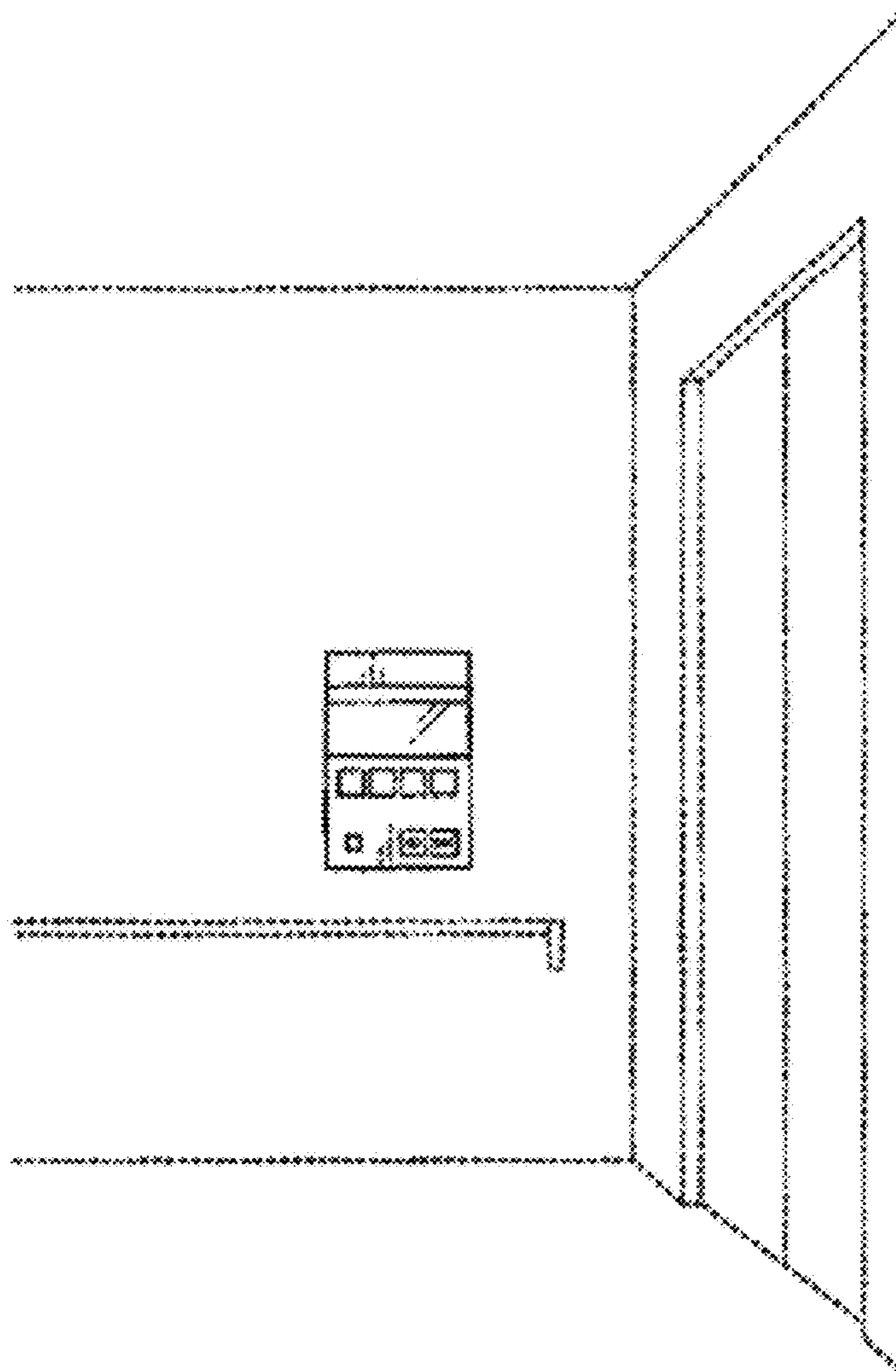

Fig. 20

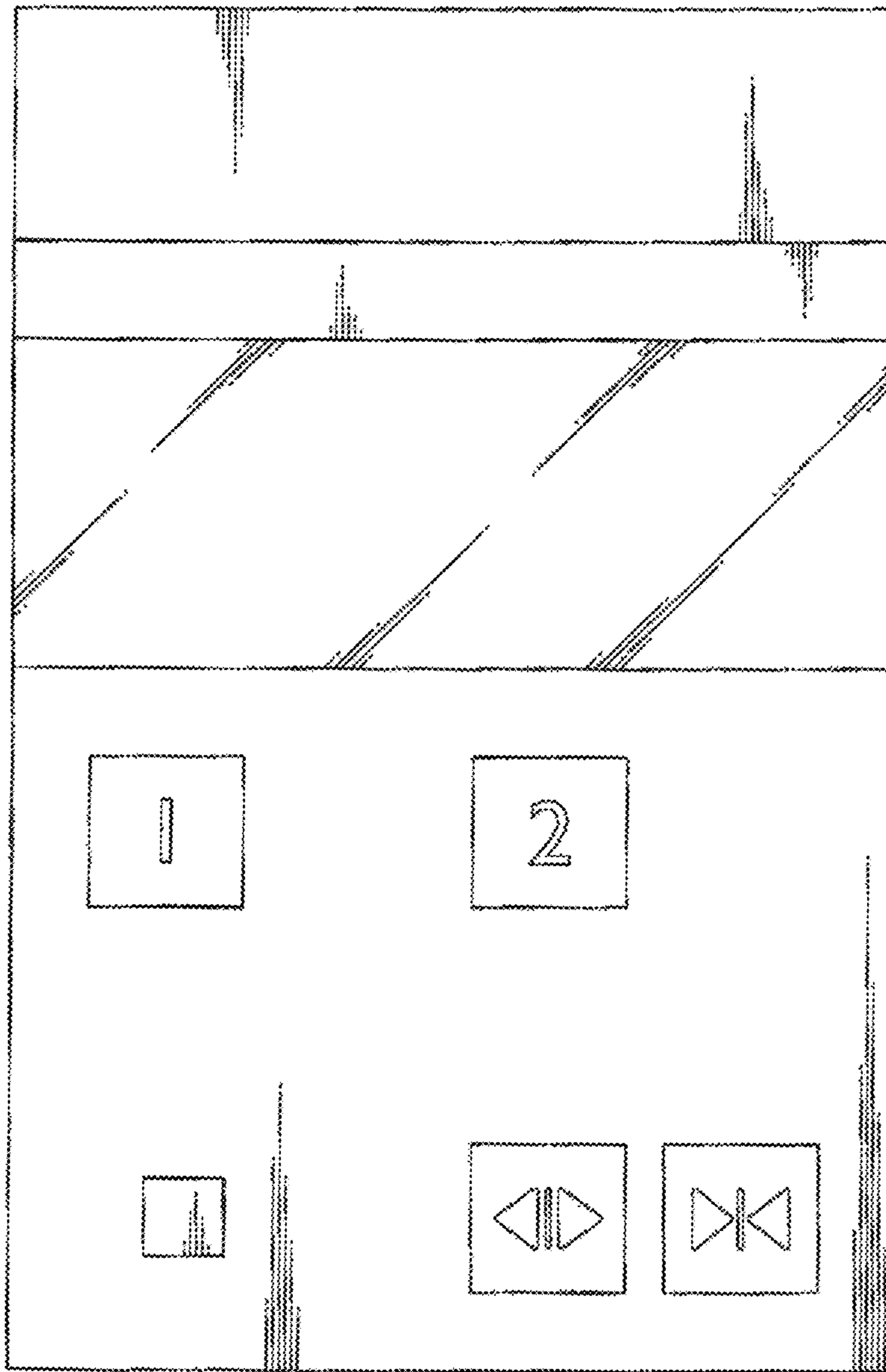



Fig. 21

