



US00D705655S

(12) **United States Design Patent**
Glass et al.

(10) **Patent No.:** **US D705,655 S**
(45) **Date of Patent:** **** May 27, 2014**

(54) **HOLDER FOR STORED VALUE CARDS AND ENVELOPES**

(71) Applicant: **Gift Card Impressions, LLC**, Kansas City, MO (US)

(72) Inventors: **Brett R. Glass**, Kansas City, MO (US);
Nicole E. Glass, Kansas City, MO (US)

(73) Assignee: **Gift Card Impressions, LLC**, Kansas City, MO (US)

(**) Term: **14 Years**

(21) Appl. No.: **29/449,925**

(22) Filed: **Mar. 15, 2013**

(51) **LOC (10) Cl.** **09-03**

(52) **U.S. Cl.**
USPC **D9/457**

(58) **Field of Classification Search**
USPC D9/457, 435, 433; D19/7, 6, 2, 1;
40/457, 455, 124.03, 124.01; 206/6.1,
206/534, 531, 495, 487, 486, 348; 283/61,
283/62, 117
See application file for complete search history.

(56) **References Cited**

U.S. PATENT DOCUMENTS

6,328,341	B2 *	12/2001	Klure	283/62
D461,128	S *	8/2002	Kardush	D9/457
D461,409	S *	8/2002	Kardush	D9/457
6,715,795	B2 *	4/2004	Klure	283/62
6,957,737	B1 *	10/2005	Frederickson et al.	206/449
D569,902	S *	5/2008	Chang et al.	D19/2
D622,763	S *	8/2010	Lamm et al.	D19/9
8,322,619	B2 *	12/2012	Sullivan et al.	235/462.01
8,443,967	B2 *	5/2013	Glass et al.	206/39
D685,842	S *	7/2013	Glass et al.	D19/3
2004/0195822	A1 *	10/2004	Fabel et al.	283/62
2007/0277416	A1 *	12/2007	Fedan	40/642.02

2008/0060968	A1 *	3/2008	Levy	206/531
2013/0186788	A1 *	7/2013	Glass et al.	206/307
2013/0192105	A1 *	8/2013	Glass et al.	40/124.06
2013/0220843	A1 *	8/2013	Glass et al.	206/45.24
2013/0220863	A1 *	8/2013	Glass et al.	206/461

* cited by examiner

Primary Examiner — Susan Bennett Hattan

Assistant Examiner — Marie D Fast Horse

(74) *Attorney, Agent, or Firm* — Polsinelli PC

(57) **CLAIM**

The ornamental design for a holder for stored value cards and envelopes, as shown and described.

DESCRIPTION

FIG. 1 is a front view of a first holder for stored value cards and envelopes;

FIG. 2 is a first side view of the first holder for stored value cards and envelopes;

FIG. 3 is a second side view of the first holder for stored value cards and envelopes;

FIG. 4 is a rear view of the first holder for stored value cards and envelopes;

FIG. 5 is a top view of the first holder for stored value cards and envelopes;

FIG. 6 is a bottom view of the first holder for stored value cards and envelopes;

FIG. 7 is a front view of a second holder for stored value cards and envelopes; and,

FIG. 8 is a rear view of the second holder for stored value cards and envelopes.

The holder of FIGS. 7-8 has the same first side, second side, top, and bottom view as shown in FIGS. 2, 3, 5, and 6, respectively.

The broken dashed lines showing in FIGS. 1, 4, and 7-8 are included for the purpose of illustrating portions of the holder for stored value cards and envelopes that form no part of the claimed design.

1 Claim, 3 Drawing Sheets

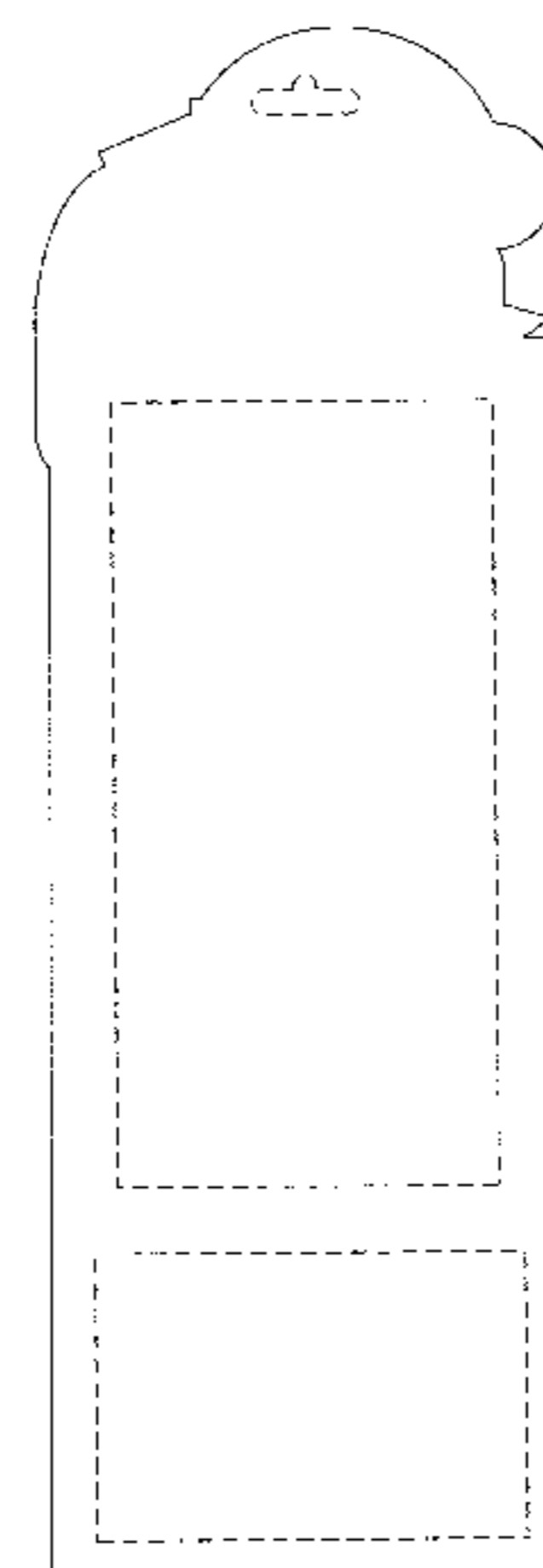
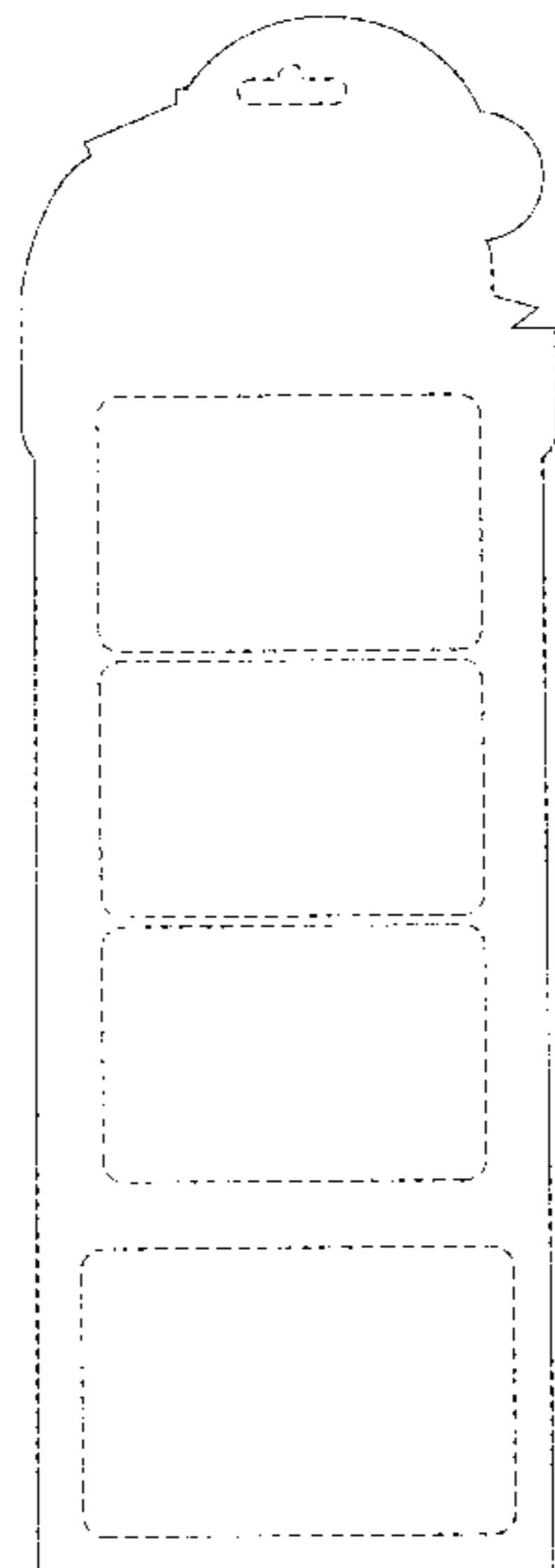

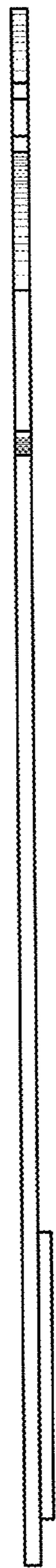

FIG. 2

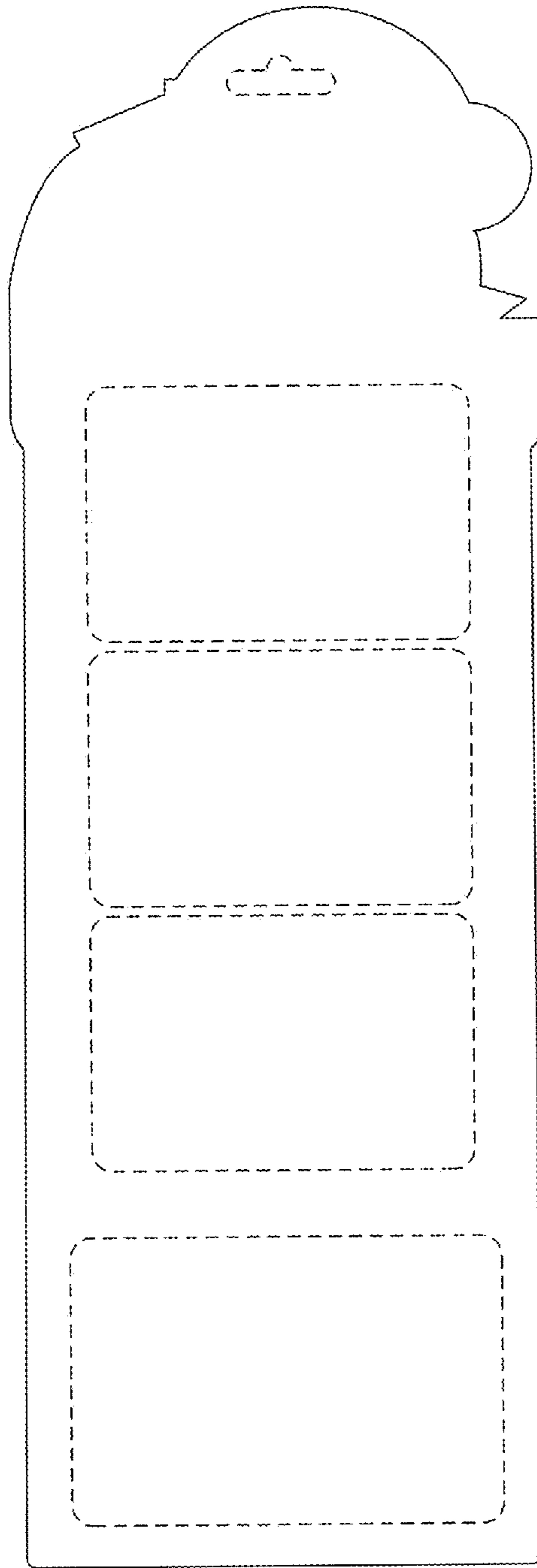

FIG. 1



FIG. 3

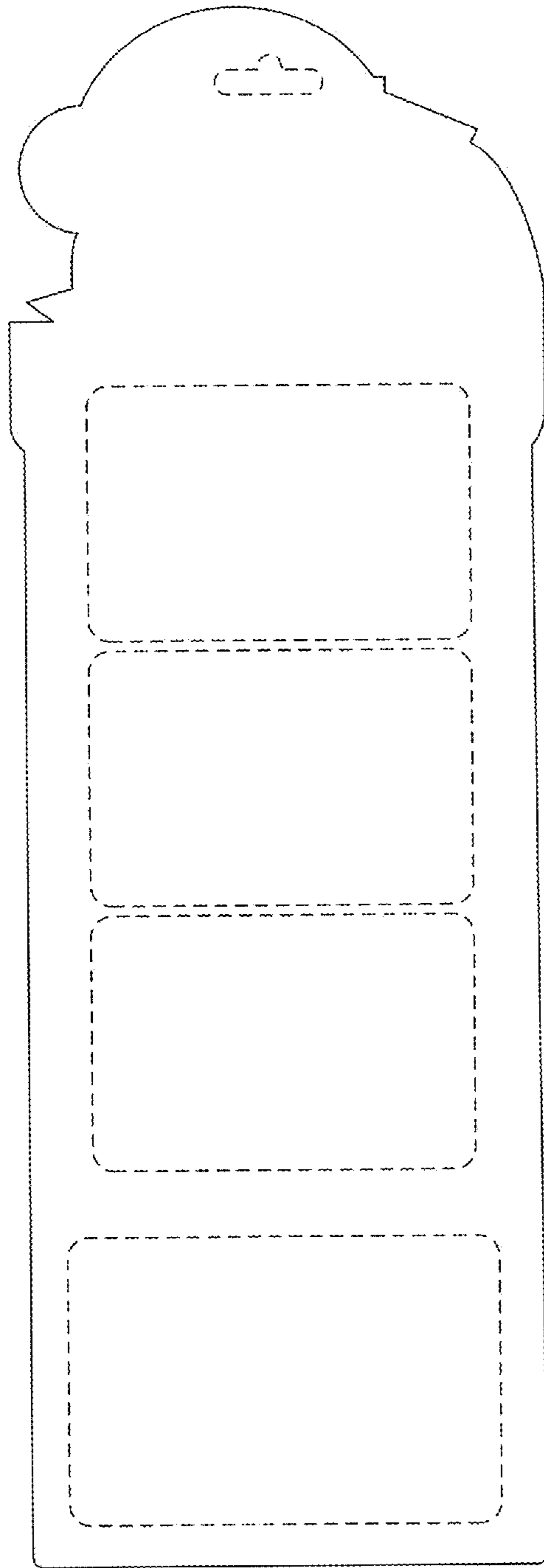

FIG. 4

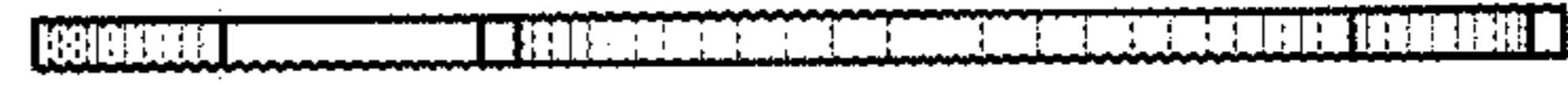

FIG. 5

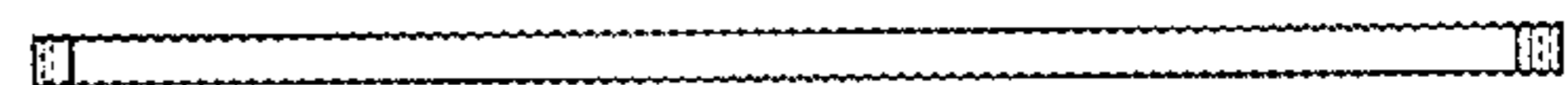

FIG. 6

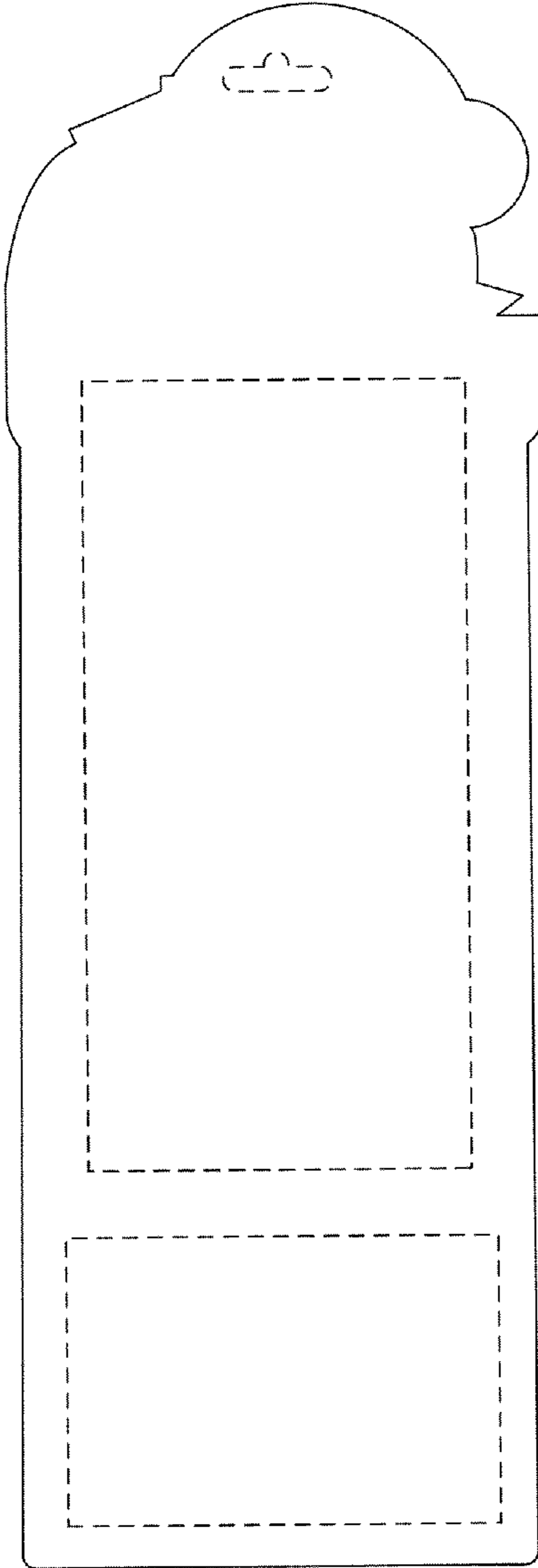

FIG. 7

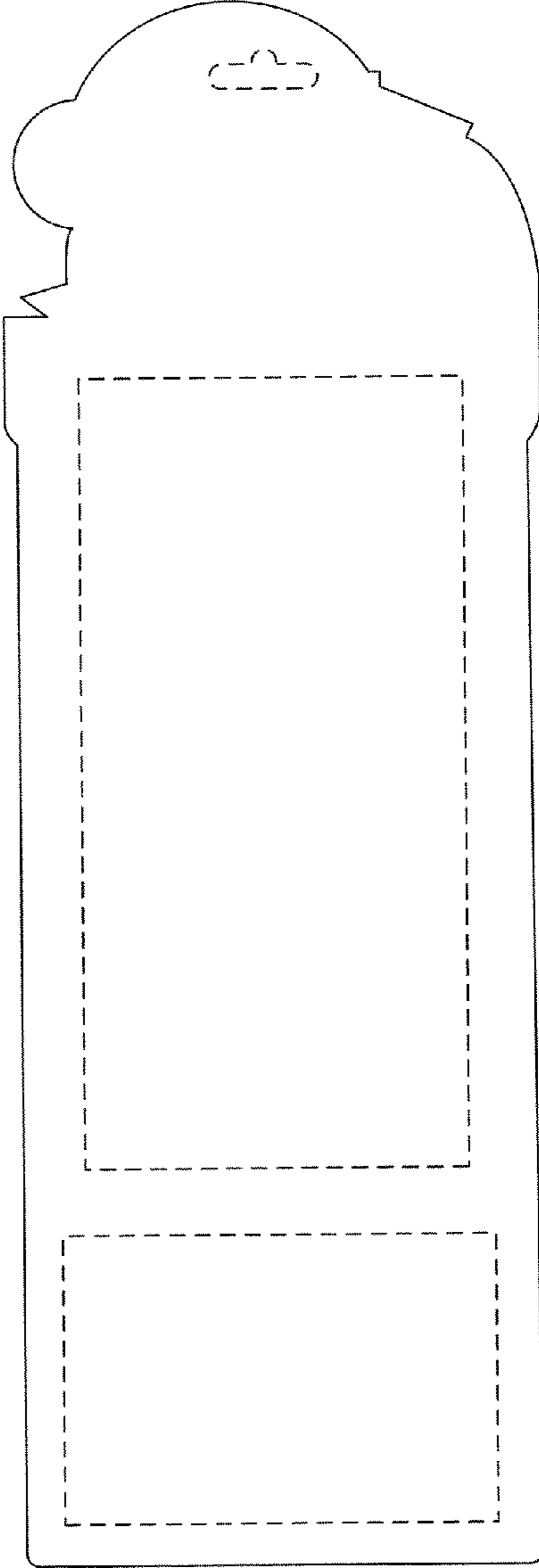

FIG. 8