



US00D705640S

(12) **United States Design Patent**  
**Wiese**

(10) **Patent No.:** **US D705,640 S**

(45) **Date of Patent:** **\*\* May 27, 2014**

(54) **HINGE**

(71) Applicant: **Creative Components (Pty.) Ltd.**, Cape Town (ZA)

(72) Inventor: **Barry Ian Wiese**, Hout Bay (ZA)

(73) Assignee: **Creative Components (Pty.) Ltd.** (ZA)

(\*\*) Term: **14 Years**

(21) Appl. No.: **29/445,440**

(22) Filed: **Feb. 12, 2013**

**Related U.S. Application Data**

(62) Division of application No. 29/386,932, filed on Mar. 7, 2011.

(30) **Foreign Application Priority Data**

Sep. 9, 2010 (EM) ..... 001752742  
Sep. 21, 2010 (EM) ..... 001757691

(51) **LOC (10) Cl.** ..... **08-06**

(52) **U.S. Cl.**  
USPC ..... **D8/323**

(58) **Field of Classification Search**  
USPC ..... D8/323, 331, 336, 354; D3/324;  
D23/303; 4/236, 240; 16/309, 235,  
16/275, 244, 379, 390, 430, 241, 238, 225,  
16/250, 362, 365, 279, 342, 337, 319,  
16/221; 248/224.7, 682; 312/324  
See application file for complete search history.

(56) **References Cited**

**U.S. PATENT DOCUMENTS**

D5,304 S \* 10/1871 Suedekum ..... D8/327  
3,895,413 A \* 7/1975 Buergers ..... 16/382  
3,899,905 A 8/1975 Walters  
D263,370 S \* 3/1982 Bisbing ..... D8/323  
D263,446 S \* 3/1982 Bisbing ..... D8/323

D268,733 S \* 4/1983 Bisbing ..... D8/323  
5,150,500 A \* 9/1992 Bisbing ..... 16/239  
D339,051 S \* 9/1993 Bisbing ..... D8/323  
5,332,251 A 7/1994 Farquhar  
D415,407 S 10/1999 Ducker  
6,178,598 B1 1/2001 Creely et al.  
6,324,877 B2 12/2001 Neeley  
D498,136 S 11/2004 Parker  
D507,170 S 7/2005 Franchini  
D512,897 S 12/2005 Franchini  
D545,664 S 7/2007 Fields  
D554,469 S 11/2007 Sato  
D594,735 S 6/2009 Hofer  
D623,045 S 9/2010 Moncade et al.  
D639,634 S 6/2011 Arai  
D651,889 S 1/2012 Mahaffey et al.  
D661,174 S 6/2012 Ogawa  
8,196,261 B2 \* 6/2012 Hayahi ..... 16/337  
D664,829 S 8/2012 DeVries et al.  
8,474,102 B2 \* 7/2013 Wang et al. .... 16/367  
2004/0137970 A1 \* 7/2004 Han ..... 455/575.3

**FOREIGN PATENT DOCUMENTS**

DE 40010090 2/2001

\* cited by examiner

*Primary Examiner* — Cynthia Underwood

(74) *Attorney, Agent, or Firm* — Brooks Kushman P.C.

(57) **CLAIM**

The ornamental design for a hinge, as shown and described.

**DESCRIPTION**

FIG. 1 is a perspective view of the present invention;  
FIG. 2 is an exploded perspective view thereof;  
FIG. 3 is a front elevational view thereof;  
FIG. 4 is a rear elevational view thereof;  
FIG. 5 is a left elevational the right side being a mirror image thereof;  
FIG. 6 is a top plan view thereof; and,  
FIG. 7 is a bottom plan view of the present invention.

**1 Claim, 2 Drawing Sheets**

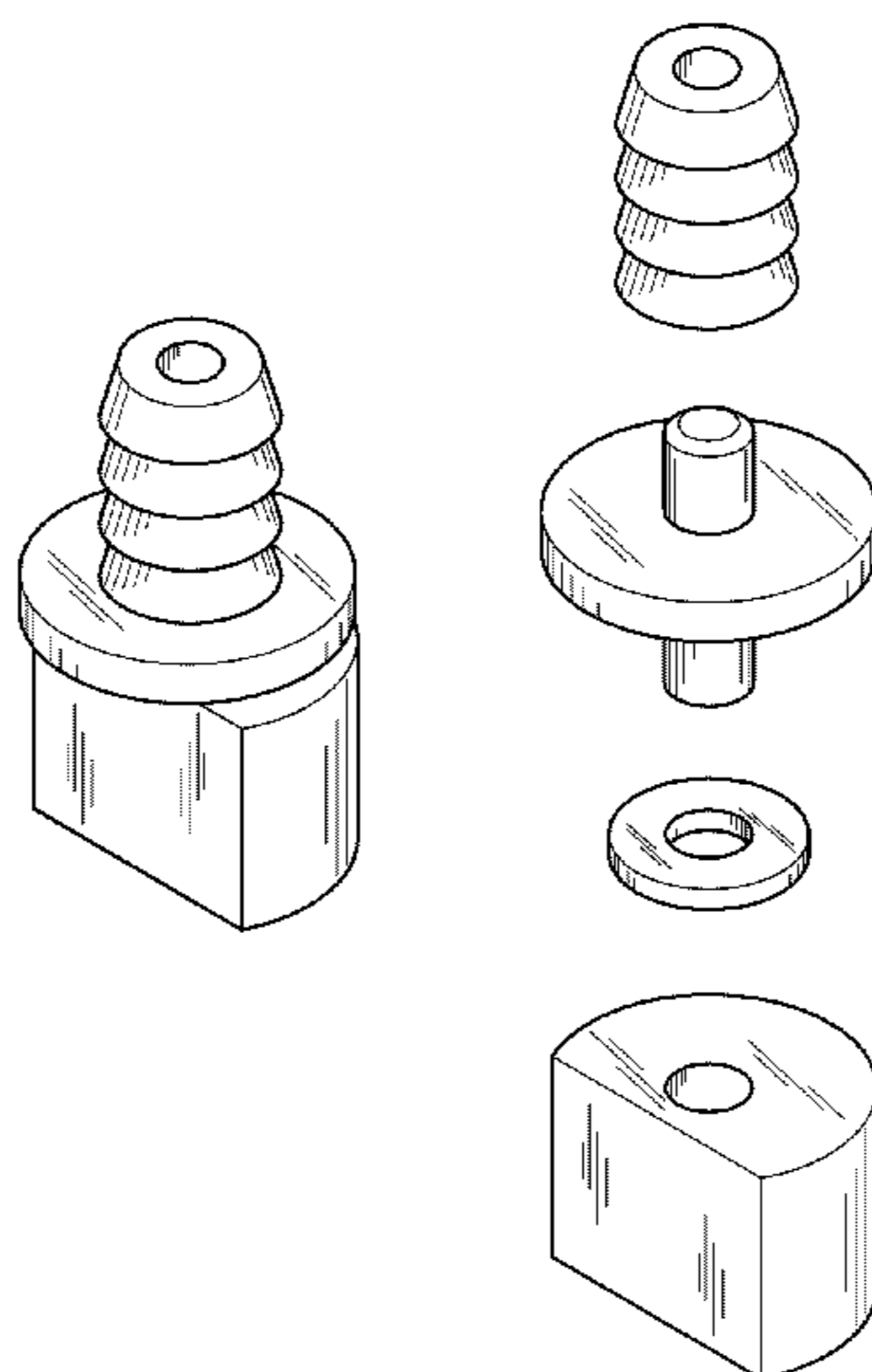

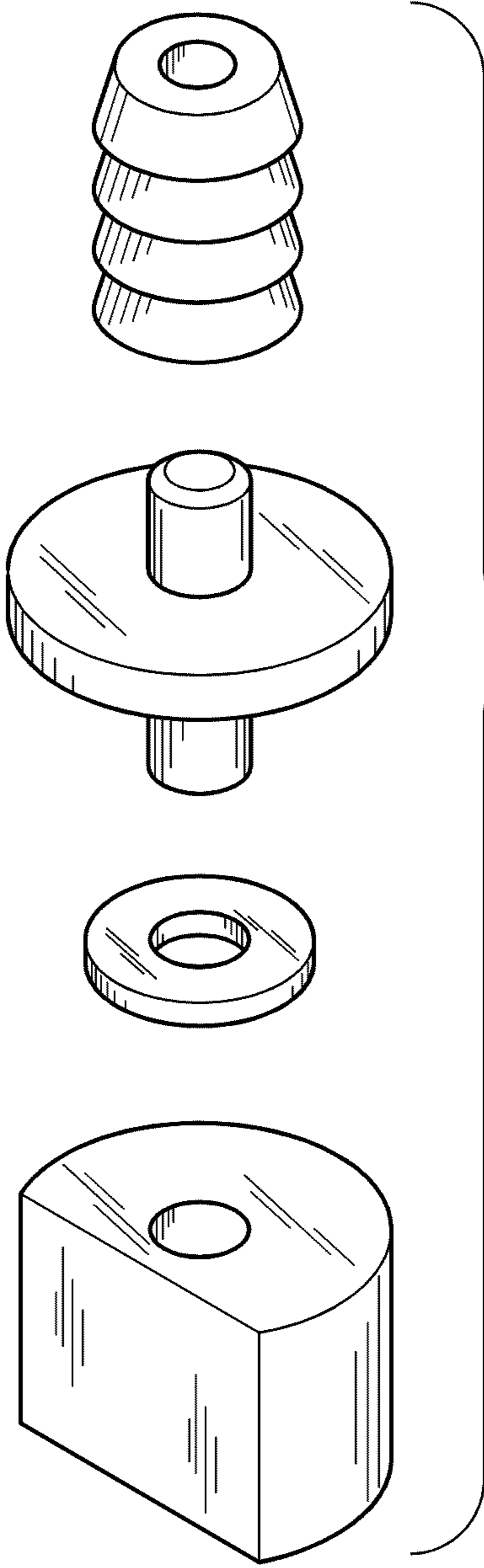

Fig. 2

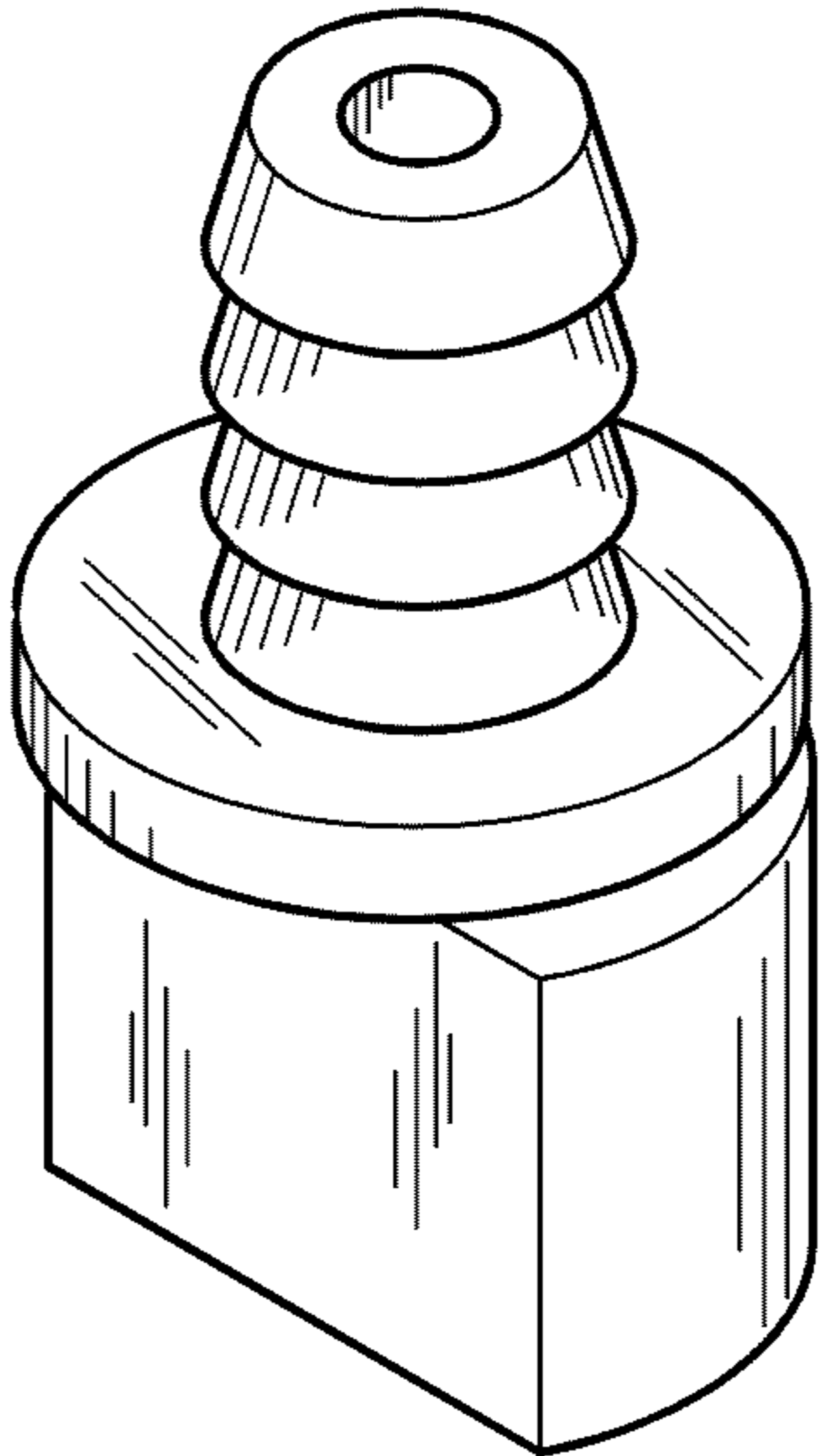

Fig. 1

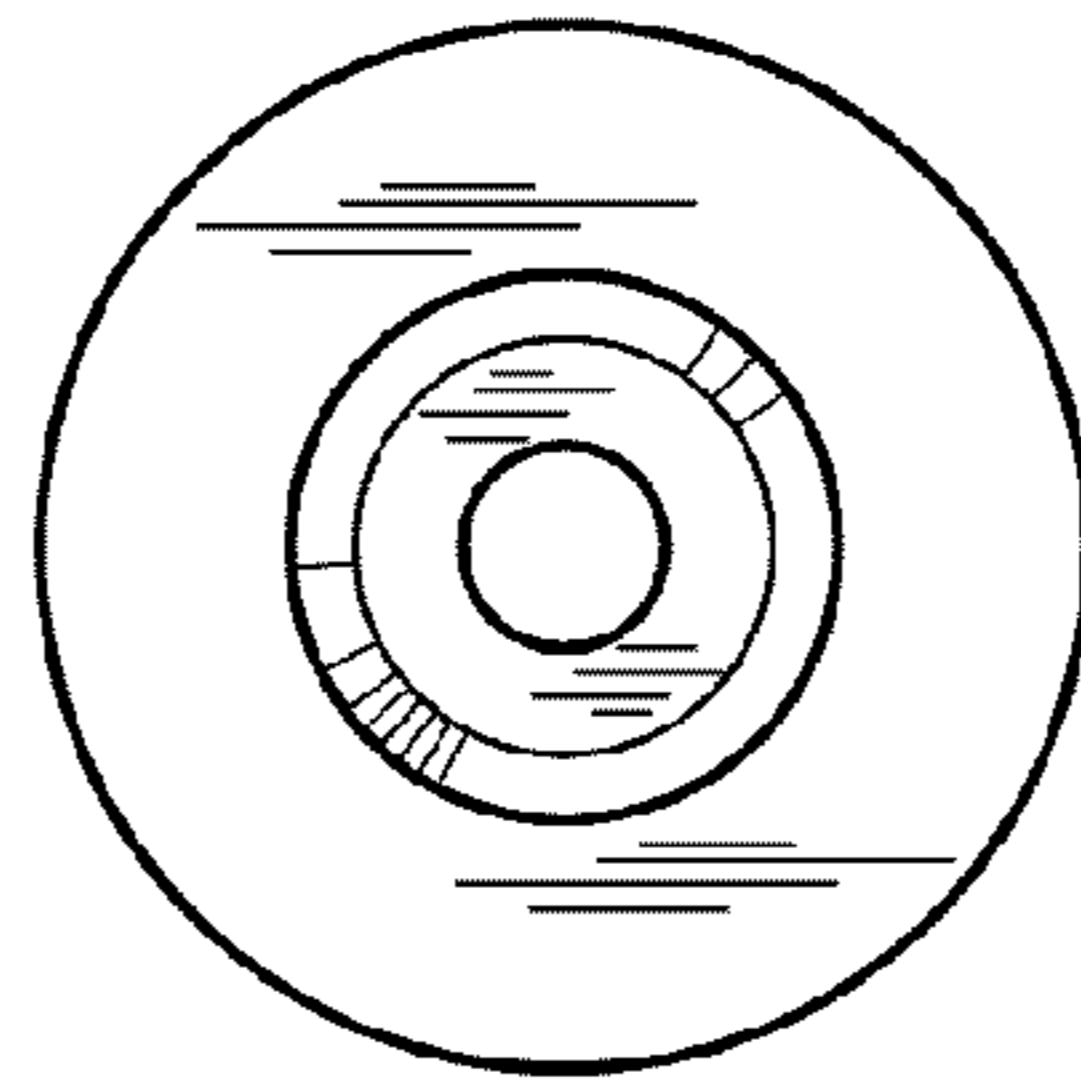

Fig. 6

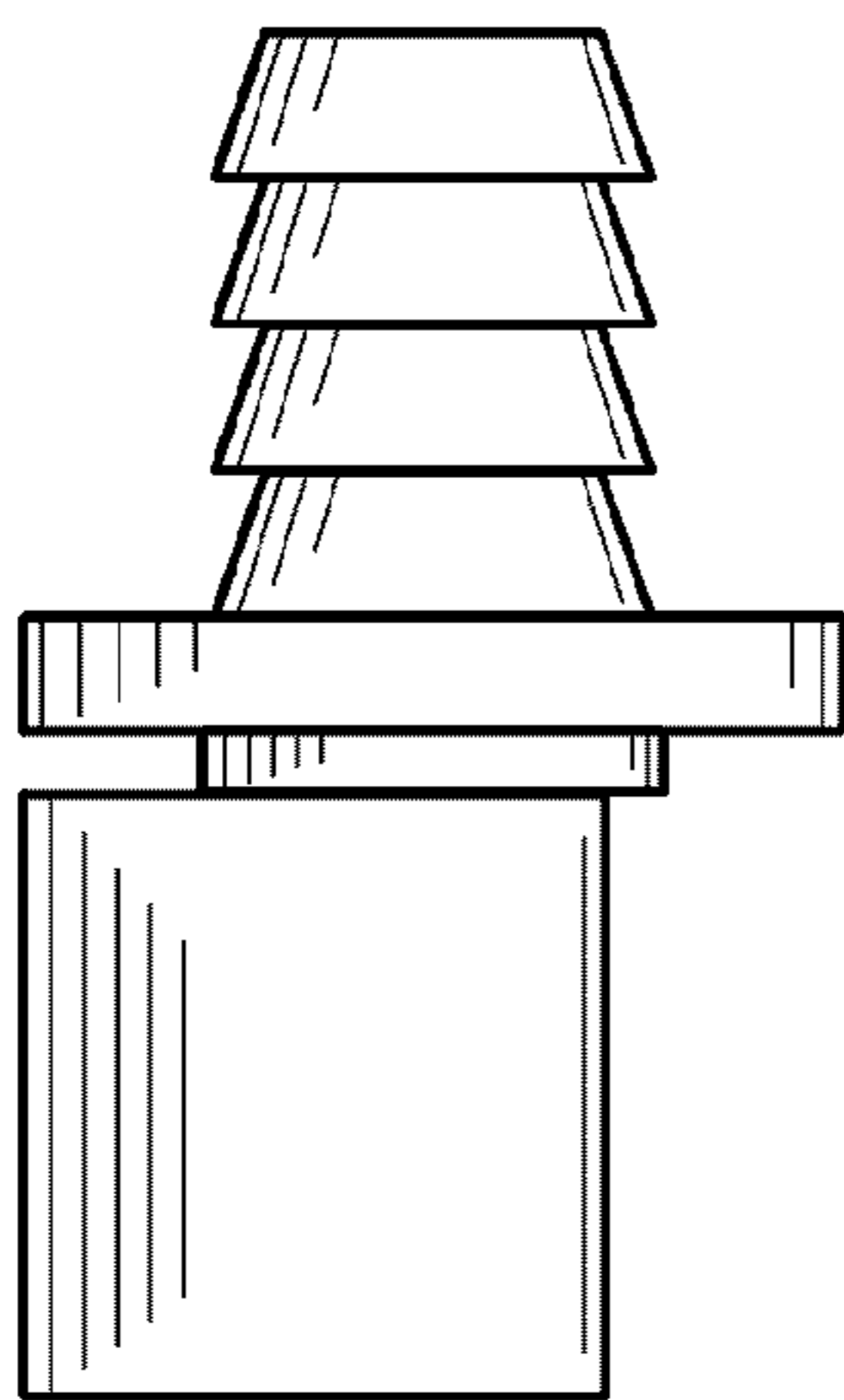

Fig. 5

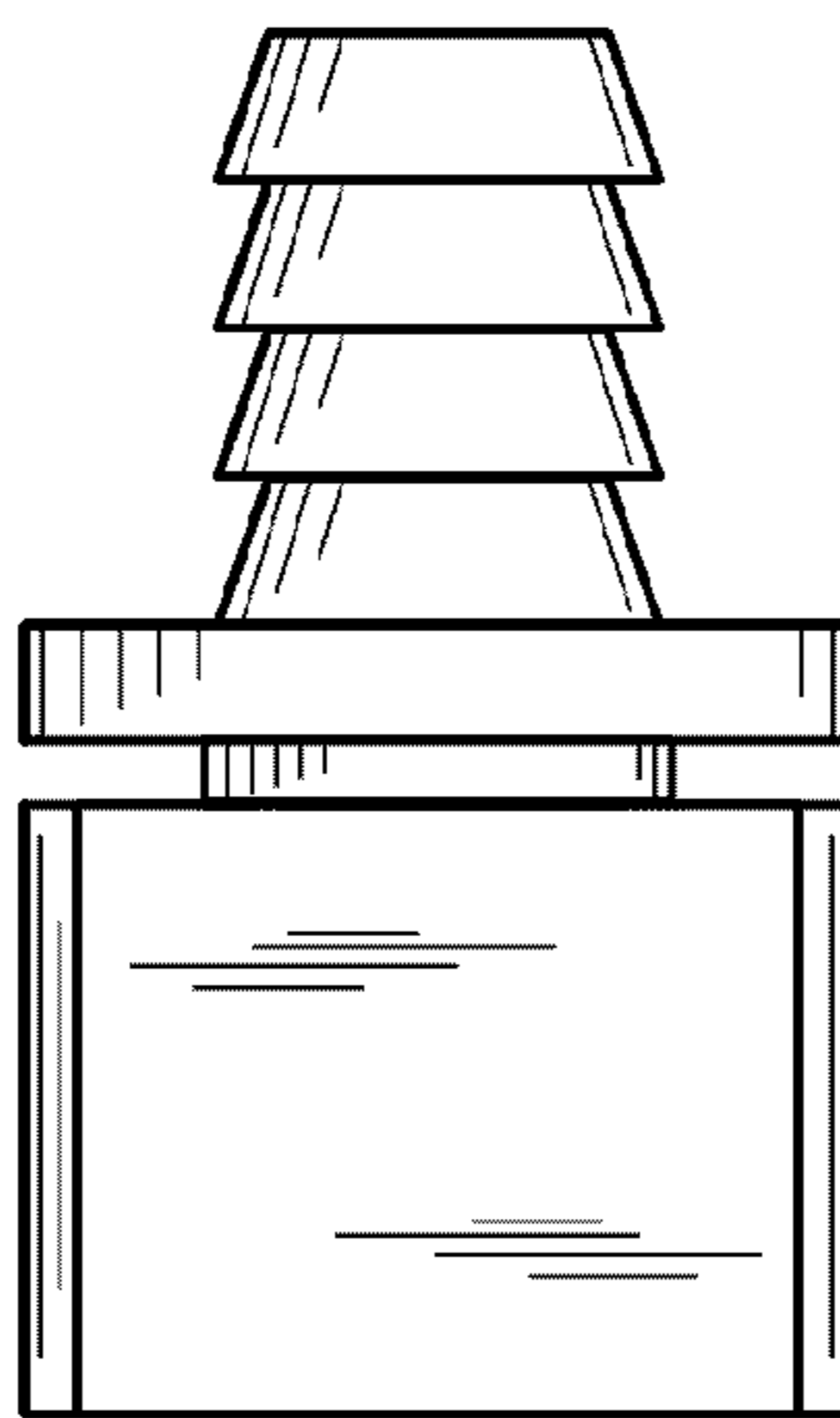

Fig. 3

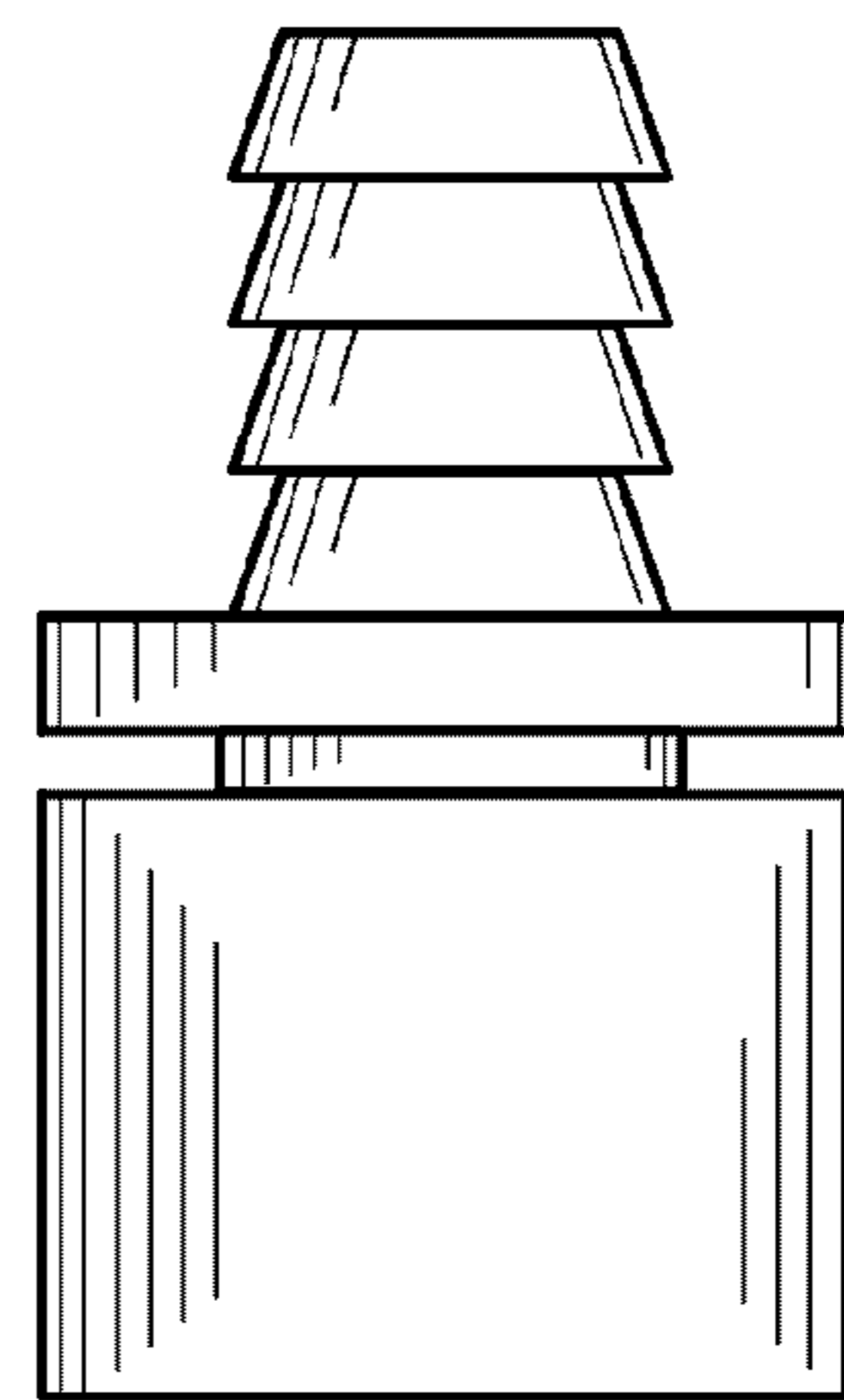

Fig. 4

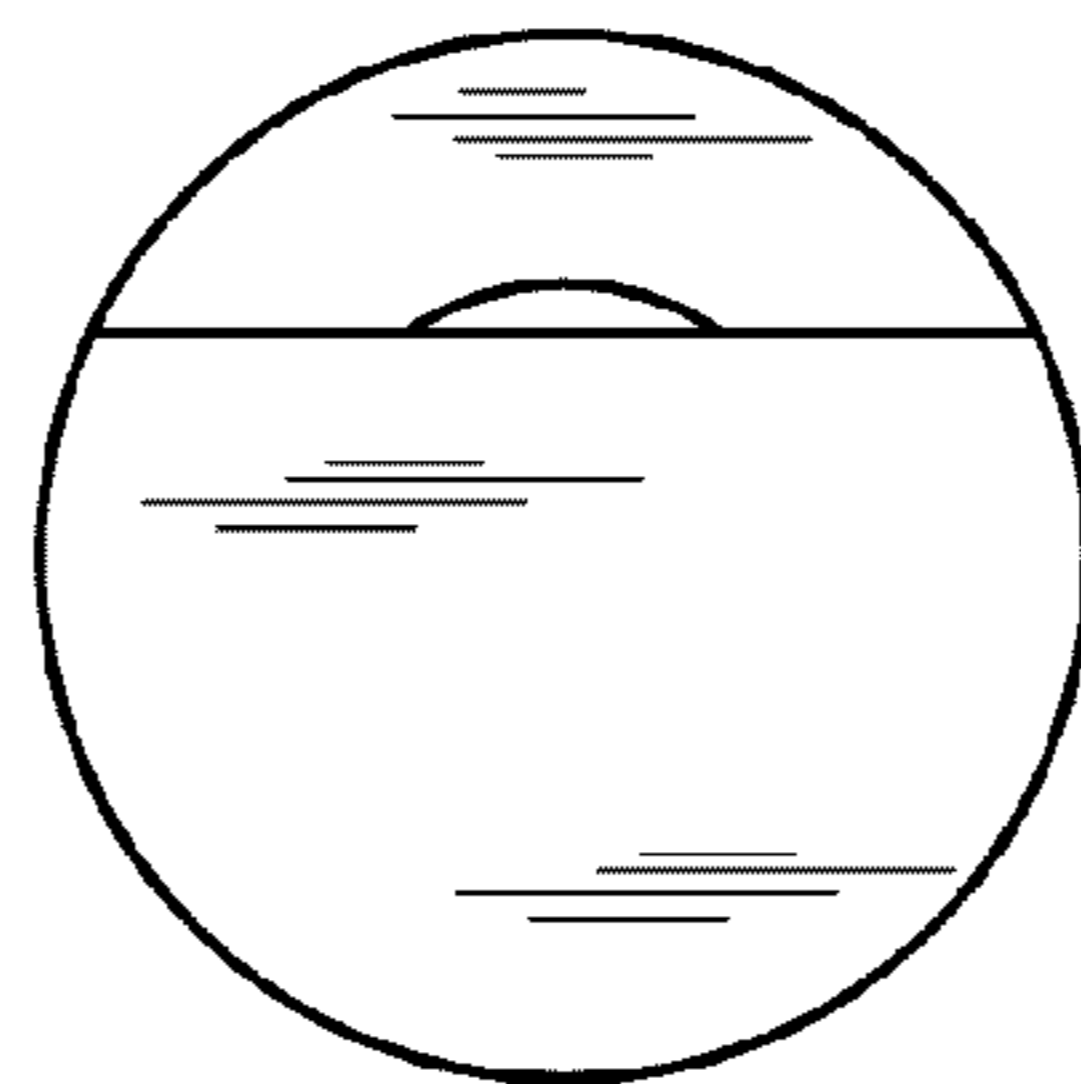

Fig. 7