



US00D705572S

(12) **United States Design Patent**
Goodman et al.

(10) **Patent No.:** **US D705,572 S**

(45) **Date of Patent:** **** May 27, 2014**

- (54) **TOWEL RING**
- (71) Applicant: **Spectrum Diversified Designs, Inc.**,
Streetsboro, OH (US)
- (72) Inventors: **Sheldon H. Goodman**, Solon, OH (US);
Phaysouk Xayoiphonh, Akron, OH (US)
- (73) Assignee: **Spectrum Diversified Designs, Inc.**,
Streetsboro, OH (US)

| | | | | | |
|------------|---|---------|-----------------|-------|--------|
| D382,752 S | * | 8/1997 | Goodman et al. | | D6/546 |
| D434,934 S | * | 12/2000 | Solowiej | | D6/546 |
| D453,434 S | * | 2/2002 | Ou-Young | | D6/546 |
| D460,892 S | * | 7/2002 | Hoernig | | D6/546 |
| D463,699 S | * | 10/2002 | Gilbert | | D6/546 |
| D464,834 S | * | 10/2002 | Yen | | D6/546 |
| D521,290 S | * | 5/2006 | Berberet | | D6/546 |
| D521,789 S | * | 5/2006 | Berberet | | D6/546 |
| D533,383 S | * | 12/2006 | Berberet et al. | | D6/546 |
| D571,137 S | * | 6/2008 | Ricereto | | D6/546 |
| D573,825 S | * | 7/2008 | Rubin et al. | | D6/546 |
| D632,112 S | * | 2/2011 | Sakuma | | D6/546 |
| D680,782 S | * | 4/2013 | Longo | | D6/546 |

(**) Term: **14 Years**

* cited by examiner

(21) Appl. No.: **29/447,189**

Primary Examiner — Brian N Vinson

(22) Filed: **Mar. 1, 2013**

(74) *Attorney, Agent, or Firm* — Benesch Friedlander Coplan & Aronoff LLP

(51) **LOC (10) Cl.** **06-04**

(52) **U.S. Cl.**
USPC **D6/546**

(57) **CLAIM**

What is claimed is the ornamental design for a towel ring, as shown and described.

(58) **Field of Classification Search**
USPC D6/518–524, 546–550, 513; D8/300,
D8/370, 315; 108/28–29; 211/13.1, 16,
211/85.5, 86.01, 87.01, 88.04, 100, 105.1,
211/105.2, 106, 113, 123, 181.1, 182–183;
248/49, 175, 176.1, 200, 201, 205.1,
248/251, 302, 309.1, 315; 242/570, 590,
242/595–598

DESCRIPTION

See application file for complete search history.

FIG. 1 is a perspective view of a towel ring showing a new design;
FIG. 2 is a top view of the towel ring of FIG. 1;
FIG. 3 is a side view of the towel ring of FIG. 1;
FIG. 4 is a front view of the towel ring of FIG. 1;
FIG. 5 is a side view of the towel ring of FIG. 1;
FIG. 6 is a bottom view of the towel ring of FIG. 1;
FIG. 7 is a rear view of the towel ring of FIG. 1; and,
FIG. 7A is a cross-sectional view along line 7A in FIG. 7.
The broken line disclosure represents unclaimed portions of the towel ring.

(56) **References Cited**

U.S. PATENT DOCUMENTS

| | | | | | |
|------------|---|---------|--------|-------|--------|
| D139,479 S | * | 11/1944 | Sale | | D6/549 |
| D156,231 S | * | 11/1949 | Grady | | D6/549 |
| D234,990 S | * | 4/1975 | Morgan | | D6/546 |

1 Claim, 2 Drawing Sheets

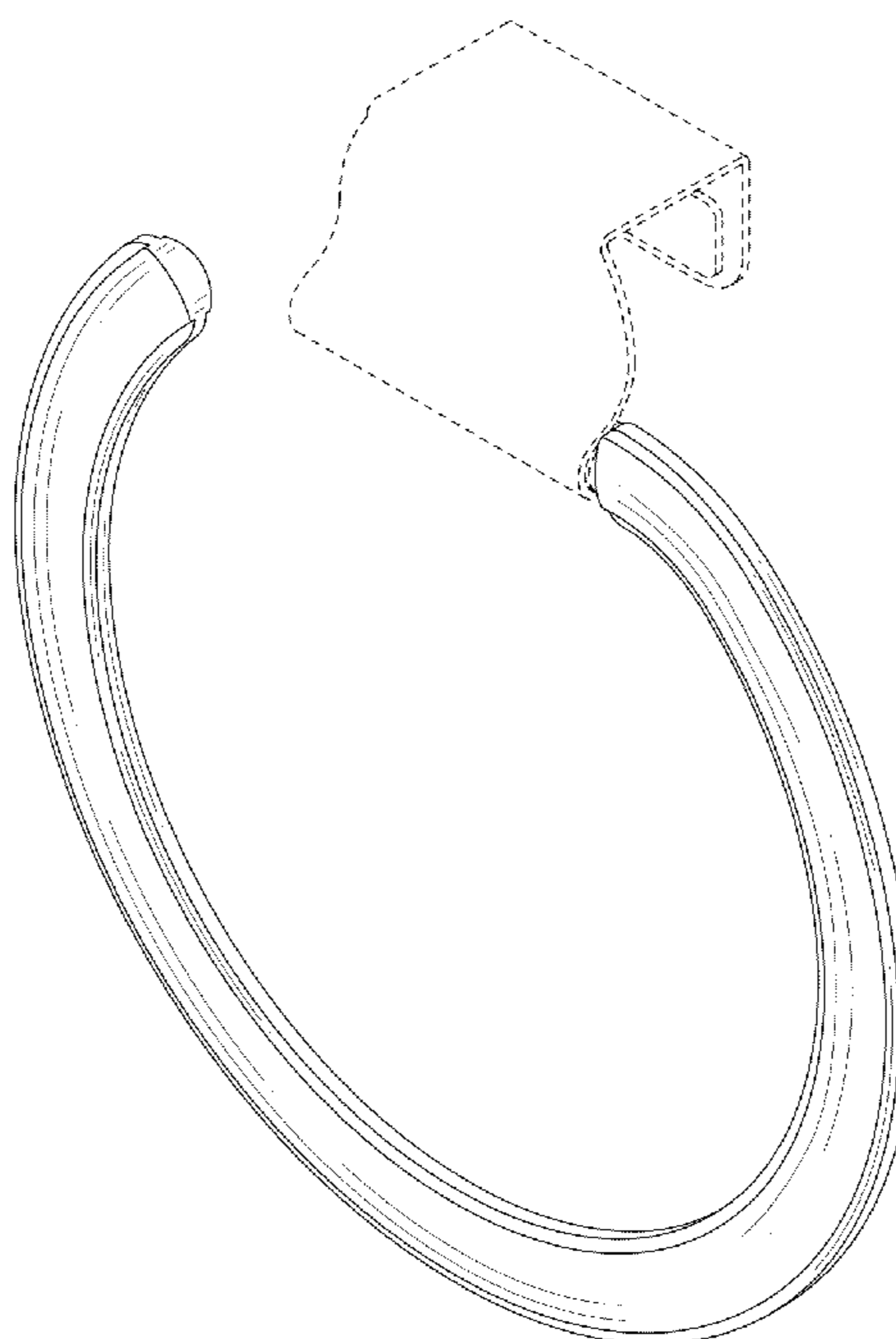

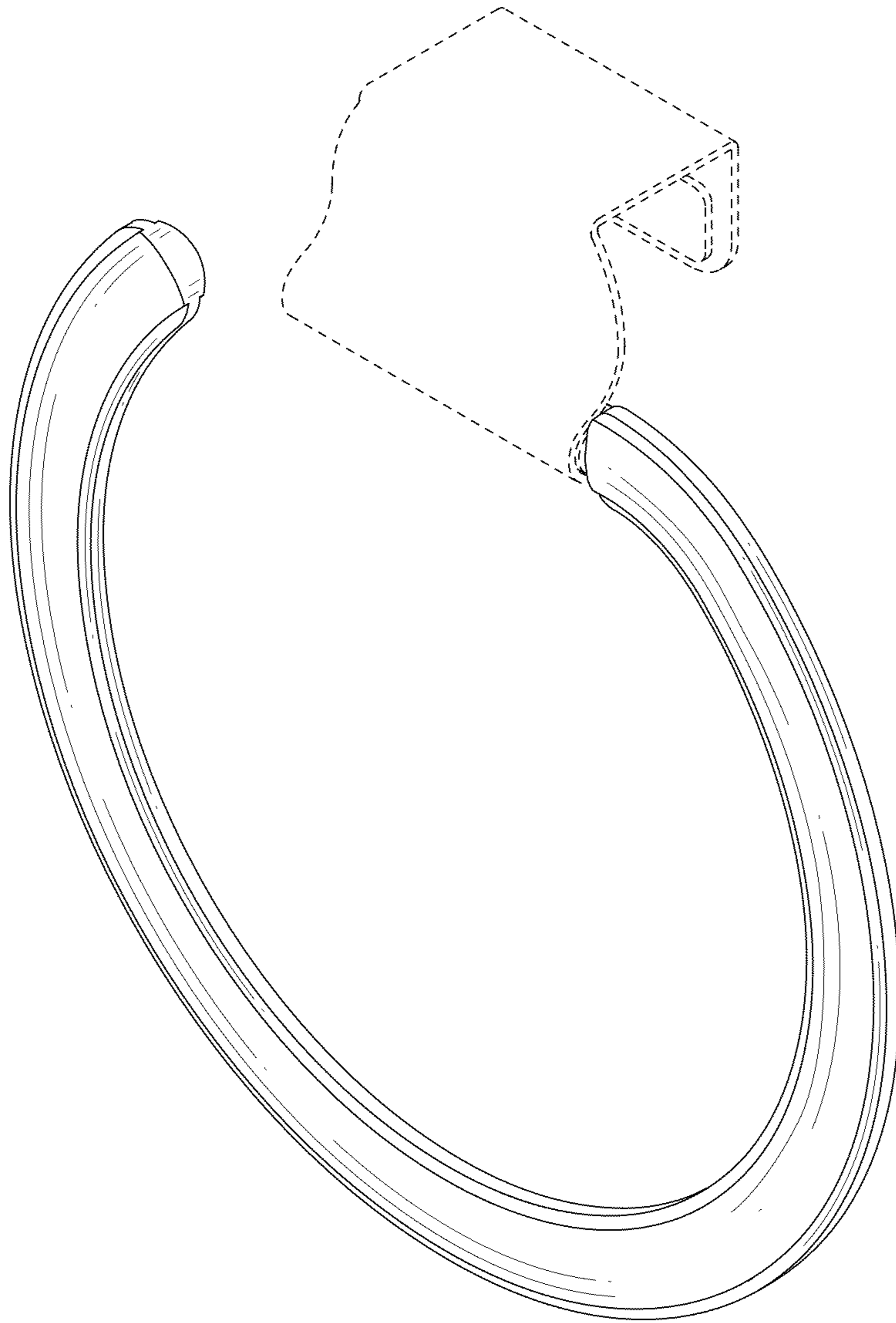

FIG 1

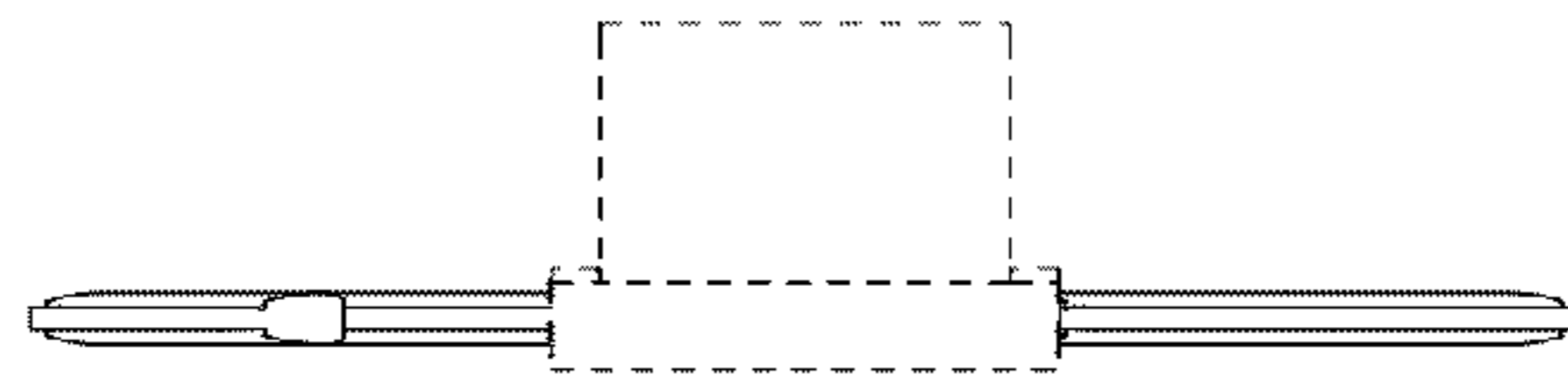

FIG 2

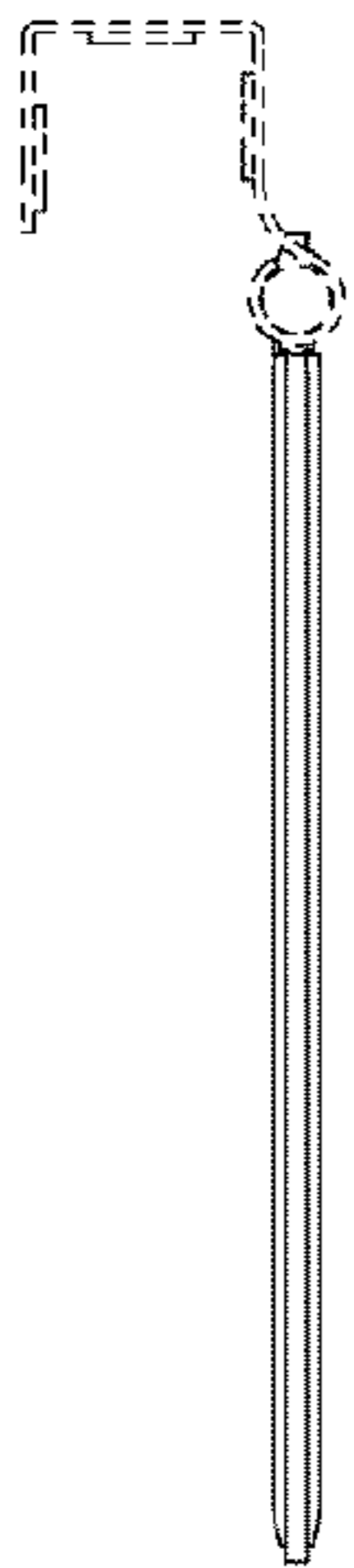

FIG 3

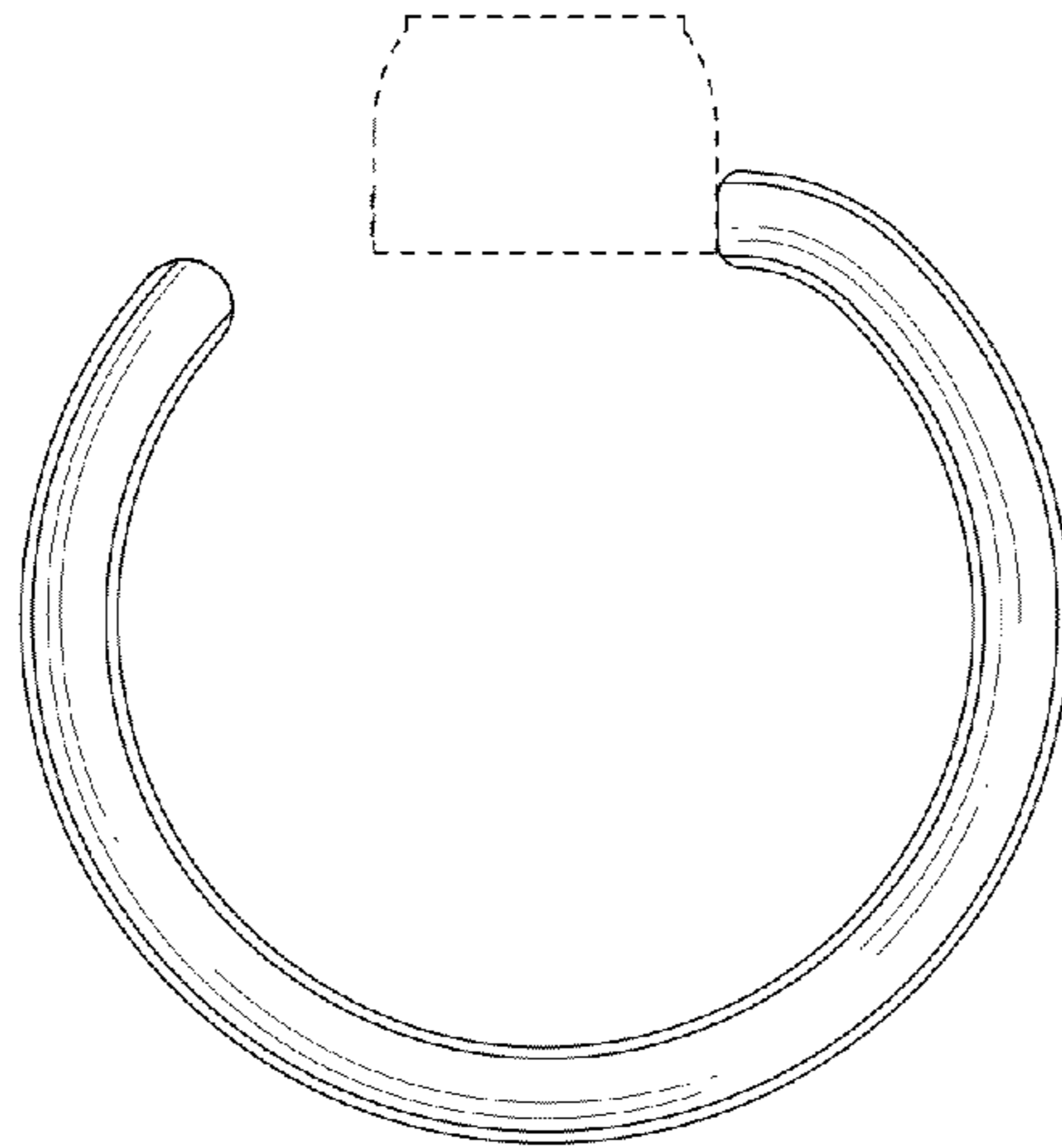

FIG 4

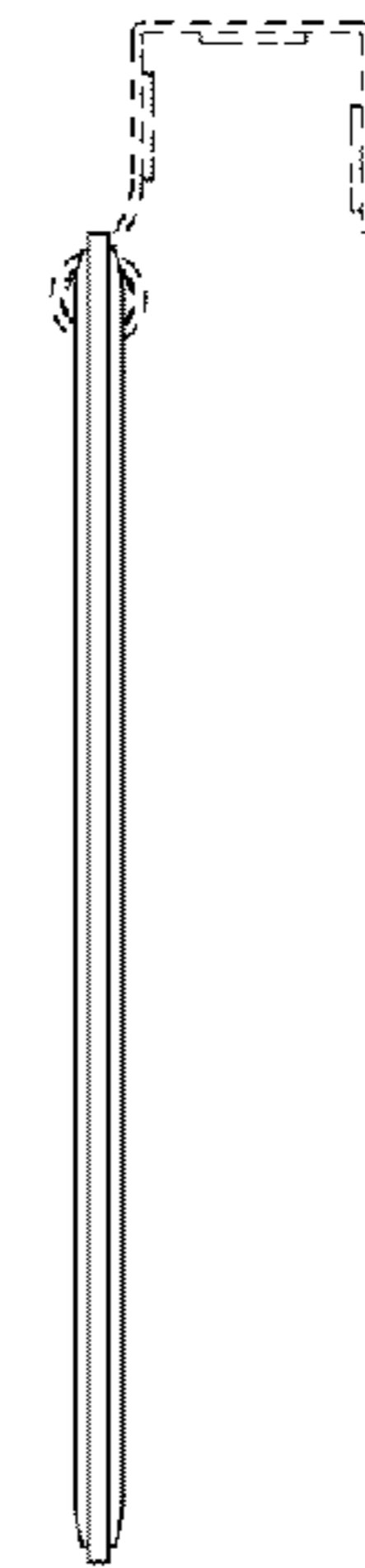

FIG 5

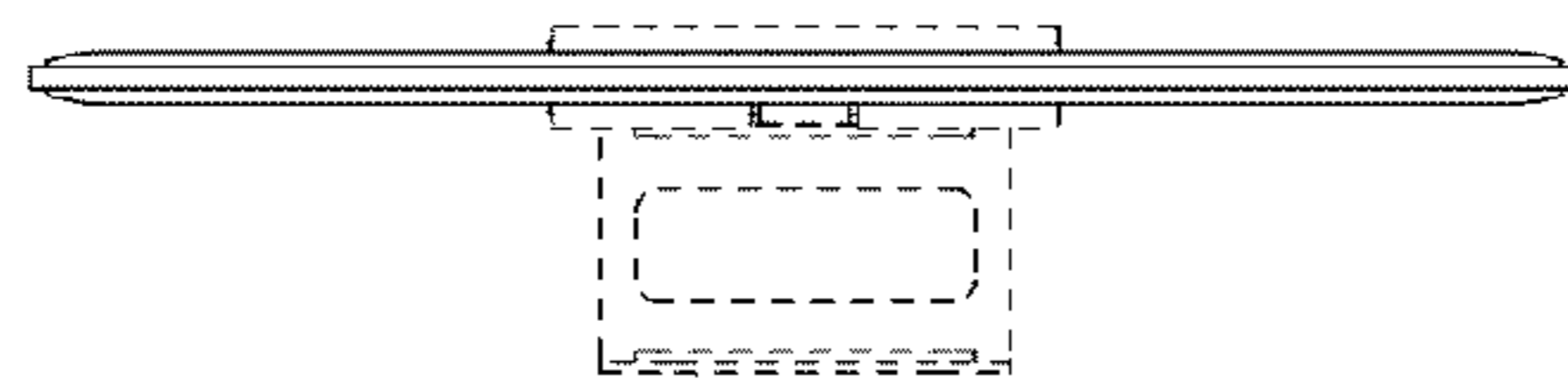

FIG 6

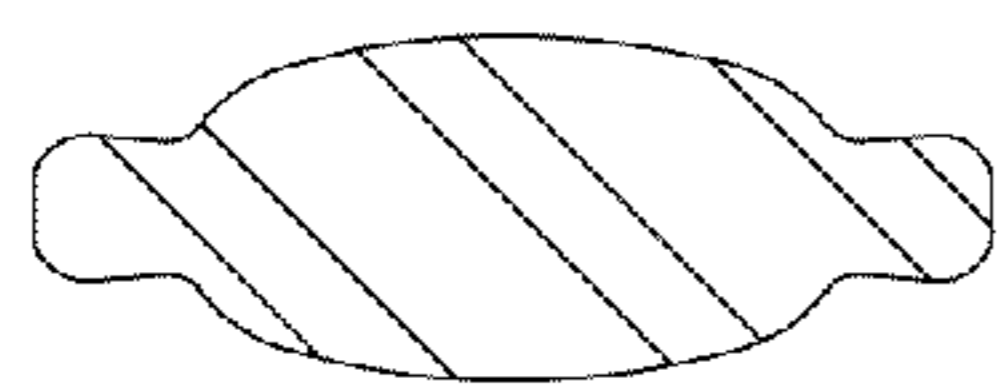

FIG 7A

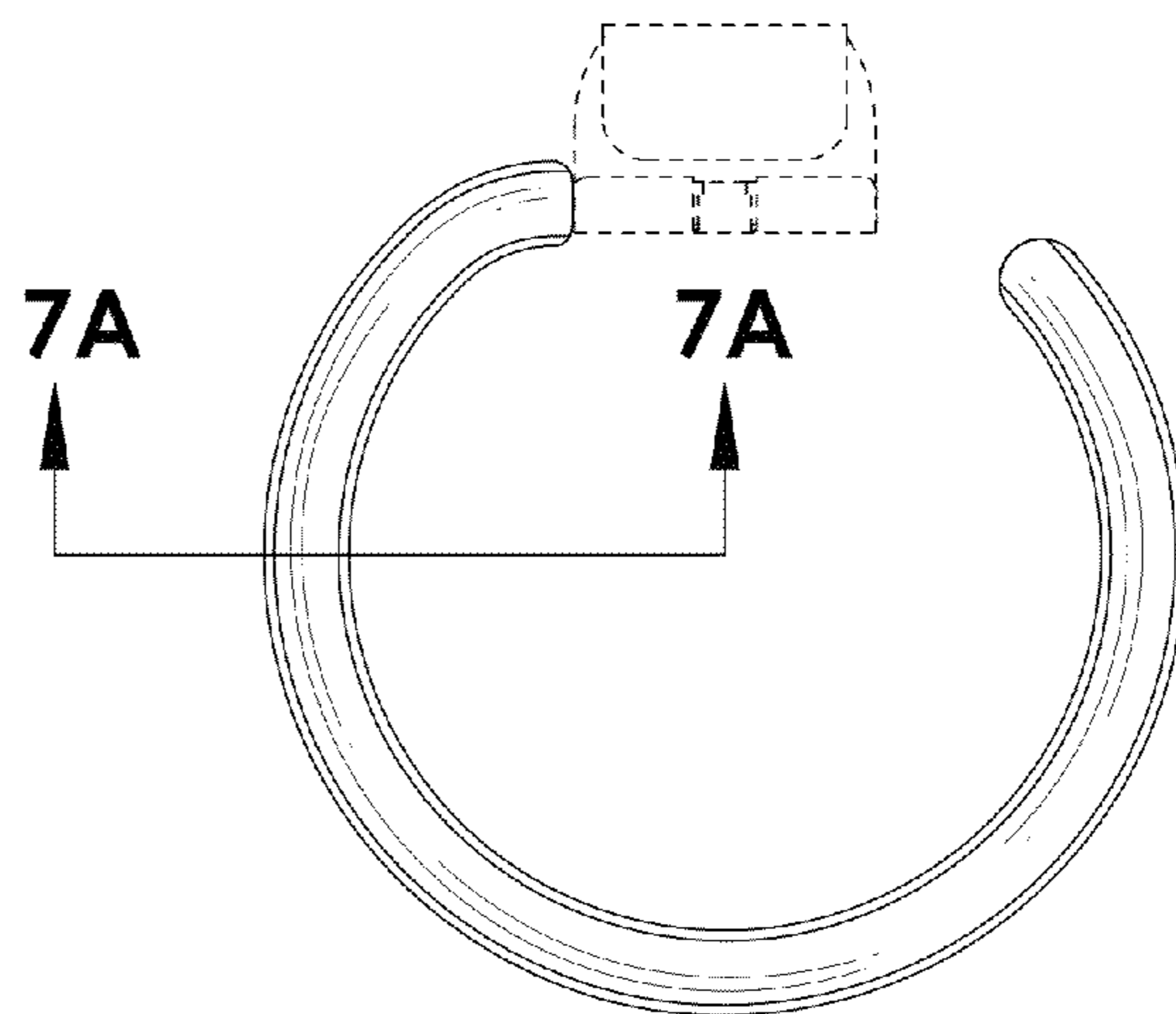

FIG 7