



US00D705471S

(12) **United States Design Patent**
Kim et al.

(10) **Patent No.:** **US D705,471 S**

(45) **Date of Patent:** **** May 20, 2014**

(54) **LIGHT EMITTING DIODE (LED) CEILING LIGHT**

(71) Applicant: **Posco LED Company Ltd.**,
Seongnam-si (KR)

(72) Inventors: **Ji Wan Kim**, Seongnam-si (KR); **Min Su Kim**, Seongnam-si (KR); **Yun Ha Kim**, Seongnam-si (KR)

(73) Assignee: **Posco LED Company Ltd.**,
Seongnam-si (KR)

(**) Term: **14 Years**

(21) Appl. No.: **29/465,954**

(22) Filed: **Sep. 3, 2013**

(30) **Foreign Application Priority Data**

Jun. 13, 2013 (KR) 30-2013-0030651

(51) **LOC (10) Cl.** **26-05**

(52) **U.S. Cl.**
USPC **D26/72; D26/89**

(58) **Field of Classification Search**
USPC D26/24, 26, 59, 72, 85, 88, 89, 118,
D26/128, 130, 134-136; 362/147, 350,
362/404-408, 453-456, 373
See application file for complete search history.

(56) **References Cited**

U.S. PATENT DOCUMENTS

| | | | | |
|---------------|---------|-----------------|-------|---------|
| D80,310 S * | 1/1930 | Halvorson | | D26/134 |
| D169,972 S * | 7/1953 | Glatther et al. | | D26/89 |
| 4,031,382 A * | 6/1977 | Laughter | | 362/374 |
| 4,449,168 A * | 5/1984 | Ewing | | 362/404 |
| 4,462,068 A * | 7/1984 | Shadwick | | 362/332 |
| 4,633,377 A * | 12/1986 | Mackiewicz | | 362/309 |

| | | | | |
|----------------|---------|----------------|-------|---------|
| 5,662,407 A * | 9/1997 | Fischer et al. | | 362/147 |
| 6,053,625 A * | 4/2000 | Bowker | | 362/348 |
| 6,116,749 A * | 9/2000 | Quiogue et al. | | 362/148 |
| D479,757 S * | 9/2003 | Fickas et al. | | D26/128 |
| D496,487 S * | 9/2004 | Rhee | | D26/89 |
| 6,874,914 B2 * | 4/2005 | Desanto et al. | | 362/372 |
| D547,484 S * | 7/2007 | Guercio | | D26/89 |
| D624,686 S * | 9/2010 | Toney et al. | | D26/72 |
| D667,587 S * | 9/2012 | Wilcox et al. | | D26/89 |
| D691,318 S * | 10/2013 | Wilcox et al. | | D26/85 |

* cited by examiner

Primary Examiner — Clare E Heflin

(74) *Attorney, Agent, or Firm* — H.C. Park & Associates, PLC

(57) **CLAIM**

The ornamental design for a light emitting diode (LED) ceiling light, as shown and described.

DESCRIPTION

FIG. 1 is a Perspective View of the light emitting diode (LED) ceiling light of the claimed design.

FIG. 2 is a Front View of the light emitting diode (LED) ceiling light.

FIG. 3 is a Rear View of the light emitting diode (LED) ceiling light.

FIG. 4 is a Left Side View of the light emitting diode (LED) ceiling light.

FIG. 5 is a Right Side View of the light emitting diode (LED) ceiling light.

FIG. 6 is a Top Plan View of the light emitting diode (LED) ceiling light.

FIG. 7 is a Bottom Plan View of the light emitting diode (LED) ceiling light; and,

FIG. 8 is a Reference Perspective View showing unassembled state of the light emitting diode (LED) ceiling light.

1 Claim, 6 Drawing Sheets

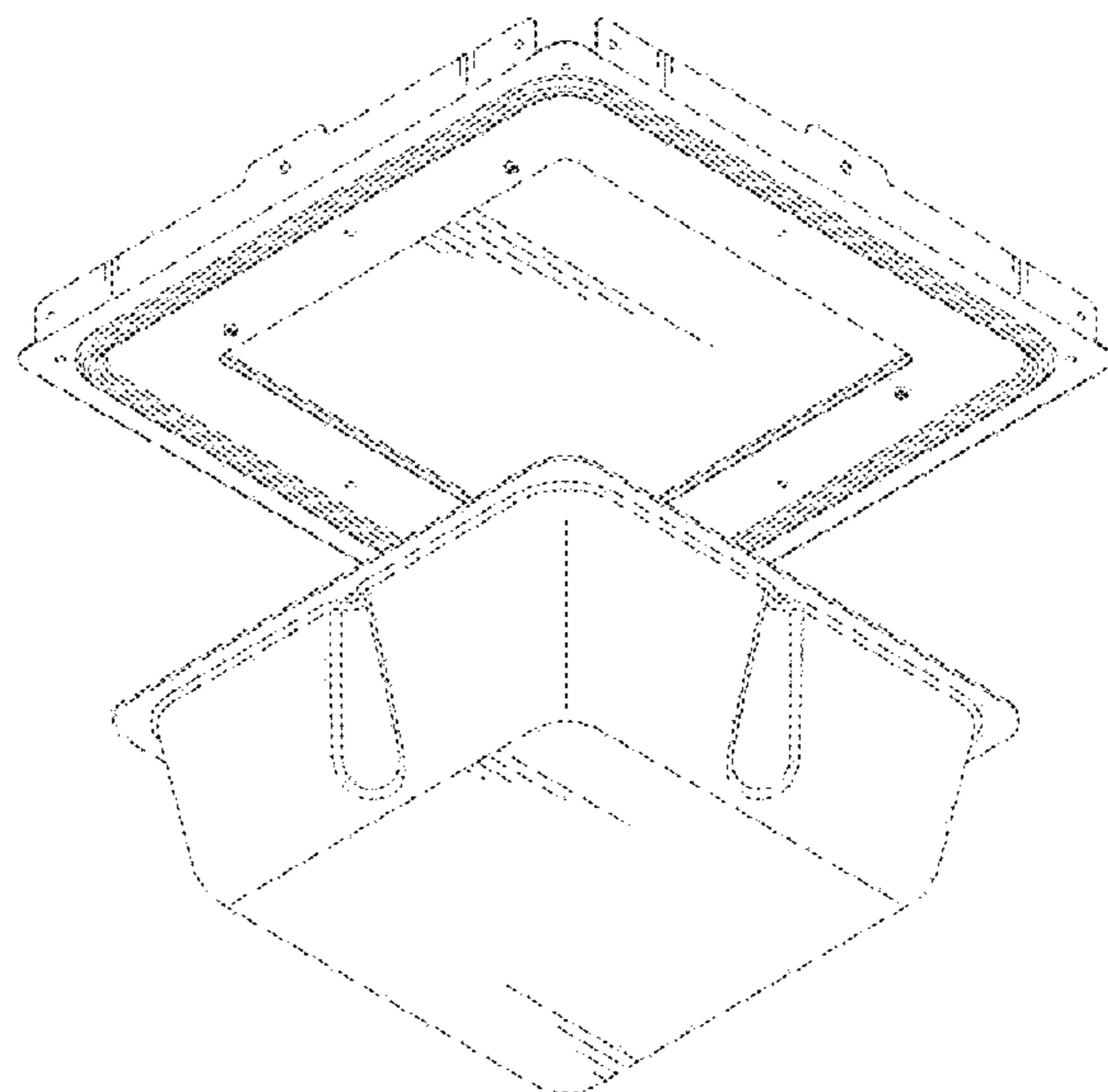
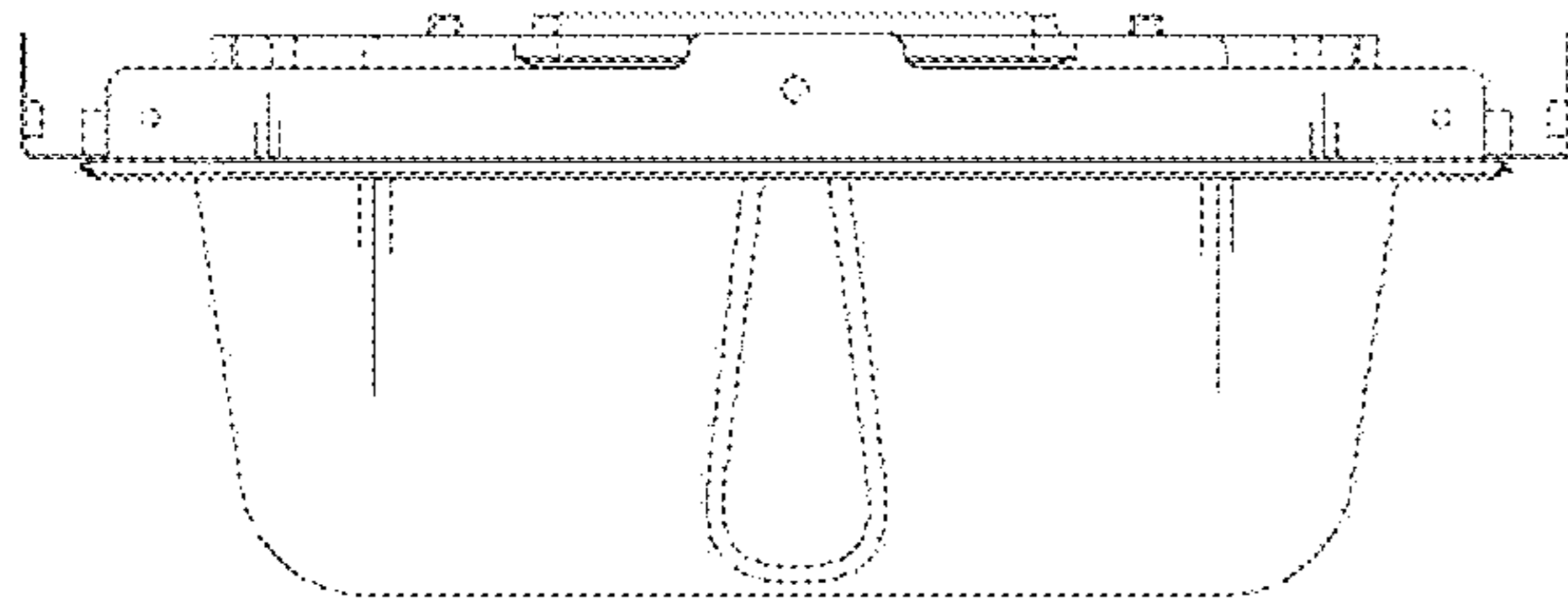

Fig. 1

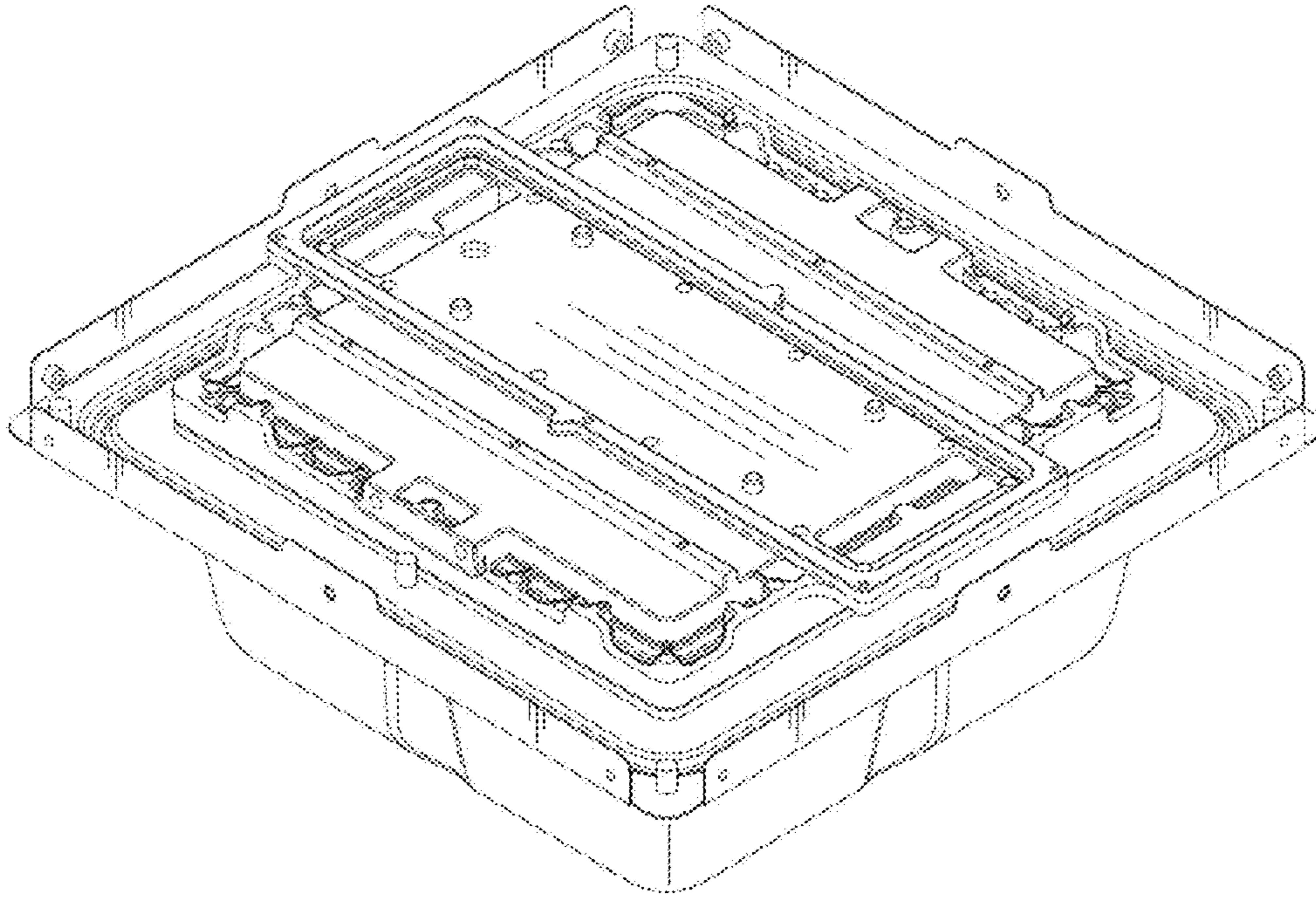

Fig. 2

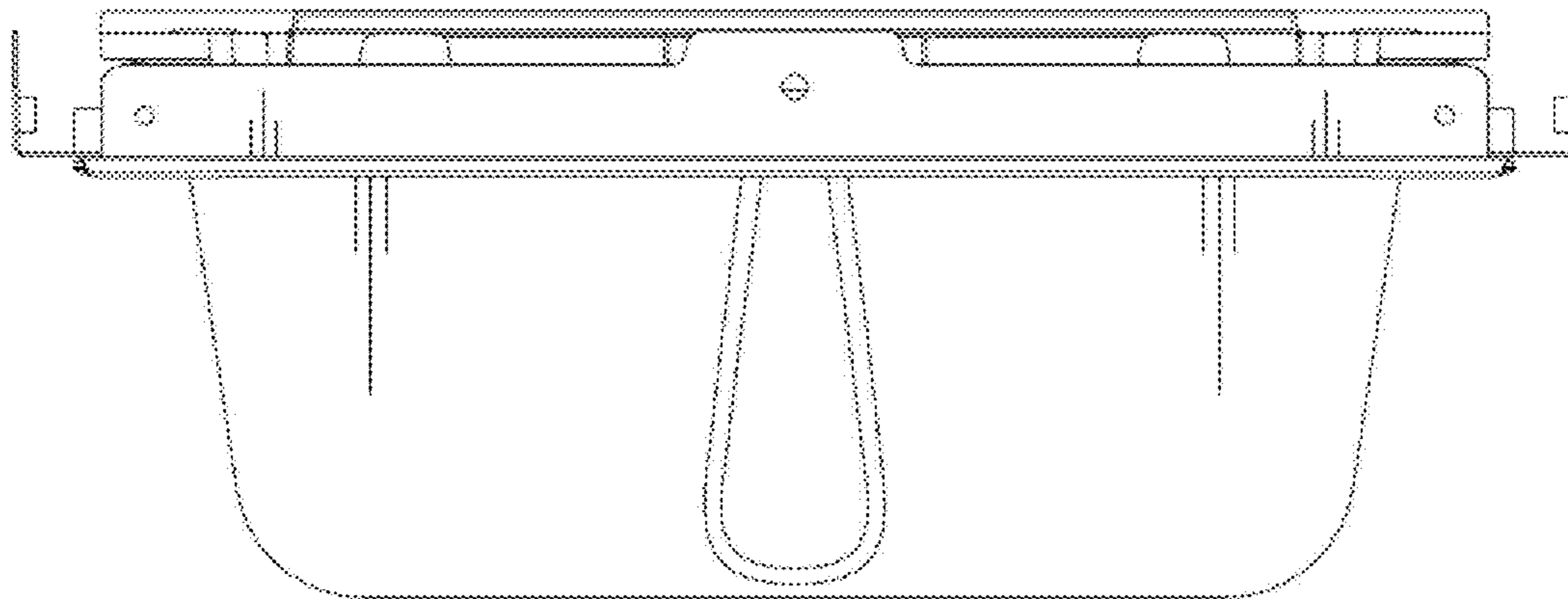

Fig. 3

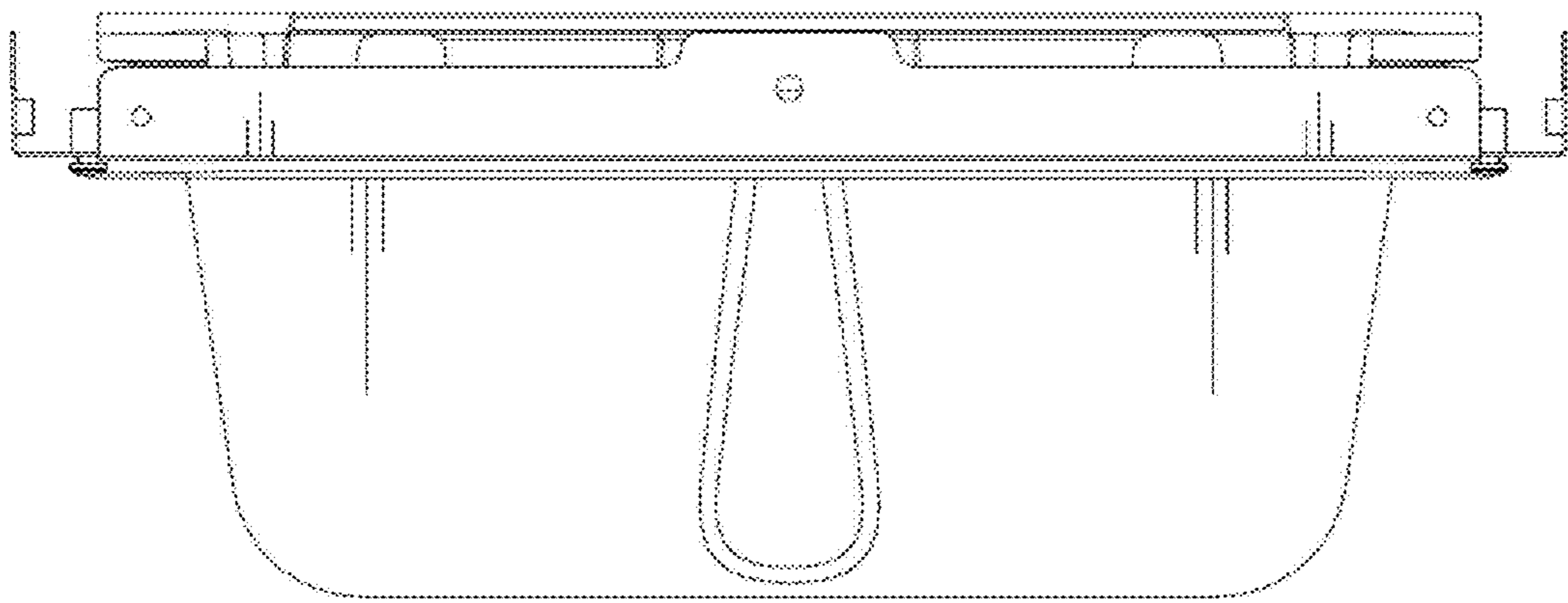

Fig. 4

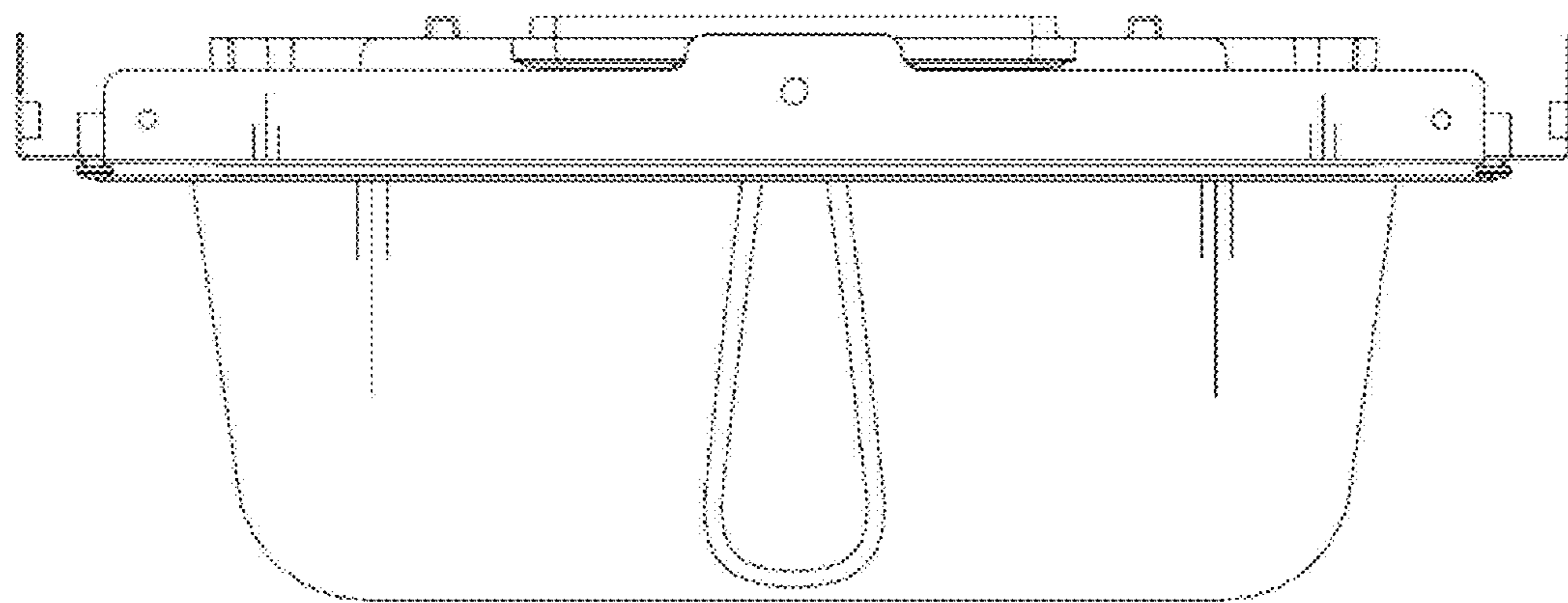

Fig. 5

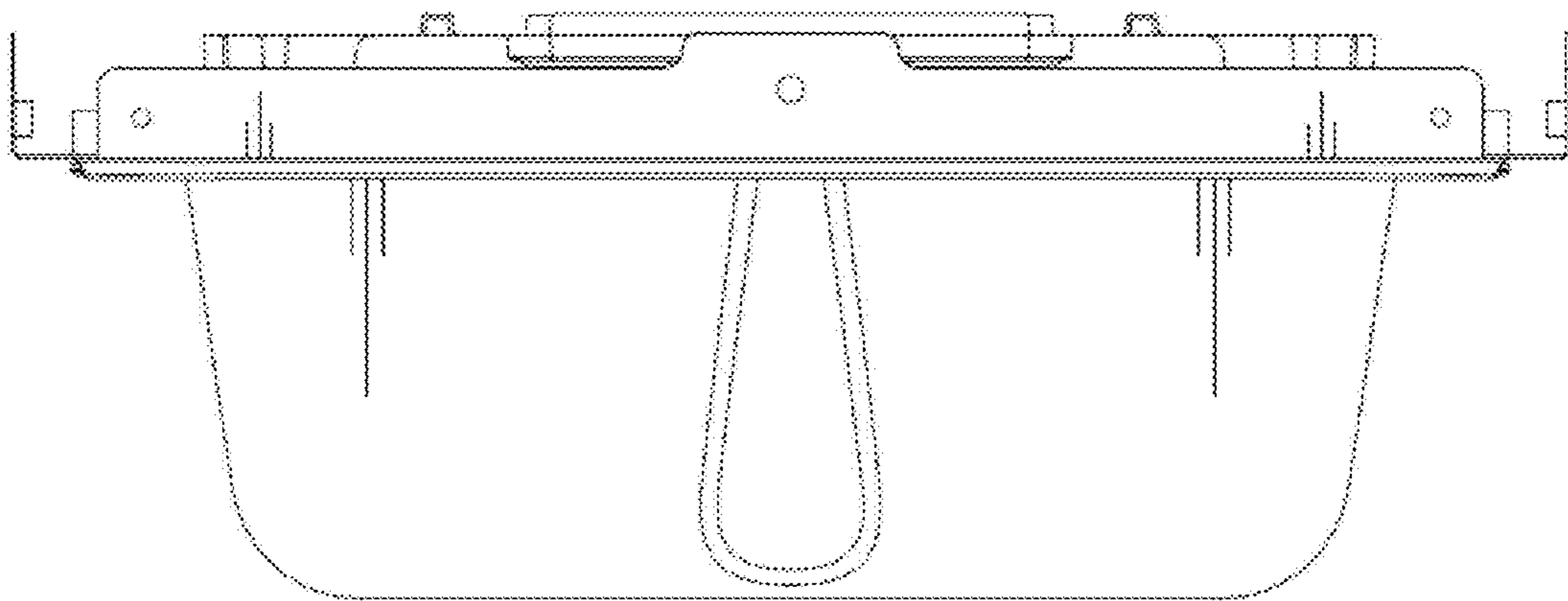

Fig. 6

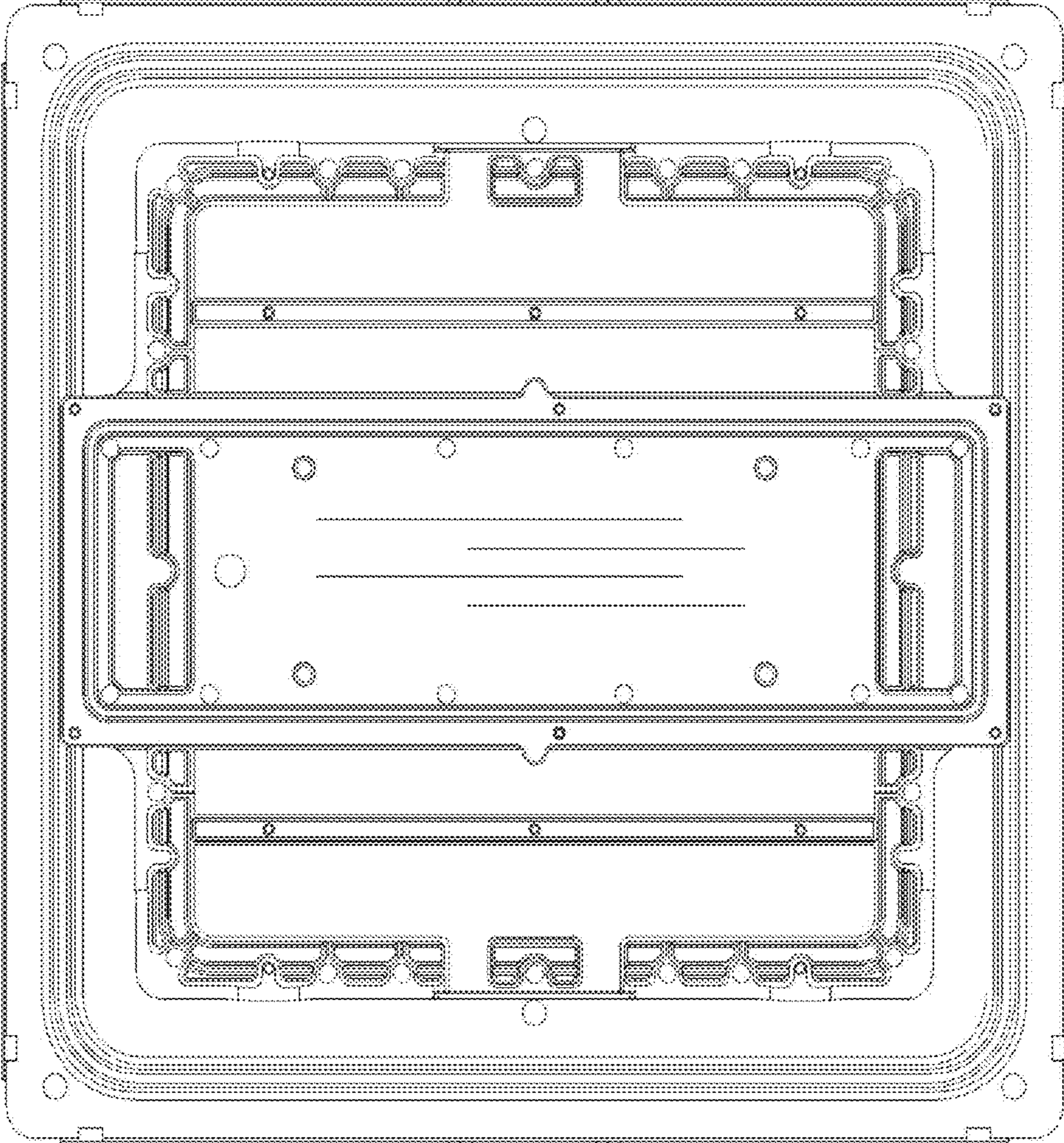

Fig. 7

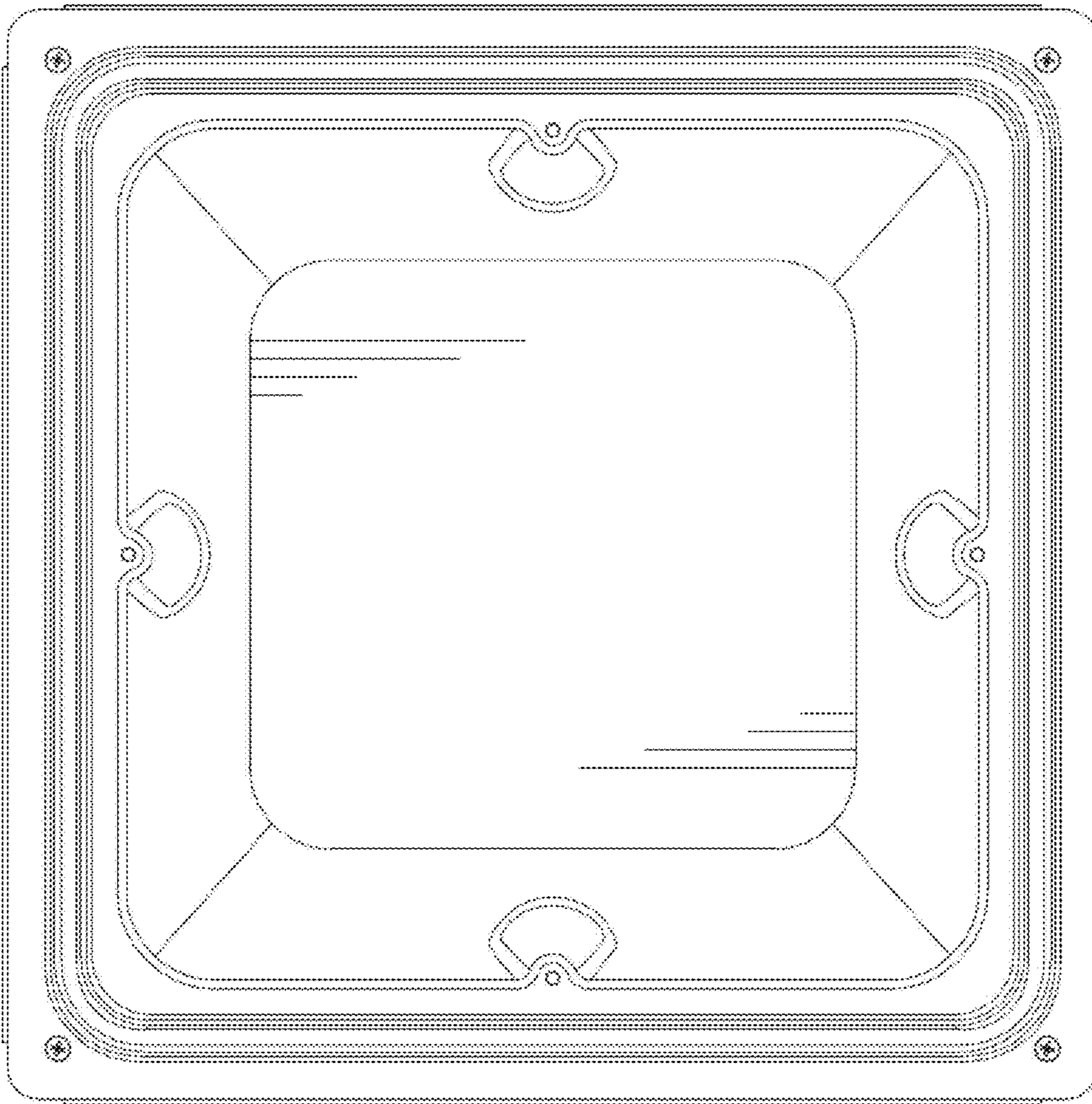

Fig. 8

