



US00D705455S

(12) **United States Design Patent**
Choi et al.

(10) **Patent No.:** **US D705,455 S**

(45) **Date of Patent:** **** May 20, 2014**

(54) **ARTIFICIAL MARBLE**

(71) Applicant: **Cheil Industries Inc.**, Kumi (KR)

(72) Inventors: **Soo-Jheong Choi**, Seoul (KR); **Hye-Jin Jeong**, Seoul (KR)

(73) Assignee: **Cheil Industries Inc.**, Gumi-si (KR)

(**) Term: **14 Years**

(21) Appl. No.: **29/433,035**

(22) Filed: **Sep. 25, 2012**

(30) **Foreign Application Priority Data**

Mar. 26, 2012 (KR) 30-2012-0014118

(51) **LOC (10) Cl.** **25-01**

(52) **U.S. Cl.**
USPC **D25/151**

(58) **Field of Classification Search**
USPC D25/151; D5/44; 52/311.1; 404/42;
428/42.1, 49

See application file for complete search history.

(56) **References Cited**

U.S. PATENT DOCUMENTS

1,474,653	A *	11/1923	Torno	427/204
4,517,236	A *	5/1985	Meeker et al.	428/192
D419,778	S *	2/2000	Alfonso et al.	D5/44
D572,846	S *	7/2008	Park et al.	D25/151
D582,061	S *	12/2008	Park et al.	D25/151

* cited by examiner

Primary Examiner — Doris Clark

(74) *Attorney, Agent, or Firm* — Additon, Higgins, Pendleton & Ashe, P.A.

(57) **CLAIM**

The ornamental design for an artificial marble, as shown and described.

DESCRIPTION

The patent or application file contains at least one drawing executed in color. Copies of this patent or patent application publication with color drawing(s) will be provided by the Office upon request and payment of the necessary fee.

FIG. 1 is a photograph showing a perspective view of an artificial marble;

FIG. 2 is a photograph showing a front view of the artificial marble;

FIG. 3 is a photograph showing a rear view of the artificial marble;

FIG. 4 is a photograph showing a left side view of the artificial marble;

FIG. 5 is a photograph showing a right side view of the artificial marble;

FIG. 6 is a photograph showing a top plan view of the artificial marble; and,

FIG. 7 is a photograph showing a bottom plan view of the artificial marble.

The article can be used for interior surface-finishing materials, such as panels for kitchens, including panels for floors, countertops, and walls.

The article is formed of a material including natural quartz and synthetic resins and mirror chips as inner dispersed parts or phases of the artificial marble.

1 Claim, 7 Drawing Sheets
(7 of 7 Drawing Sheet(s) Filed in Color)

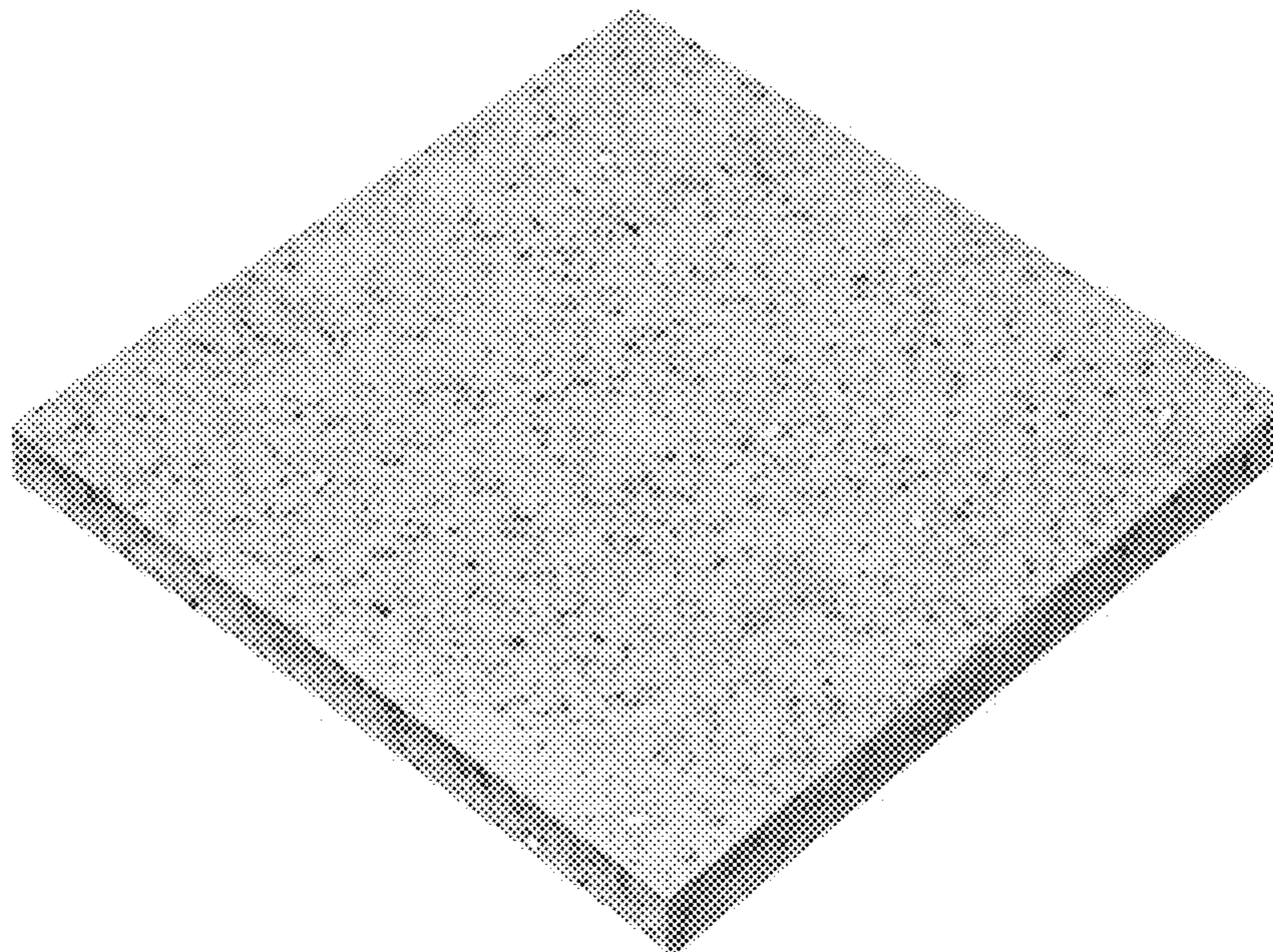

FIG. 1

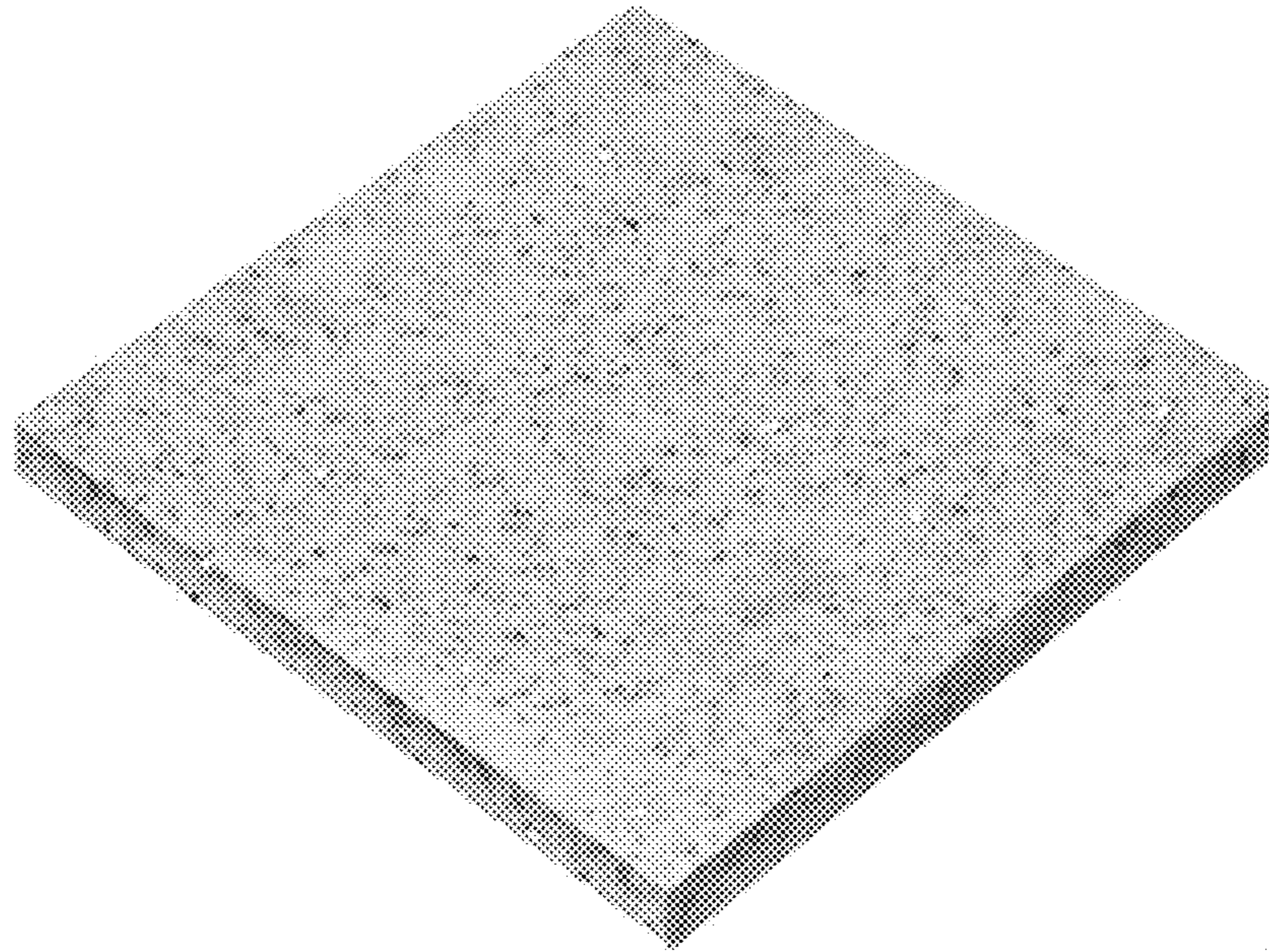

FIG. 2

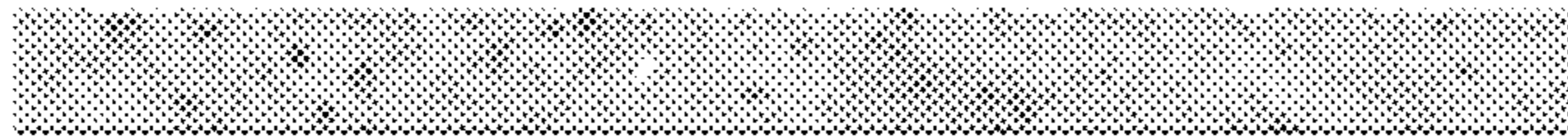

FIG. 3

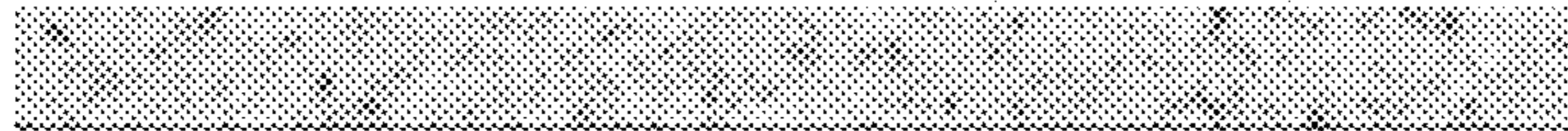

FIG. 4

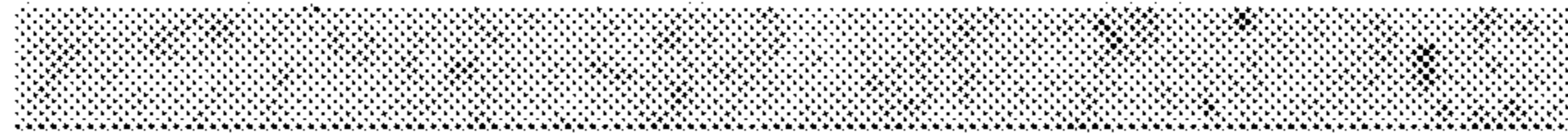

FIG. 5

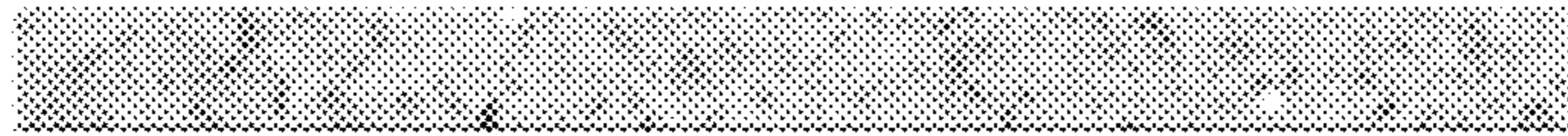

FIG. 6

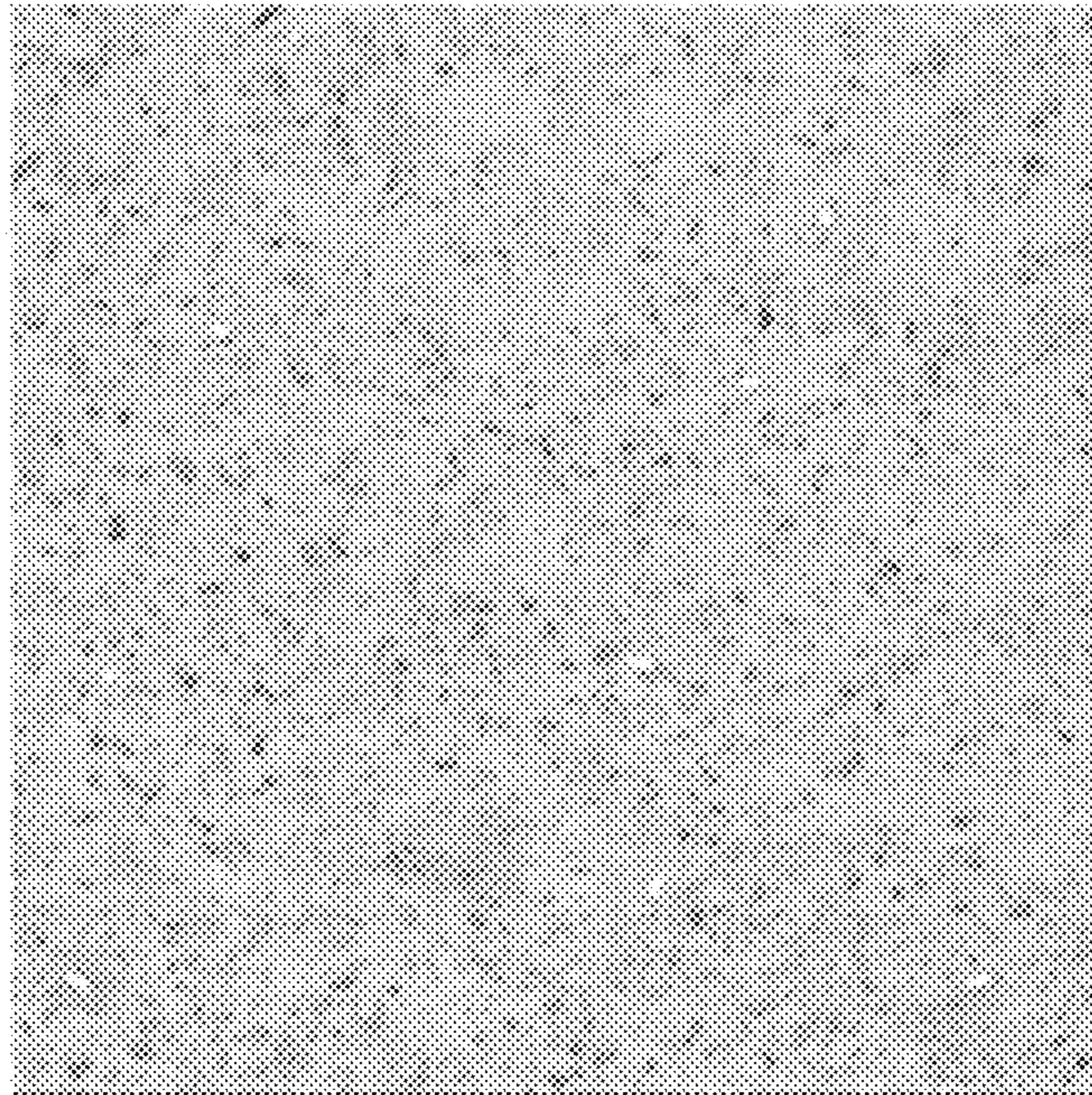

FIG. 7

