



US00D705389S

(12) **United States Design Patent**
Ernst et al.

(10) **Patent No.:** **US D705,389 S**

(45) **Date of Patent:** **** May 20, 2014**

(54) **CONCRETE WATERFALL**

D671,190 S * 11/2012 Sheridan D23/201
8,403,238 B2 * 3/2013 Hurtado 239/20

(75) Inventors: **Gregory Scott Ernst**, Elgin, MN (US);
Brian A. Price, Rochester, MN (US)

* cited by examiner

(73) Assignee: **Mortarless Technologies, LLC**,
Rochester, MN (US)

Primary Examiner — Robin V Webster

(74) *Attorney, Agent, or Firm* — Fish & Richardson P.C.

(**) Term: **14 Years**

(57) **CLAIM**

The ornamental design for a concrete waterfall, as shown and described.

(21) Appl. No.: **29/417,940**

DESCRIPTION

(22) Filed: **Apr. 10, 2012**

(51) **LOC (10) Cl.** **23-01**

(52) **U.S. Cl.**
USPC **D23/201**

(58) **Field of Classification Search**
USPC D23/201, 404; 239/17–23
See application file for complete search history.

FIG. 1 is a perspective view of a concrete waterfall.
FIG. 2 is a front view of the concrete waterfall of FIG. 1.
FIG. 3 is a back view of the concrete waterfall of FIG. 1. The dashed triangle, when present, is for the purpose of illustrating an exemplary arrangement for an opening in the back of the concrete waterfall and forms no part of the claimed design.
FIG. 4 is a left side view of the concrete waterfall of FIG. 1.
FIG. 5 is a right side view of the concrete waterfall of FIG. 1.
FIG. 6 is a top view of the concrete waterfall of FIG. 1; and, FIG. 7 is a bottom view of the concrete waterfall of FIG. 1. The broken lines, when present, are for the purpose of illustrating (a) possible concrete block arrangements of the concrete waterfall or (b) the environment of the concrete waterfall, and form no part of the claimed design.

(56) **References Cited**

U.S. PATENT DOCUMENTS

D164,510	S	*	9/1951	Mifsud	D23/201
5,167,368	A	*	12/1992	Nash	239/17
D339,843	S	*	9/1993	Nash	D23/201
6,578,774	B1	*	6/2003	Noyes	239/17
D598,973	S	*	8/2009	Muhlethaler	D23/201
D617,431	S	*	6/2010	Lobban	D23/267

1 Claim, 4 Drawing Sheets

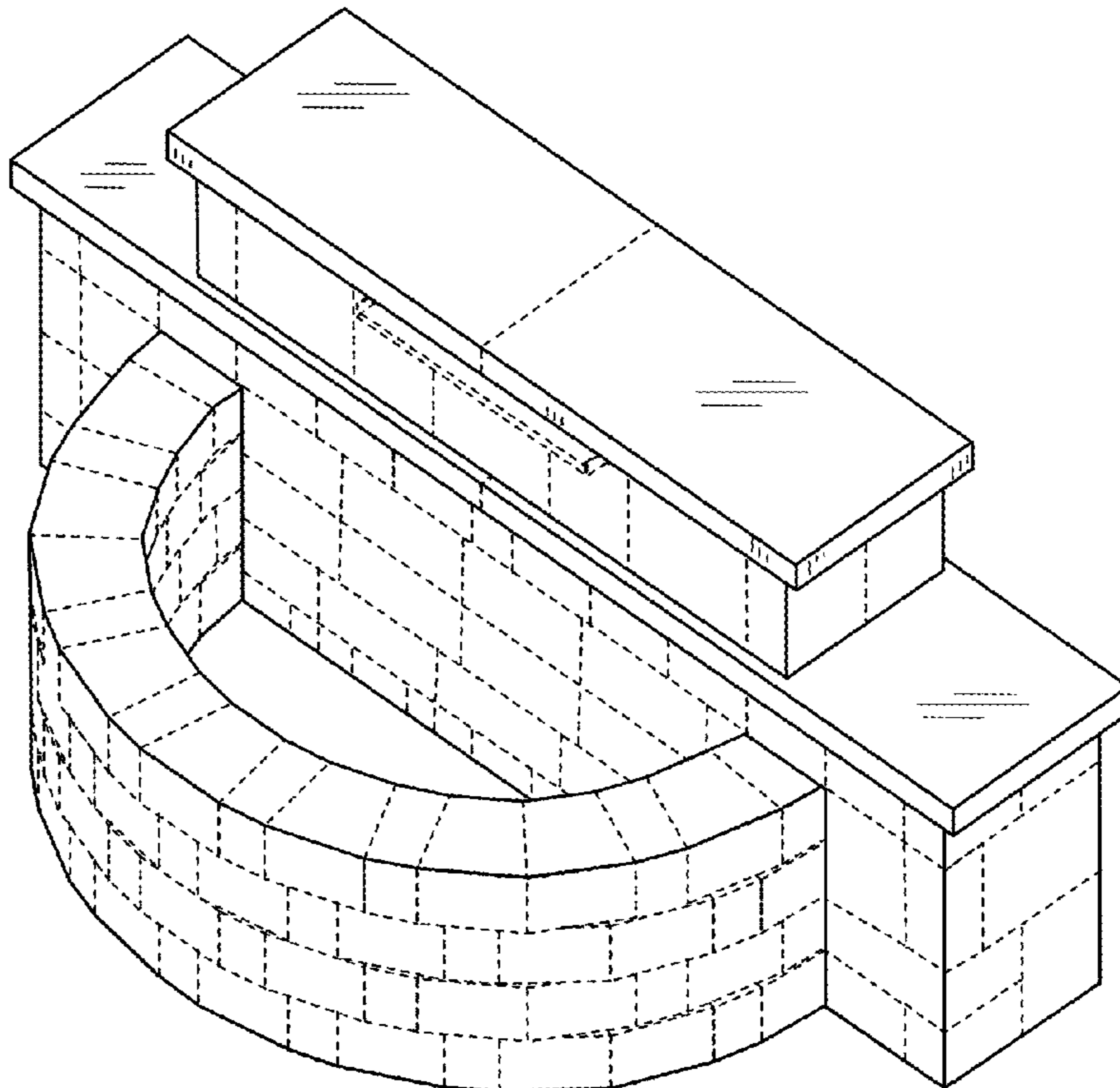

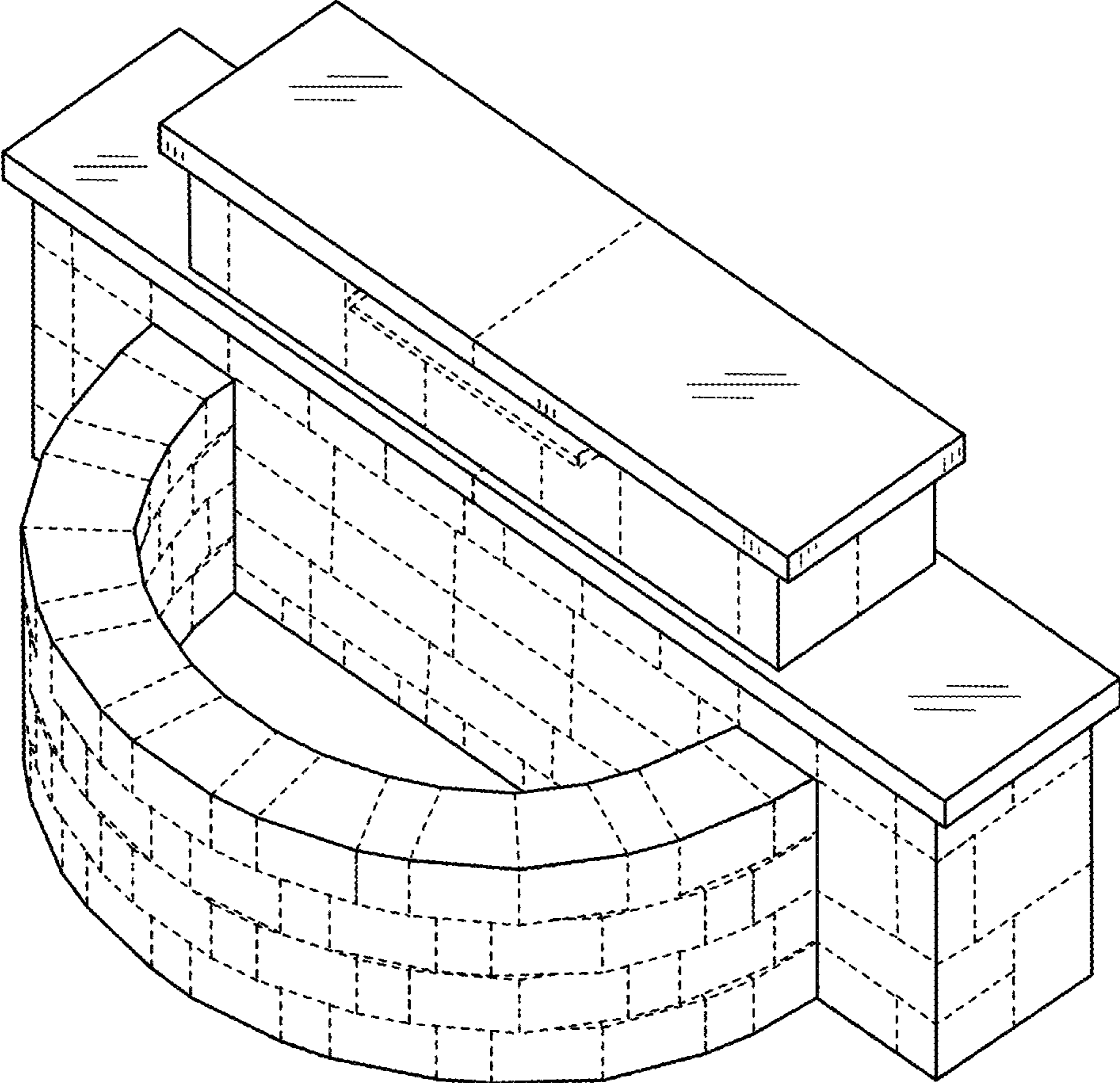

FIG. 1

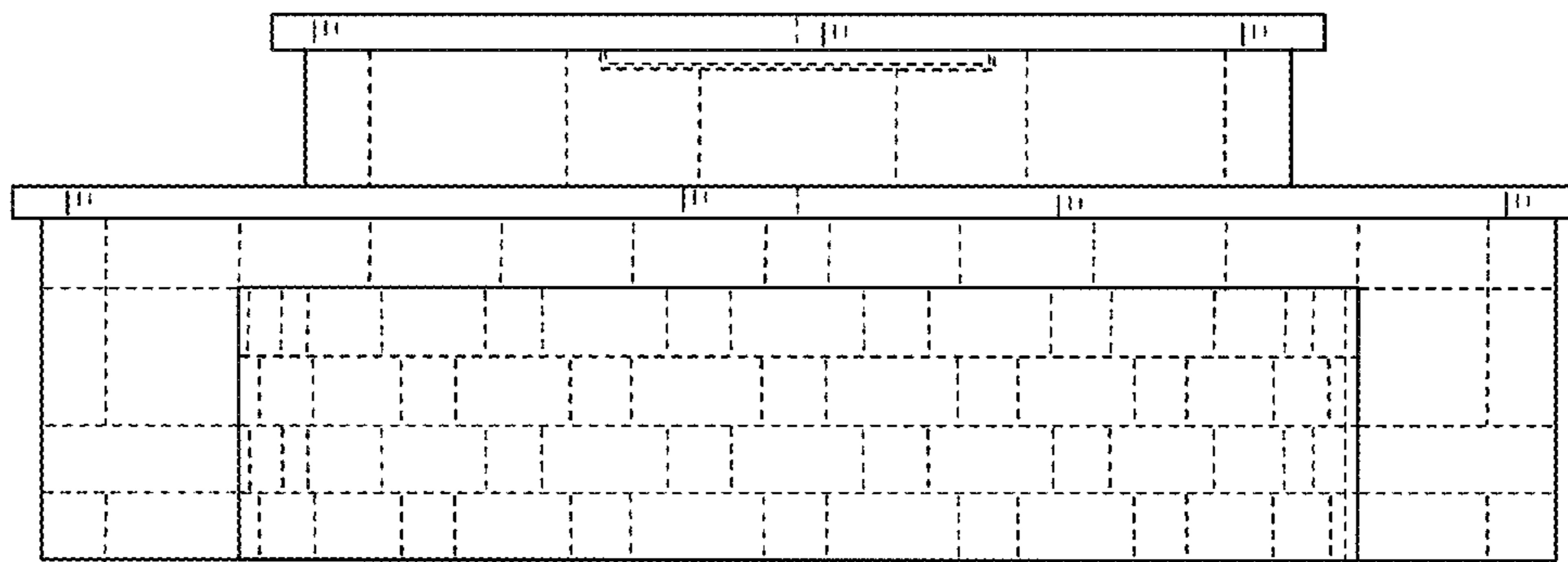

FIG. 2

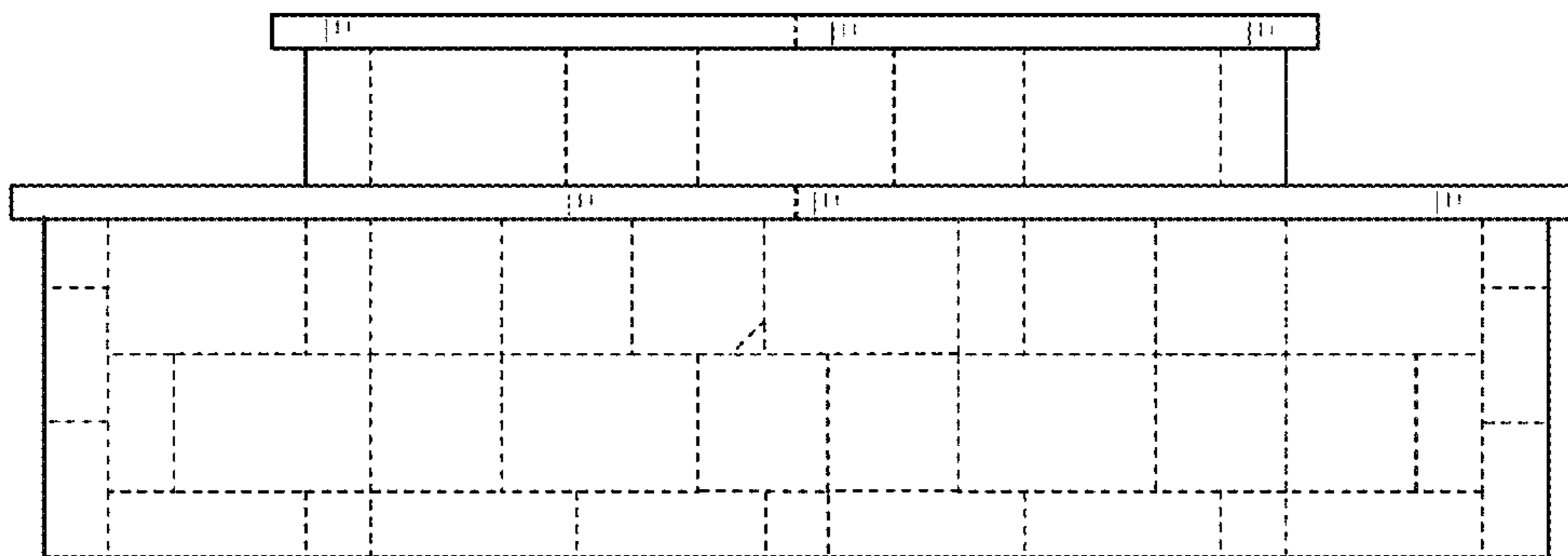

FIG. 3

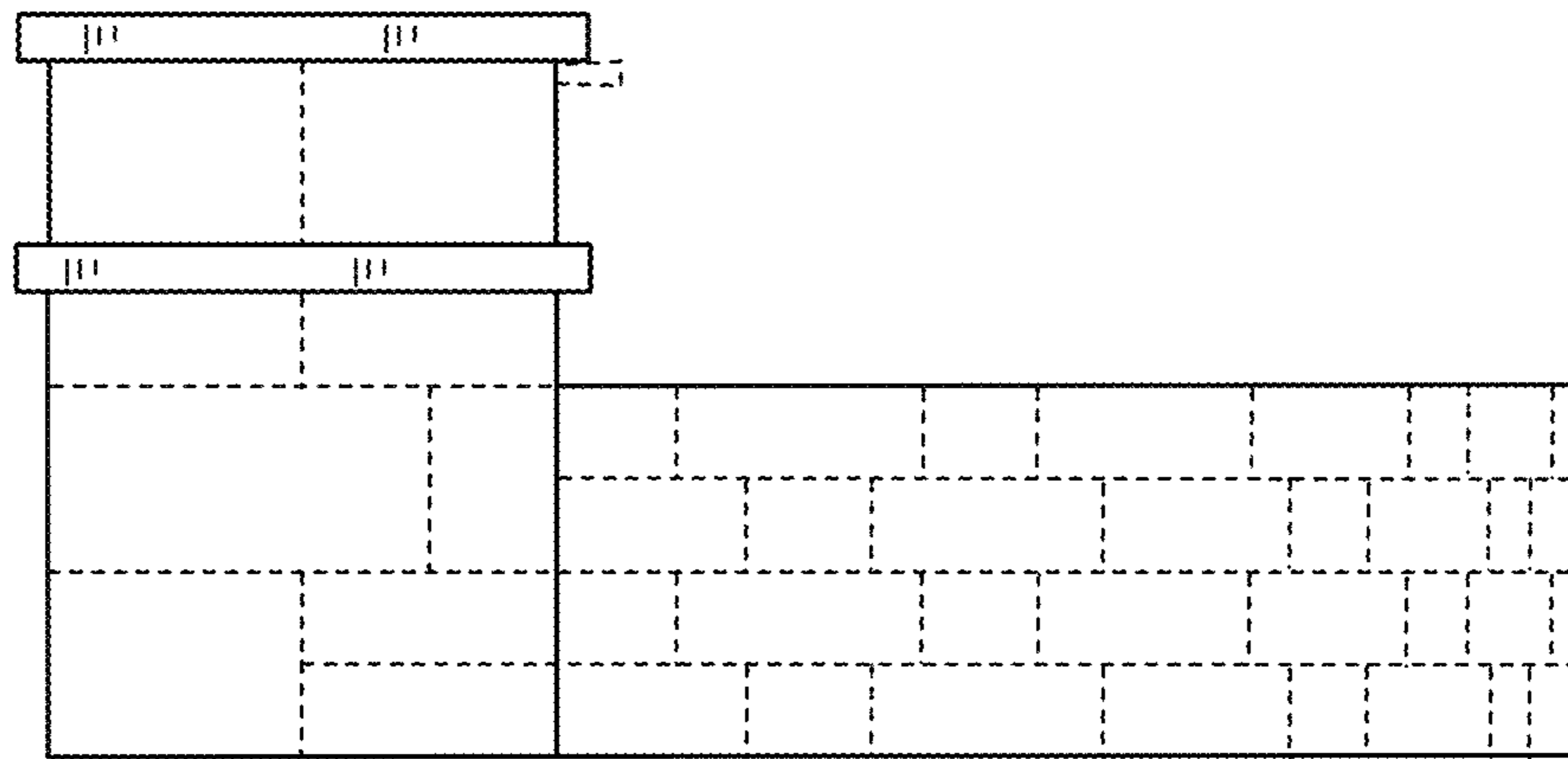

FIG. 4

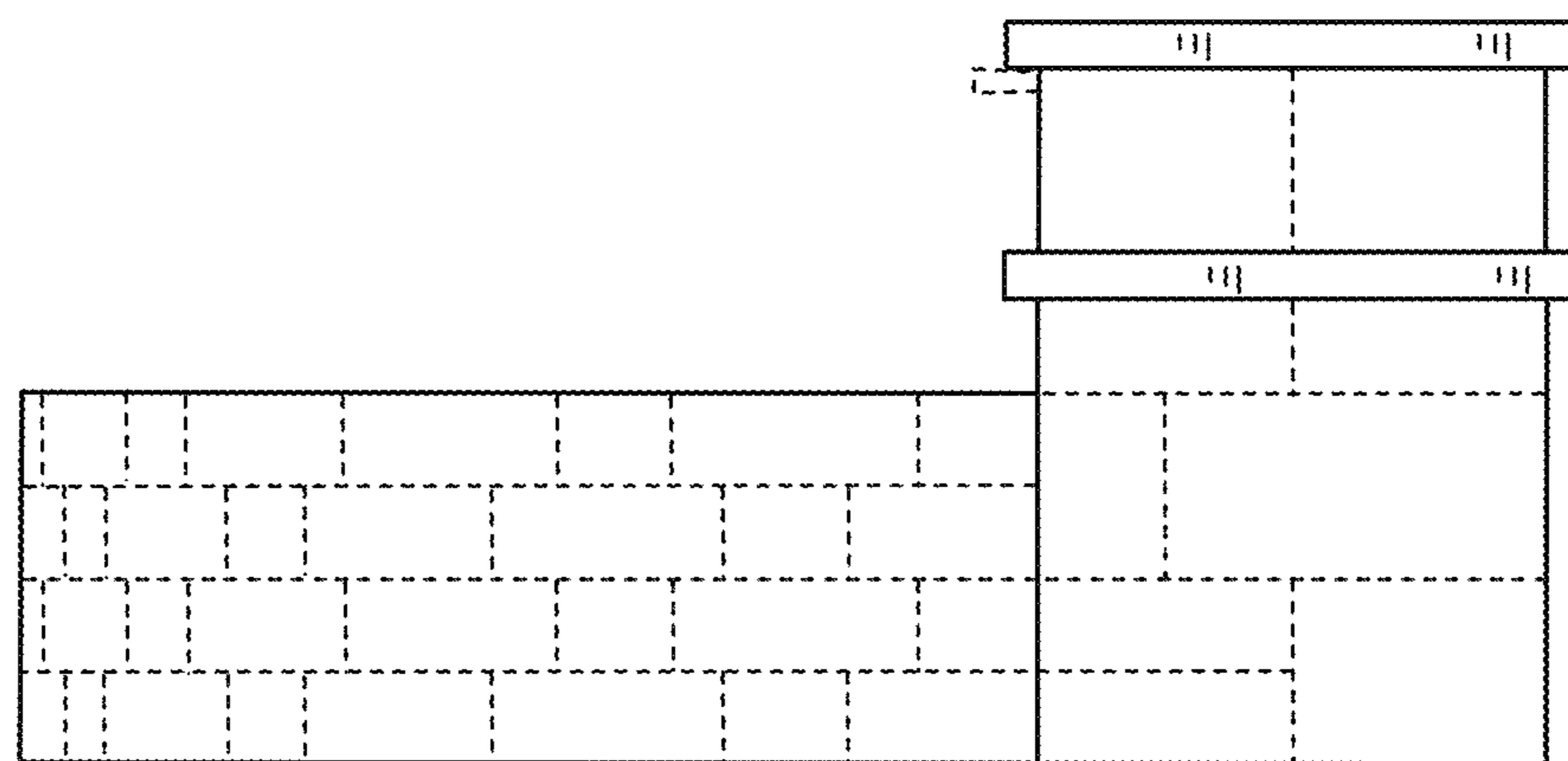

FIG. 5

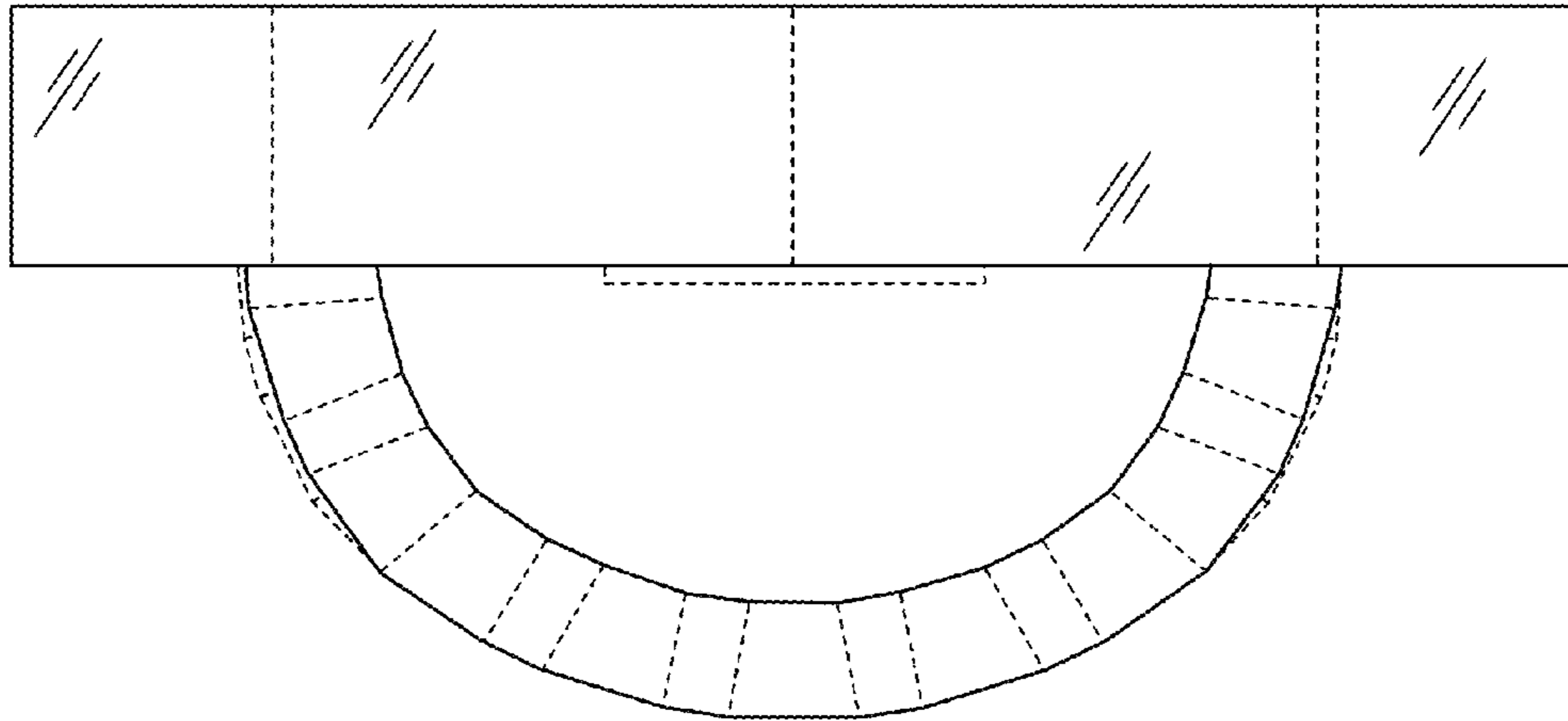

FIG. 6

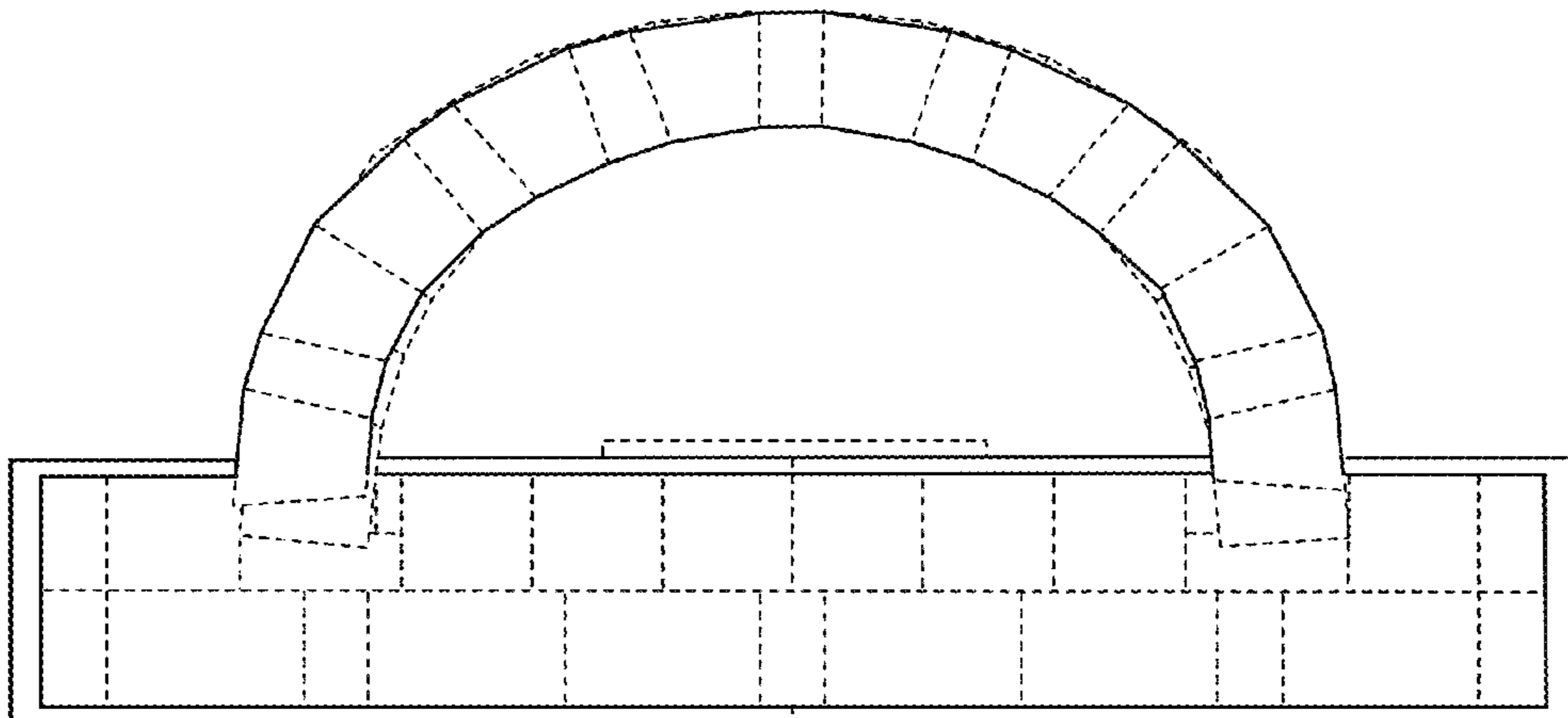

FIG. 7