



US00D705388S

(12) **United States Design Patent**
Ernst et al.

(10) **Patent No.:** **US D705,388 S**

(45) **Date of Patent:** **** May 20, 2014**

(54) **CONCRETE WATERFALL**

(75) Inventors: **Gregory Scott Ernst**, Elgin, MN (US);
Brian A. Price, Rochester, MN (US)

(73) Assignee: **Mortarless Technologies, LLC**,
Rochester, MN (US)

(**) Term: **14 Years**

(21) Appl. No.: **29/417,937**

(22) Filed: **Apr. 10, 2012**

(51) **LOC (10) Cl.** **23-01**

(52) **U.S. Cl.**
USPC **D23/201**

(58) **Field of Classification Search**
USPC D23/201, 404; 239/17-23
See application file for complete search history.

(56) **References Cited**

U.S. PATENT DOCUMENTS

D164,510	S	*	9/1951	Mifsud	D23/201
5,167,368	A	*	12/1992	Nash	239/17
D339,843	S	*	9/1993	Nash	D23/201
6,578,774	B1	*	6/2003	Noyes	239/17

D598,973	S	*	8/2009	Muhlethaler	D23/201
D617,431	S	*	6/2010	Lobban	D23/267
D671,190	S	*	11/2012	Sheridan	D23/201
8,403,238	B2	*	3/2013	Hurtado	239/20

* cited by examiner

Primary Examiner — Robin V Webster

(74) *Attorney, Agent, or Firm* — Fish & Richardson P.C.

(57) **CLAIM**

The ornamental design for a concrete waterfall, as shown and described.

DESCRIPTION

FIG. 1 is a perspective view of a concrete waterfall.
FIG. 2 is a front view of the concrete waterfall of FIG. 1.
FIG. 3 is a back view of the concrete waterfall of FIG. 1.
FIG. 4 is a left side view of the concrete waterfall of FIG. 1.
FIG. 5 is a right side view of the concrete waterfall of FIG. 1.
FIG. 6 is a top view of the concrete waterfall of FIG. 1; and,
FIG. 7 is a bottom view of the concrete waterfall of FIG. 1.
The broken lines, when present, are for the purpose of illustrating (a) possible concrete block arrangements of the concrete waterfall or (b) the environment of the concrete waterfall, and form no part of the claimed design.

1 Claim, 4 Drawing Sheets

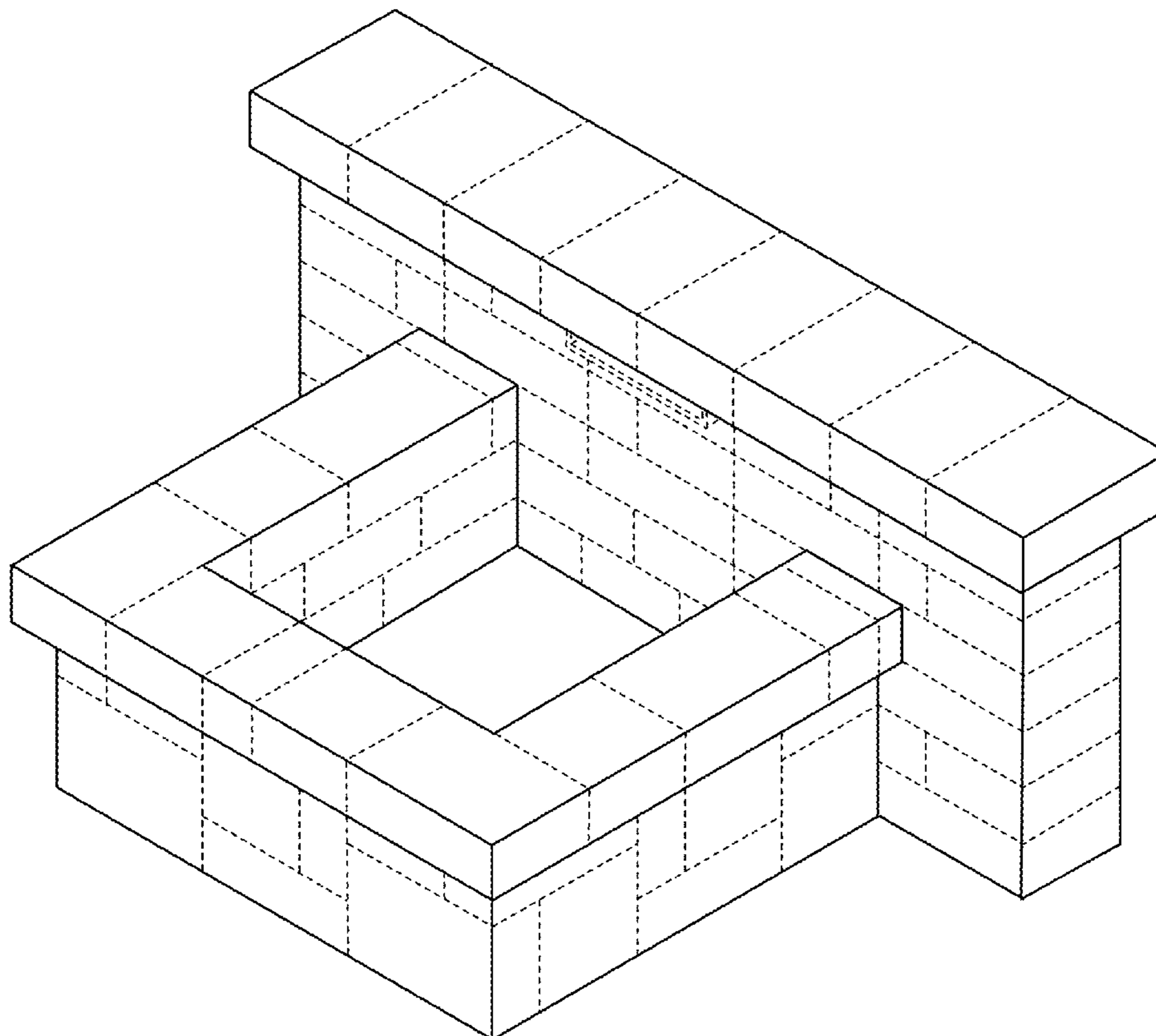

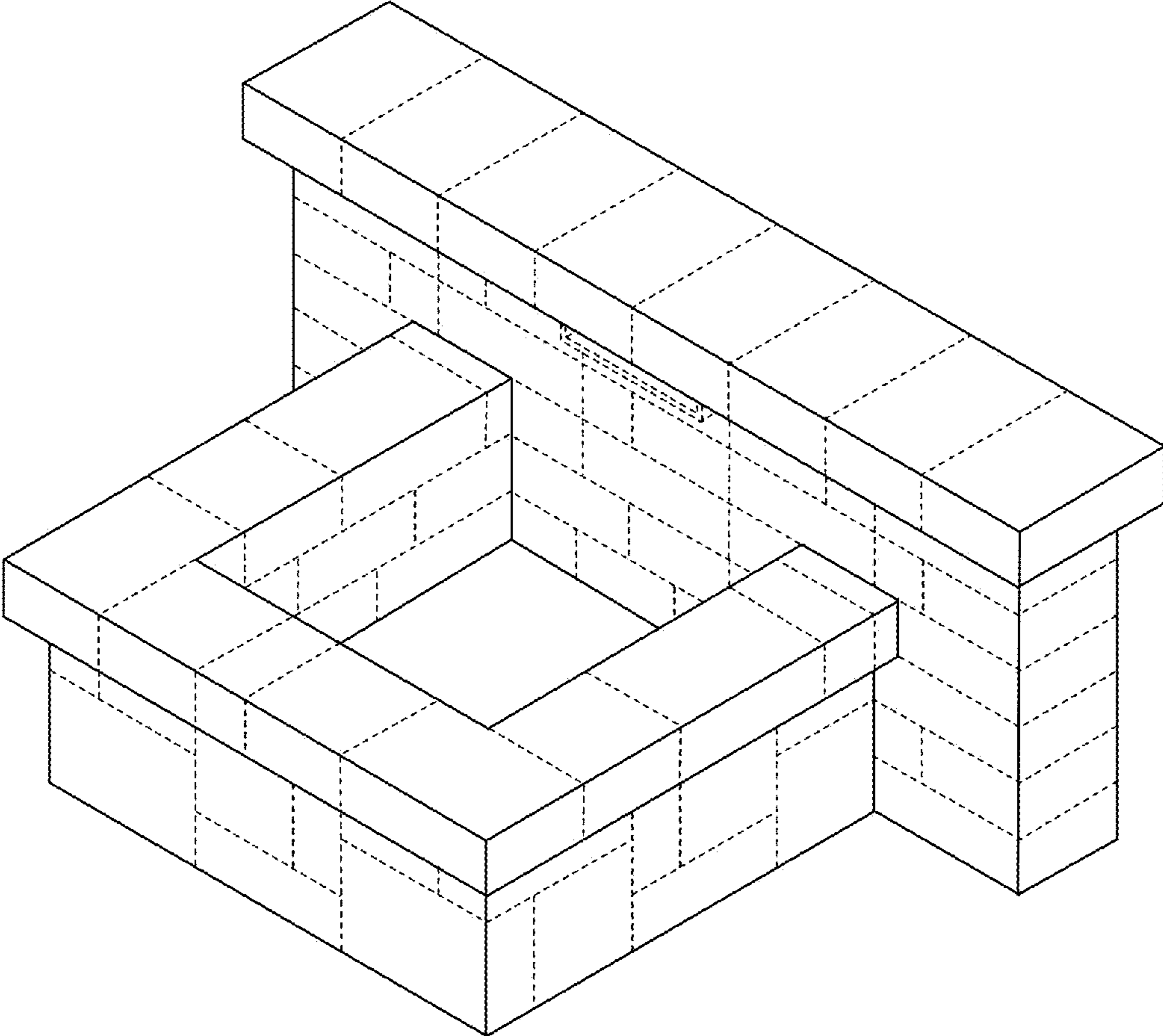

FIG. 1

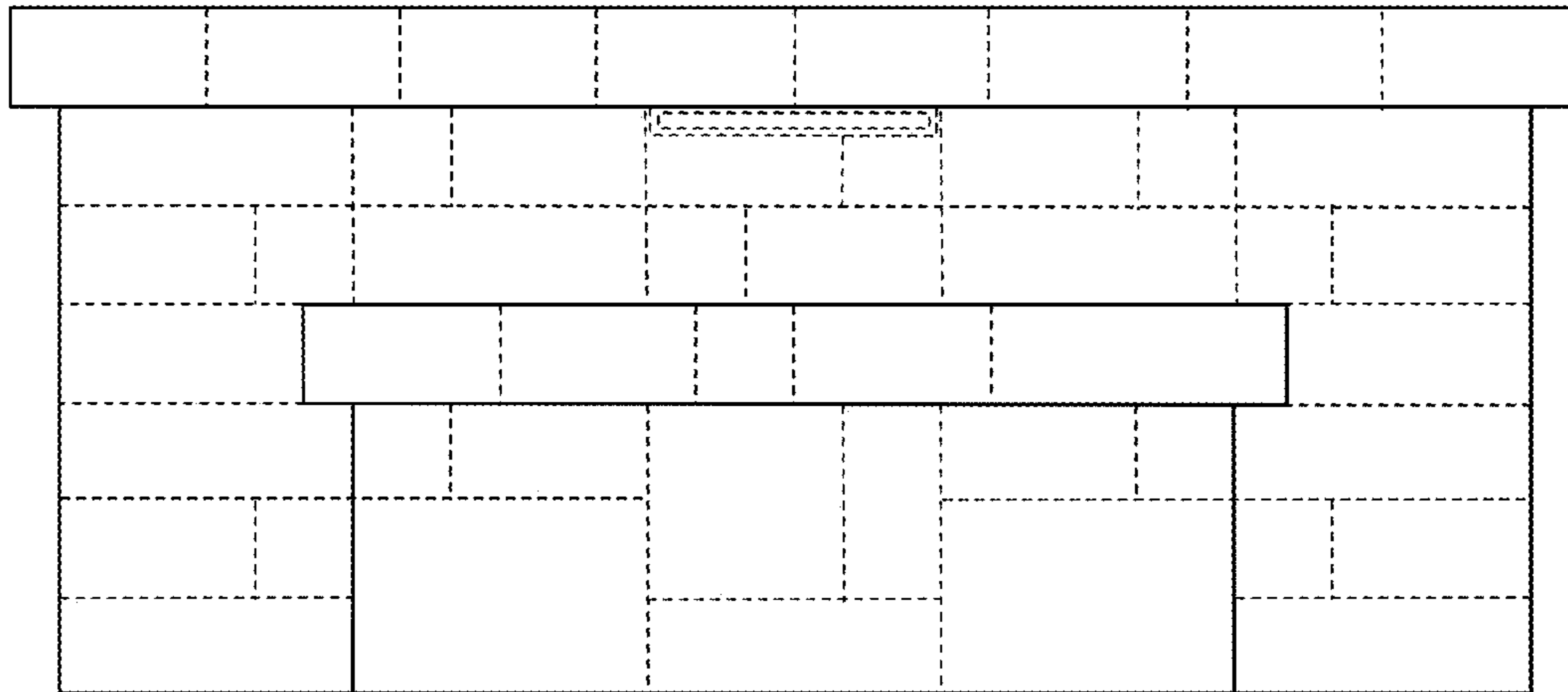

FIG. 2

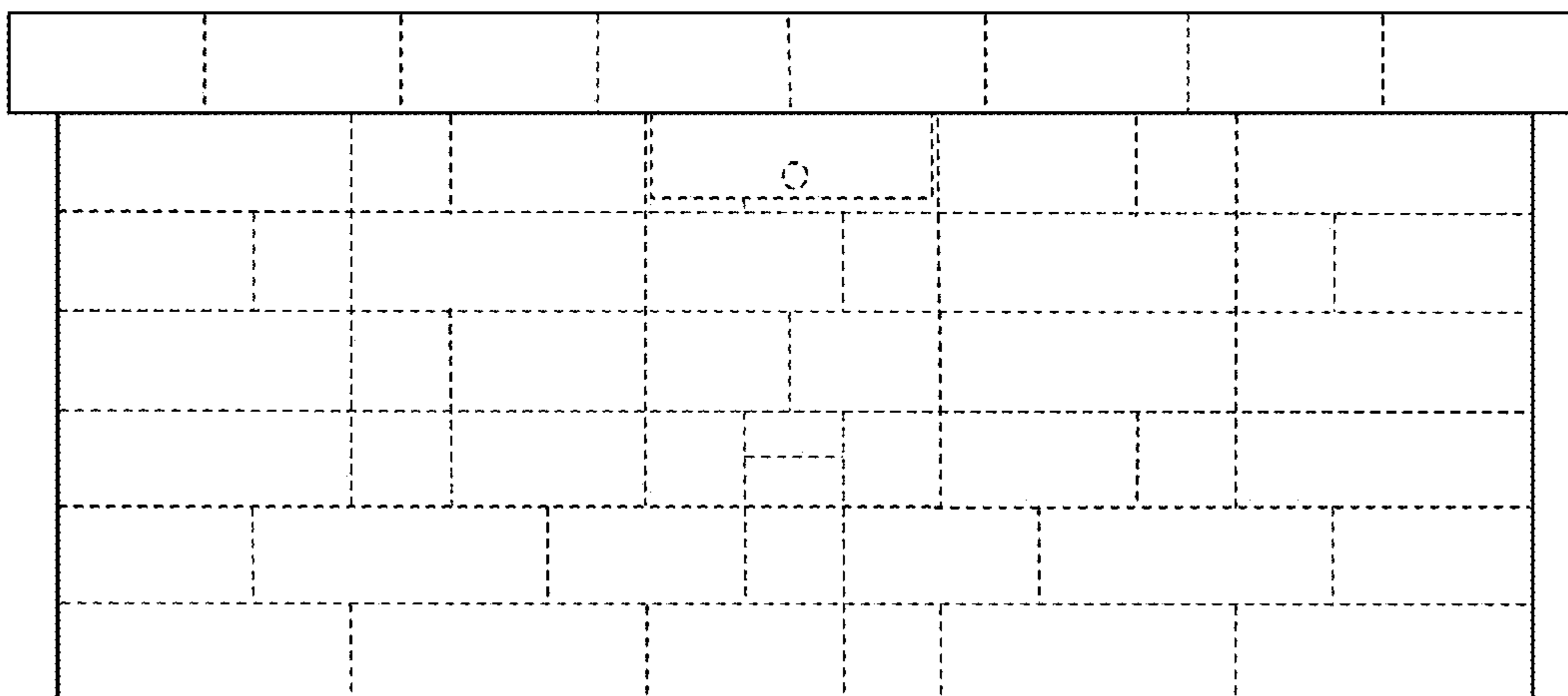

FIG. 3

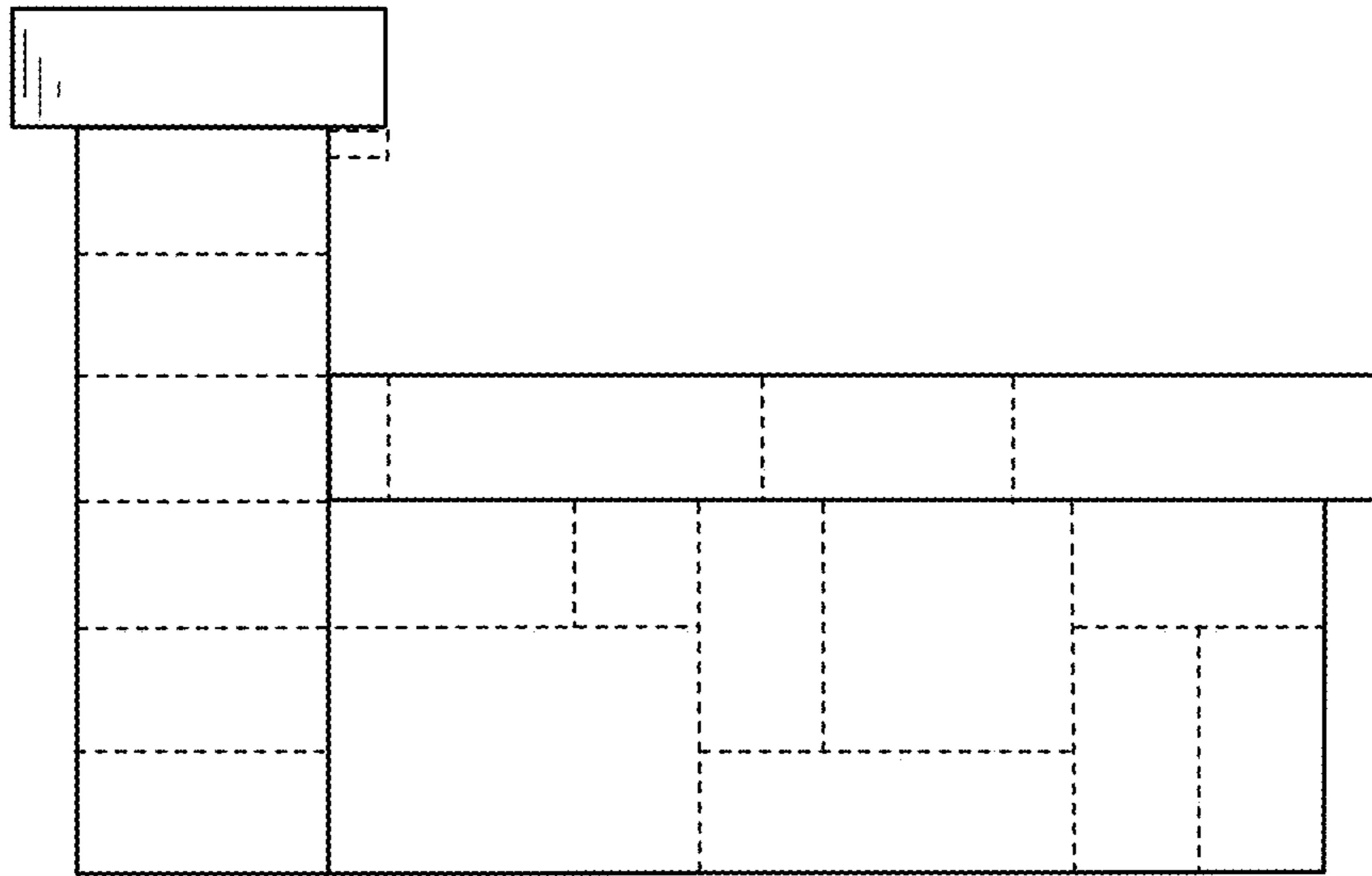

FIG. 4

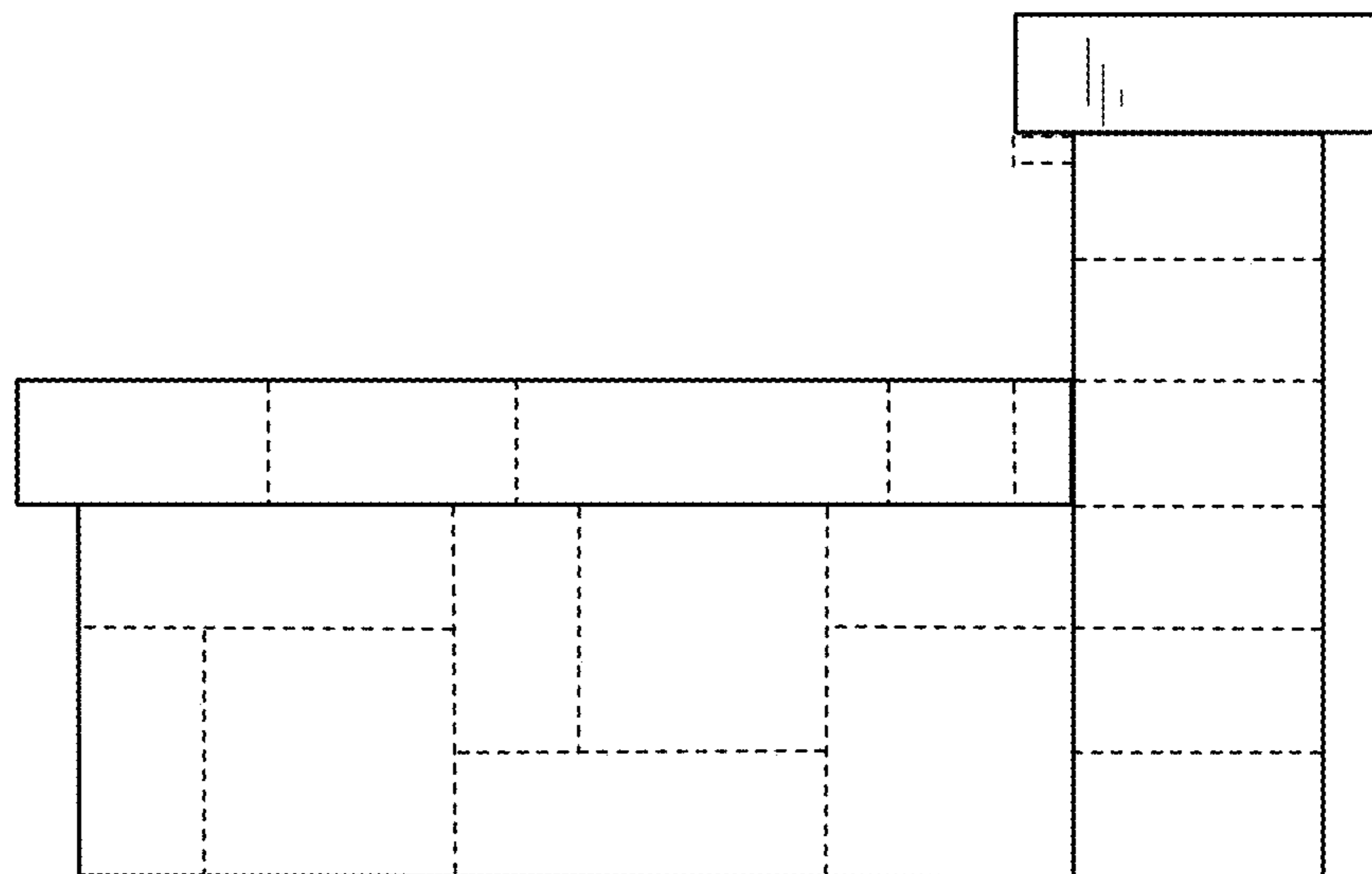

FIG. 5

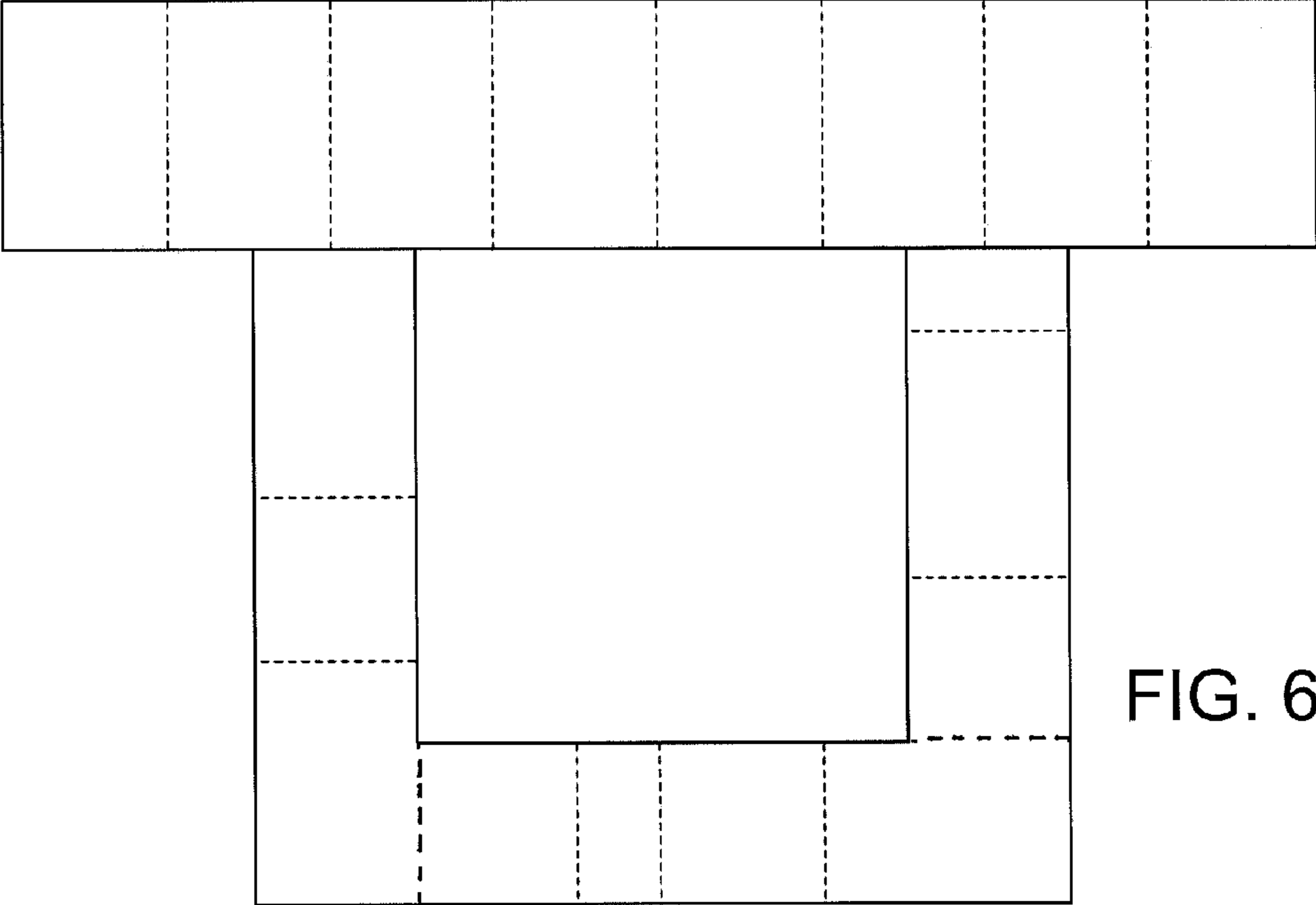

FIG. 6

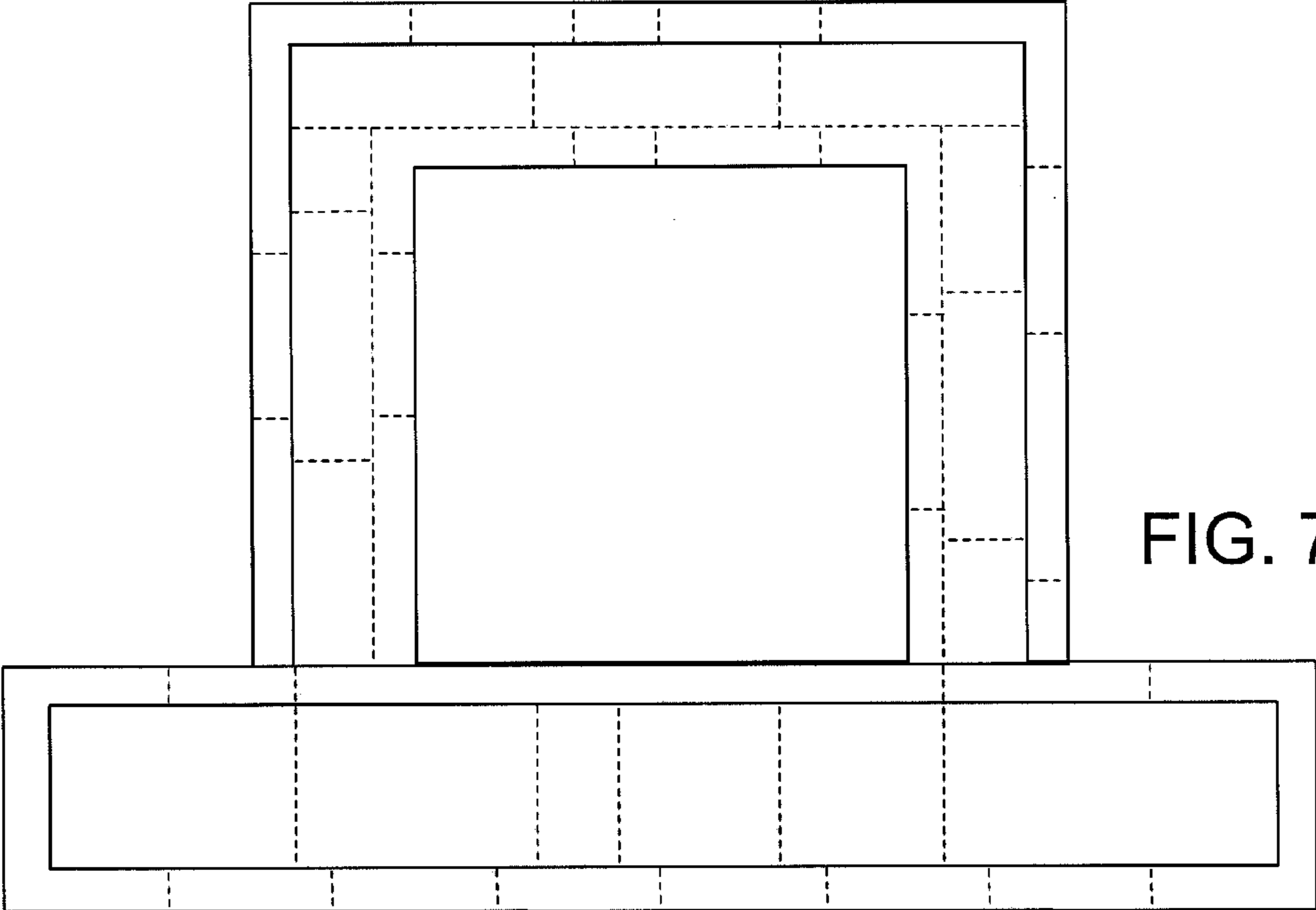

FIG. 7