



US00D704970S

(12) **United States Design Patent**
Lindblom et al.

(10) **Patent No.:** **US D704,970 S**

(45) **Date of Patent:** **** May 20, 2014**

(54) **GONDOLA CHECKOUT**

(75) Inventors: **Thomas G. Lindblom**, Claremont, MN (US); **Lance A. Engebretson**, Albert Lea, MN (US)

(73) Assignee: **Streater LLC**, Albert Lea, MN (US)

(**) Term: **14 Years**

(21) Appl. No.: **29/430,175**

(22) Filed: **Aug. 22, 2012**

(51) **LOC (10) Cl.** **06-04**

(52) **U.S. Cl.**
USPC **D6/698**

(58) **Field of Classification Search**
USPC D6/698, 657, 672; D24/185; 312/140.1, 312/313; 186/61

See application file for complete search history.

(56) **References Cited**

U.S. PATENT DOCUMENTS

D166,174 S *	3/1952	Crawford	D6/402
D171,596 S *	3/1954	Hartup	D6/402
D183,447 S *	9/1958	Crawford	D6/402
D192,898 S *	5/1962	Hittenger	D6/402
D193,820 S *	10/1962	Hittenger et al.	D6/402
D216,232 S *	12/1969	Stackhouse	D6/402
3,960,420 A *	6/1976	Speraw et al.	312/140.1
4,138,000 A *	2/1979	Hartup	186/61
D258,783 S *	4/1981	Frederick	D6/402

D264,285 S *	5/1982	Frederick	D6/402
D282,682 S *	2/1986	Case et al.	D24/185
D283,379 S *	4/1986	Adams	D6/402
D287,198 S *	12/1986	Richins	D6/402
D287,624 S *	1/1987	Landan et al.	D24/185
D431,932 S *	10/2000	Dewitt	D6/402
D435,183 S *	12/2000	DeWitt	D6/509

* cited by examiner

Primary Examiner — Cathron Brooks

Assistant Examiner — Sydney R Buffalow

(74) *Attorney, Agent, or Firm* — R. Blake Johnston; DLA Piper LLP US

(57) **CLAIM**

The ornamental design for a gondola checkout, as shown and described.

DESCRIPTION

FIG. 1 is a rear perspective view of the gondola checkout; FIG. 2 is a rear elevational view of the gondola checkout; FIG. 3 is a front elevational view of the gondola checkout; FIG. 4 is a right side elevational view of the gondola checkout; FIG. 5 is a left side elevational view of the gondola checkout; FIG. 6 is a top plan view of the gondola checkout; FIG. 7 is a bottom plan view of the gondola checkout; and, FIG. 8 is a front perspective view of the gondola checkout. The broken lines shown are included for the purpose of illustrating the unclaimed portions of the article and form no part of the claimed design.

1 Claim, 8 Drawing Sheets

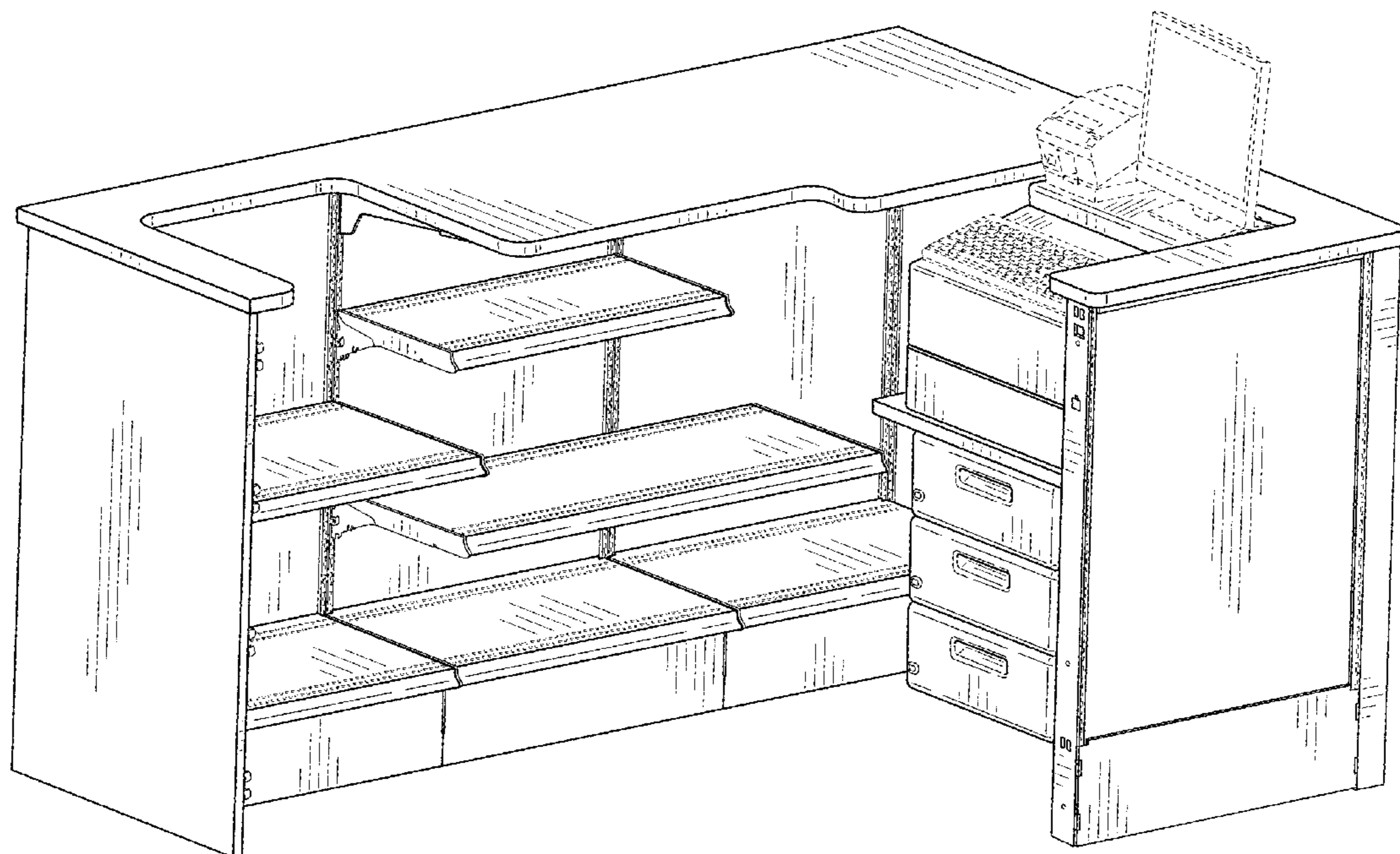

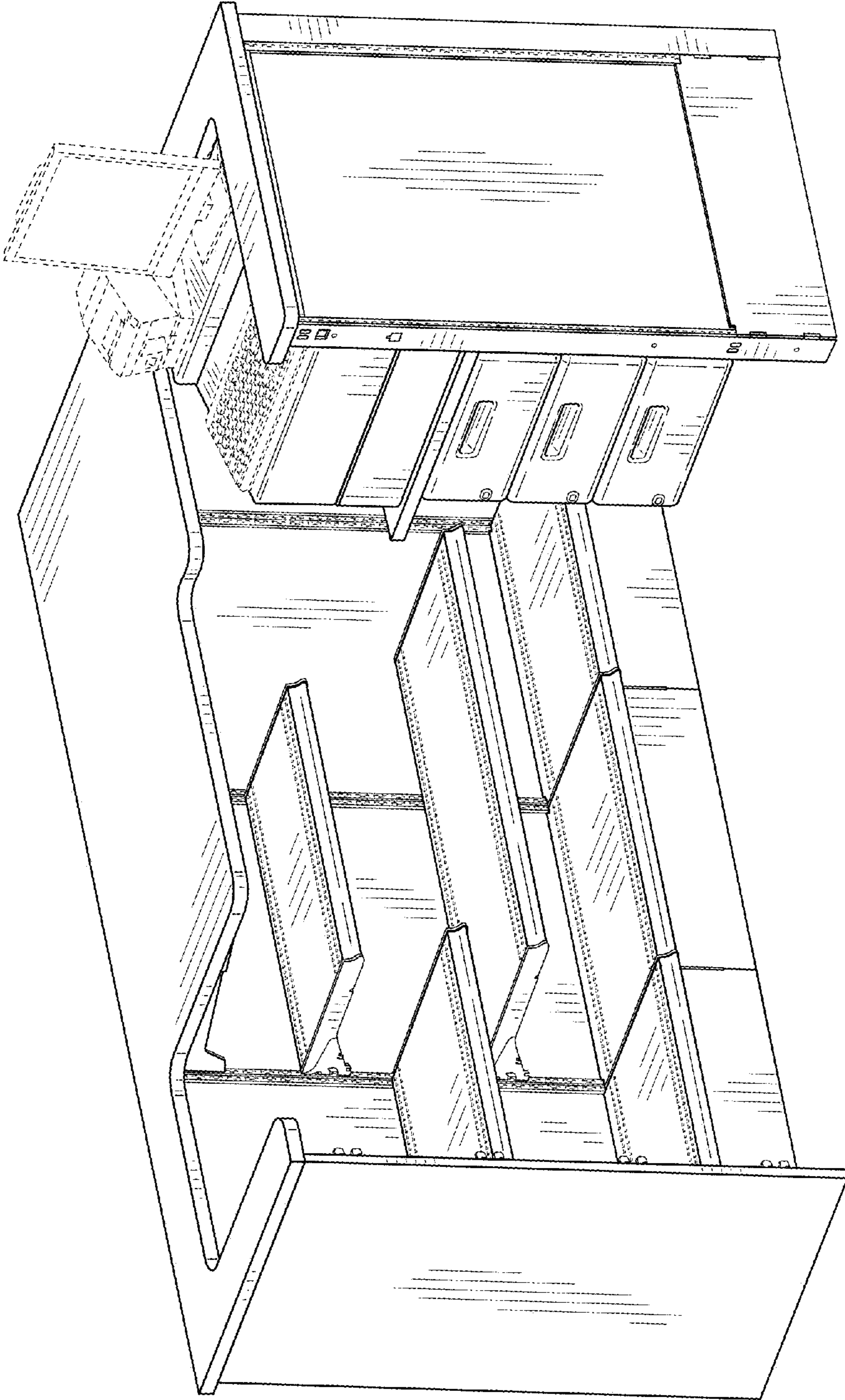

FIG. 1

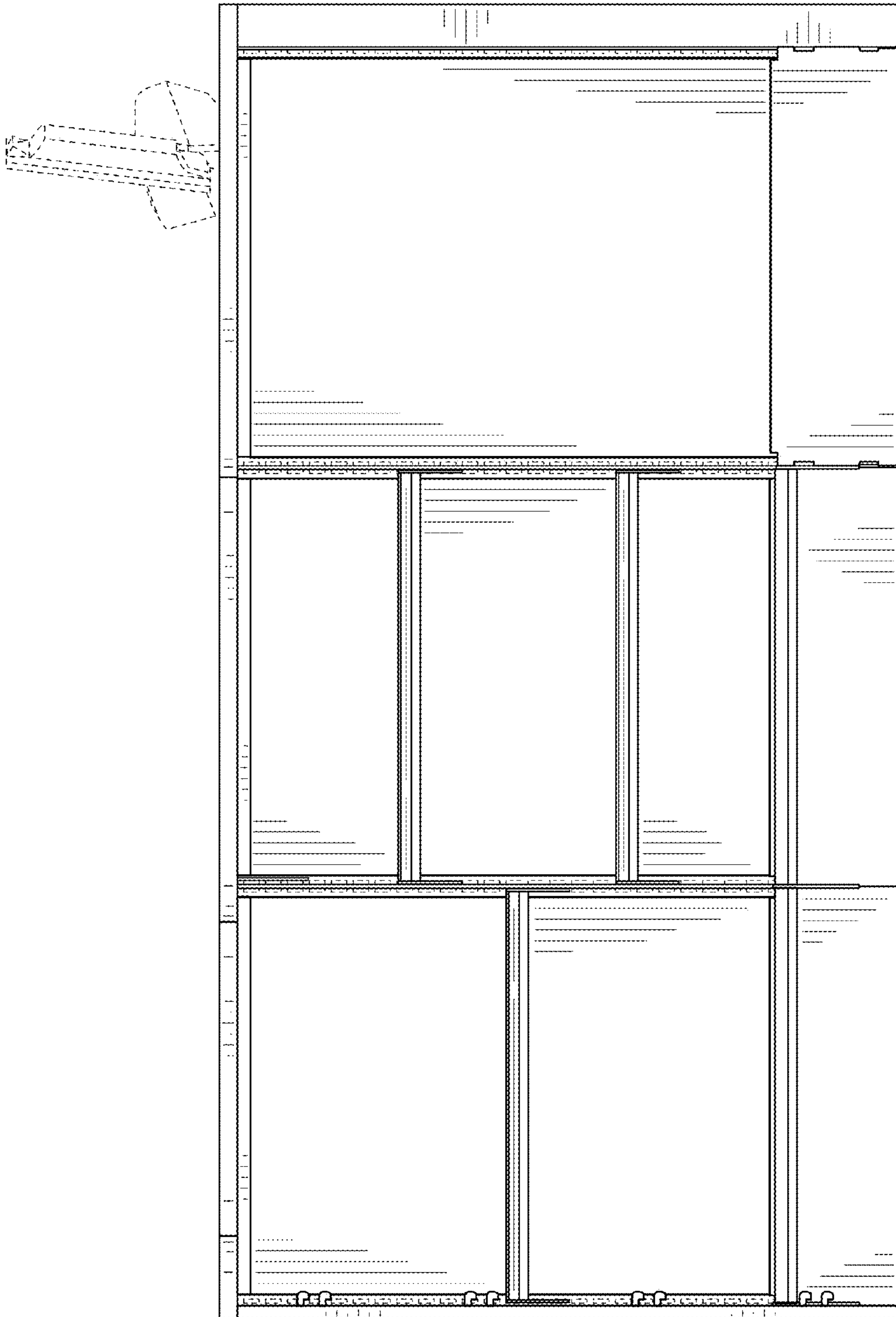

FIG. 2

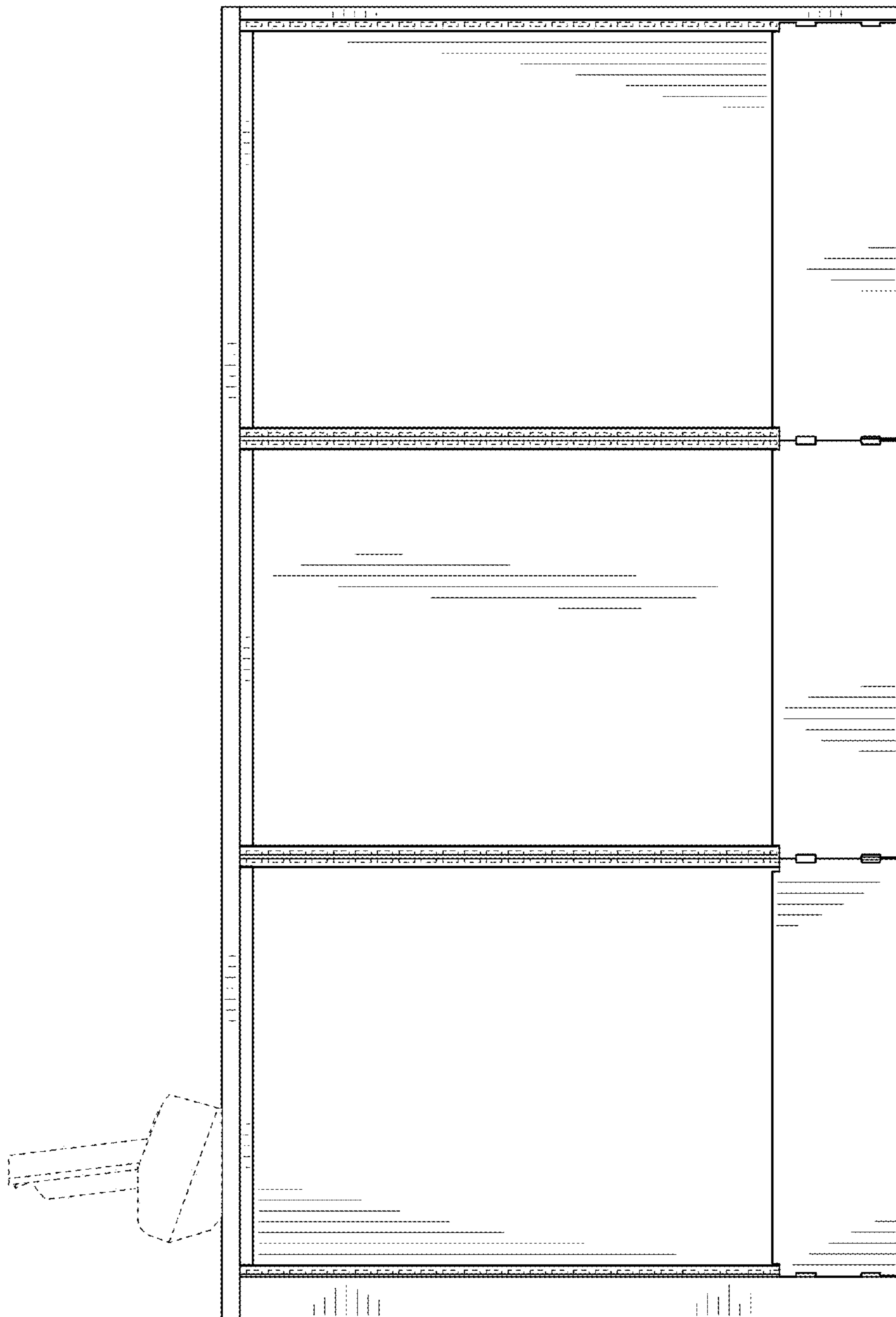

FIG. 3

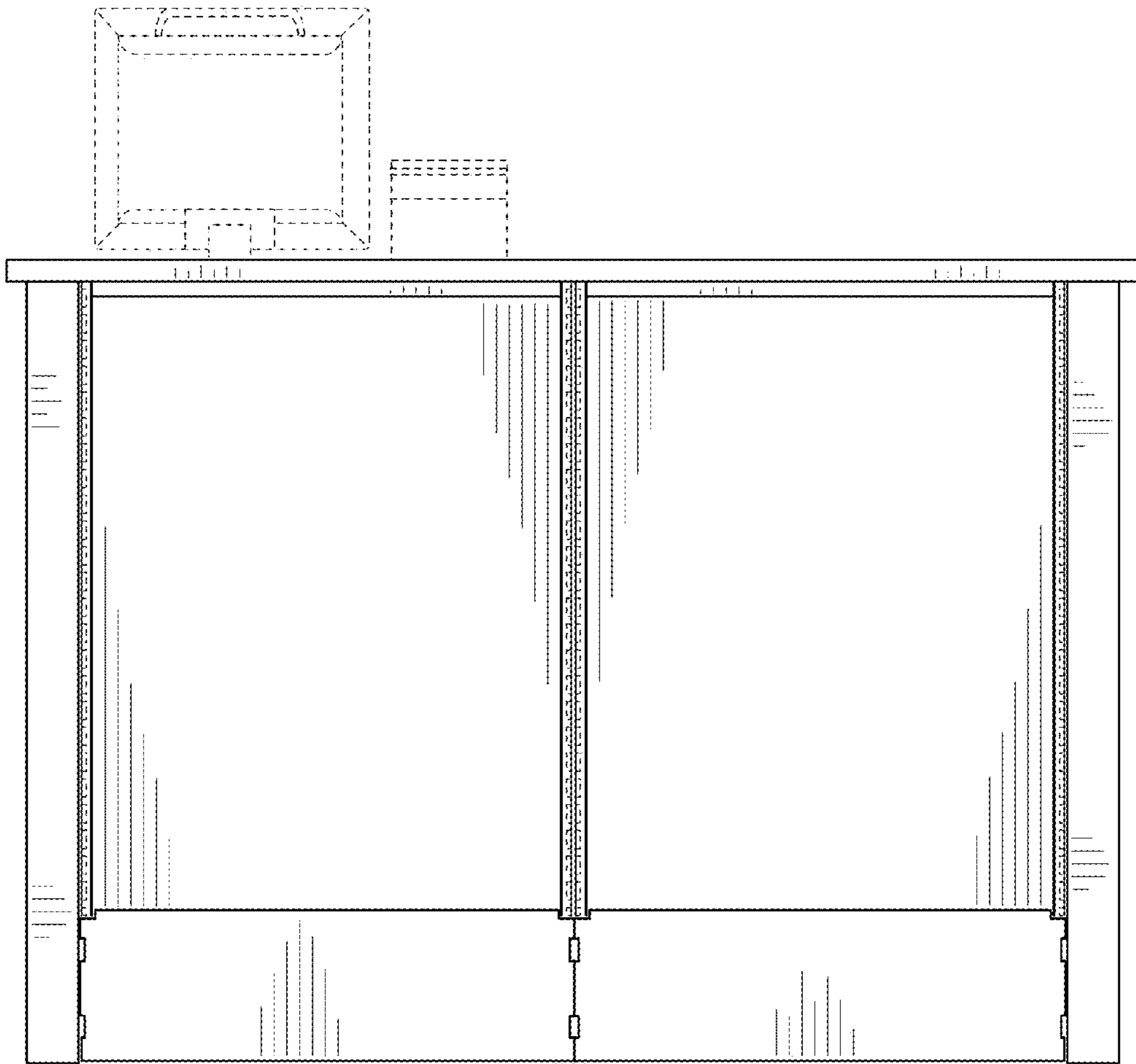

FIG. 4

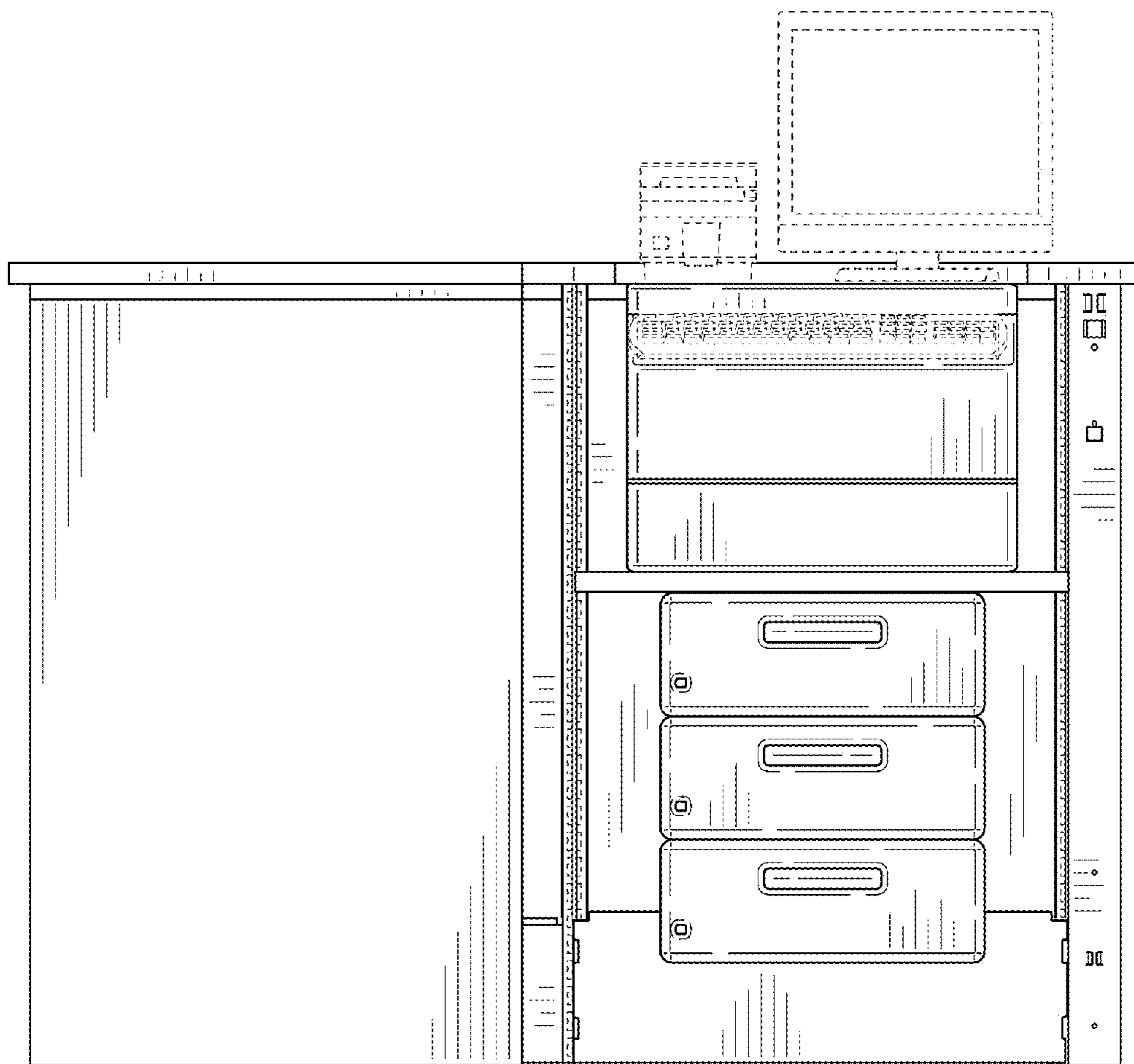

FIG. 5

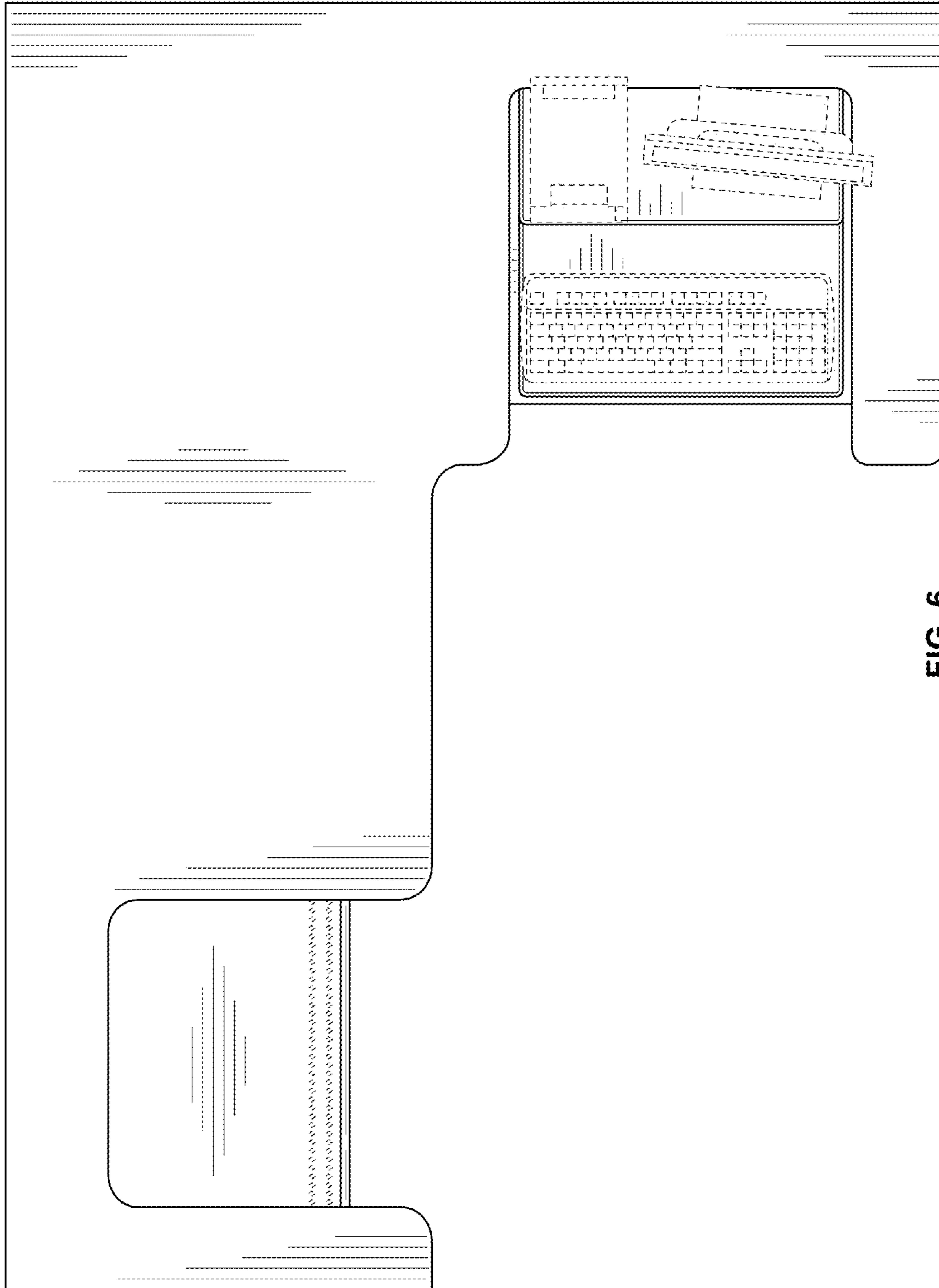

FIG. 6

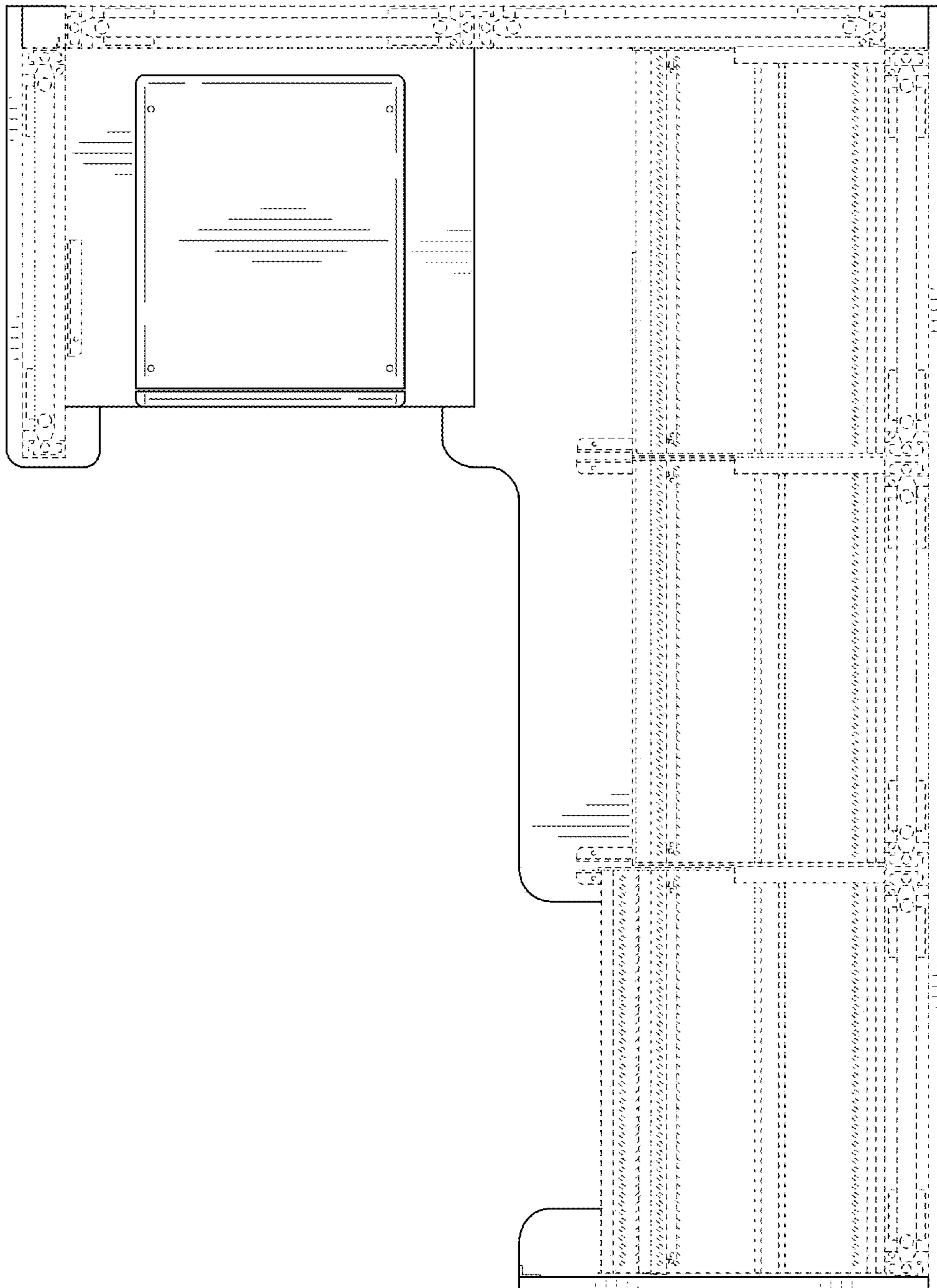

FIG. 7

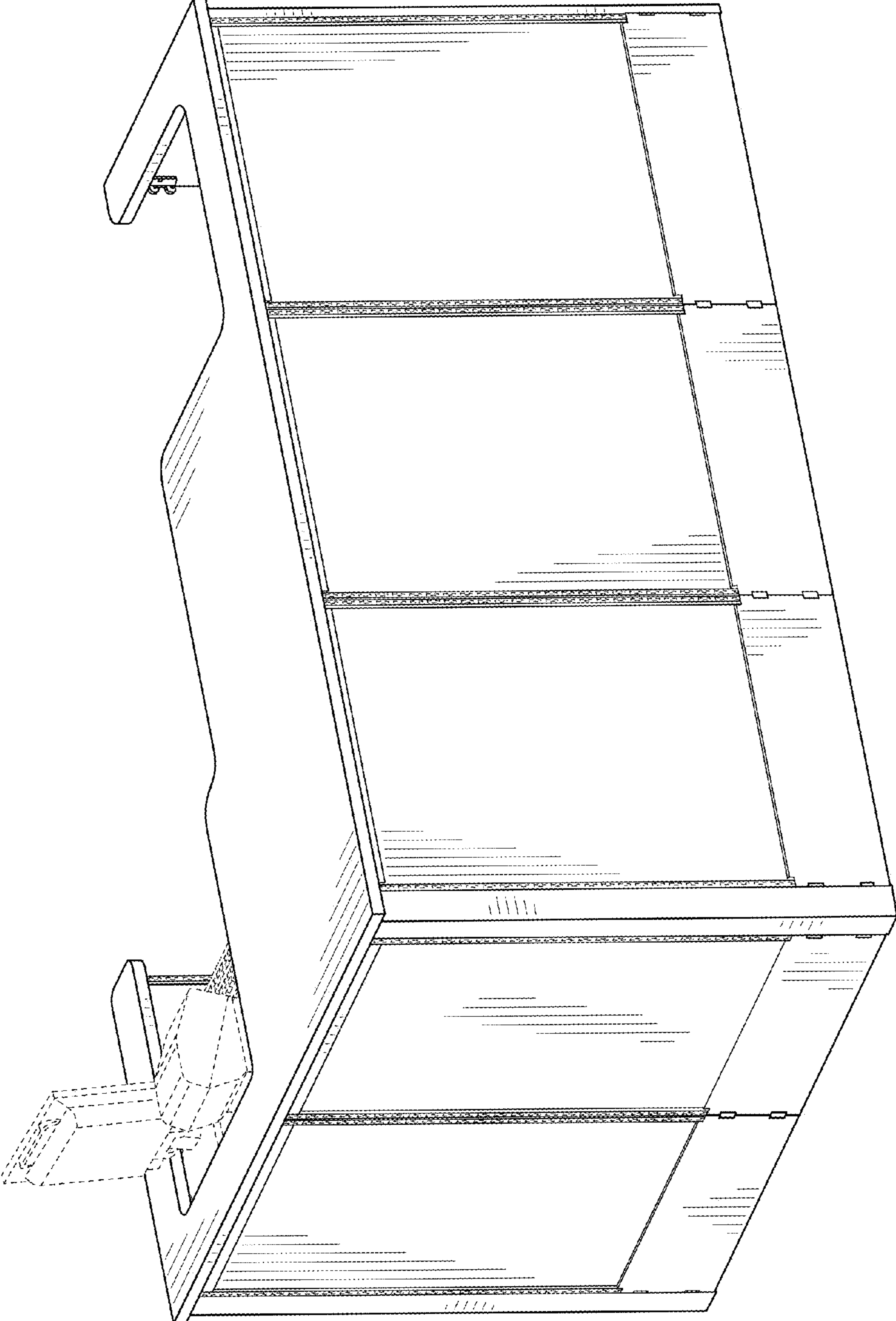

FIG. 8