



US00D704928S

(12) **United States Design Patent**
Roundhouse

(10) **Patent No.:** **US D704,928 S**

(45) **Date of Patent:** **** May 20, 2014**

(54) **BOOT UPPER**

(71) Applicant: **Mike Roundhouse**, Lancaster, OH (US)

(72) Inventor: **Mike Roundhouse**, Lancaster, OH (US)

(73) Assignee: **Rocky Brands, Inc.**, Nelsonville, OH (US)

(**) Term: **14 Years**

(21) Appl. No.: **29/466,824**

(22) Filed: **Sep. 12, 2013**

(51) **LOC (10) Cl.** **02-04**

(52) **U.S. Cl.**
USPC **D2/970**

(58) **Field of Classification Search**
USPC D2/896, 909-915, 946, 970; 36/83,
36/109, 45, 50.1, 52, 113, 114, 131
See application file for complete search history.

(56) **References Cited**

U.S. PATENT DOCUMENTS

3,091,871	A *	6/1963	Tronche	36/72 R
D282,599	S *	2/1986	Frey	D2/911
4,587,749	A *	5/1986	Berlese	36/131
D303,037	S *	8/1989	Kushitani	D2/911
D304,125	S *	10/1989	Kushitani	D2/912
D315,823	S *	4/1991	Signori	D2/910
D520,219	S *	5/2006	Mazzarolo	D2/910
D548,444	S *	8/2007	Covatch	D2/970
D622,487	S *	8/2010	McCarron et al.	D2/911
D624,295	S *	9/2010	McCarron	D2/970
D670,071	S *	11/2012	Meyer et al.	D2/911

* cited by examiner

Primary Examiner — Robert M Spear

Assistant Examiner — Rashida C McCoy

(74) *Attorney, Agent, or Firm* — Porter, Wright, Morris & Arthur, LLP

(57) **CLAIM**

The ornamental design for a boot upper, as shown and described.

DESCRIPTION

FIG. 1 is a perspective view of a boot upper according to a first embodiment of my new design;
FIG. 2 is a front view thereof;
FIG. 3 is a rear view thereof;
FIG. 4 is a right side thereof;
FIG. 5 is a left side view thereof;
FIG. 6 is a top view thereof;
FIG. 7 is a bottom view thereof;
FIG. 8 is a perspective view of a boot upper according to a second embodiment of my new design;
FIG. 9 is a front view thereof;
FIG. 10 is a rear view thereof;
FIG. 11 is a right side thereof;
FIG. 12 is a left side view thereof;
FIG. 13 is a top view thereof; and,
FIG. 14 is a bottom view thereof.

The dashed lines in the figures are for illustrative purposes and form no part of the claimed design. The stippling in the design indicates contrast and does not indicate color.

1 Claim, 8 Drawing Sheets

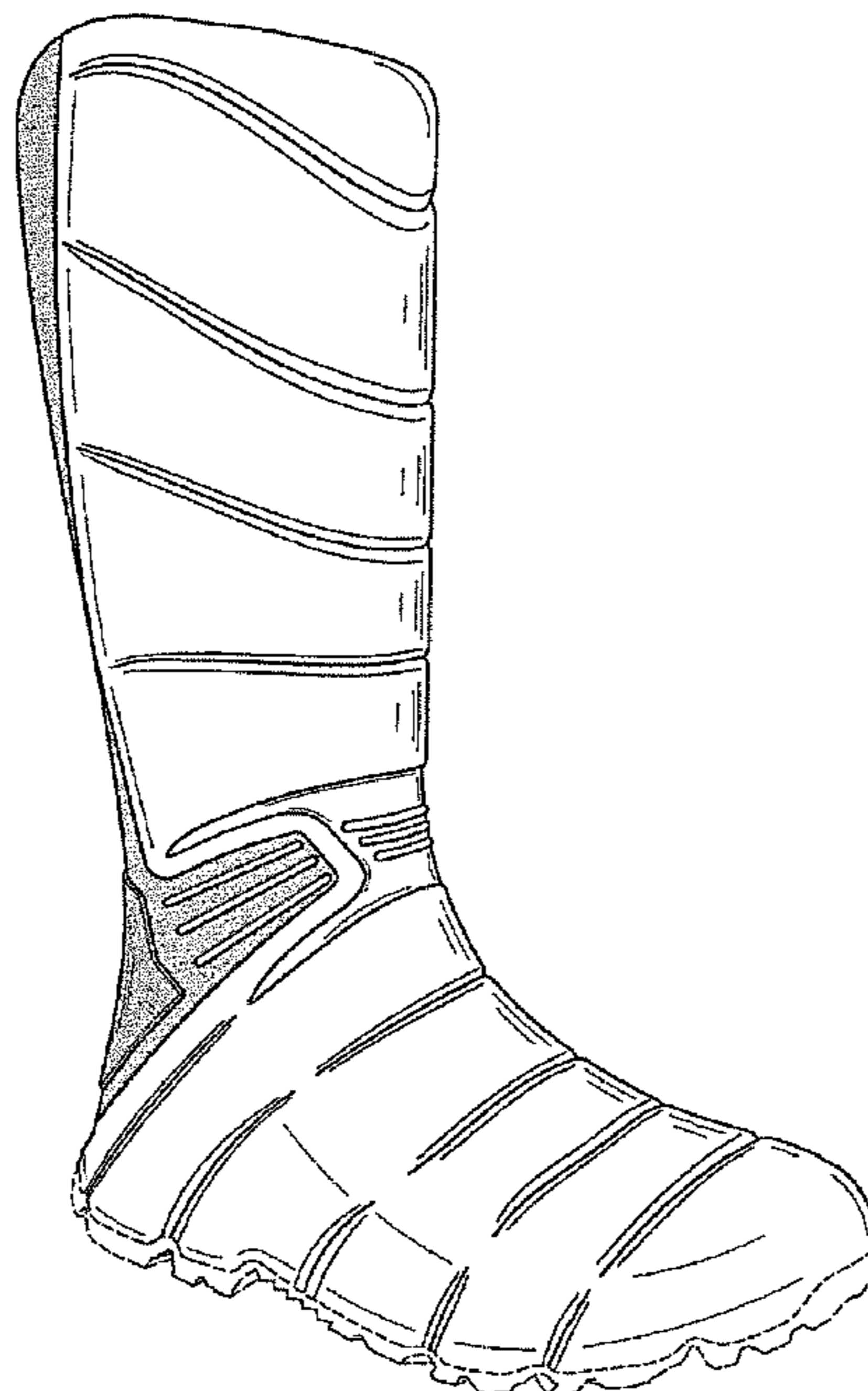



FIG. 1

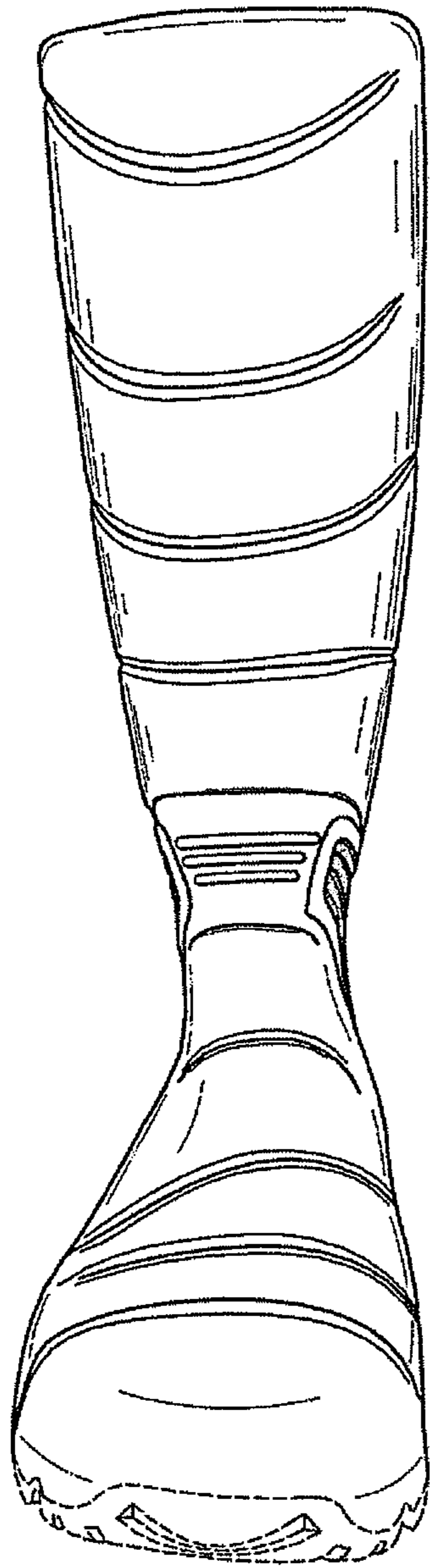

FIG. 2

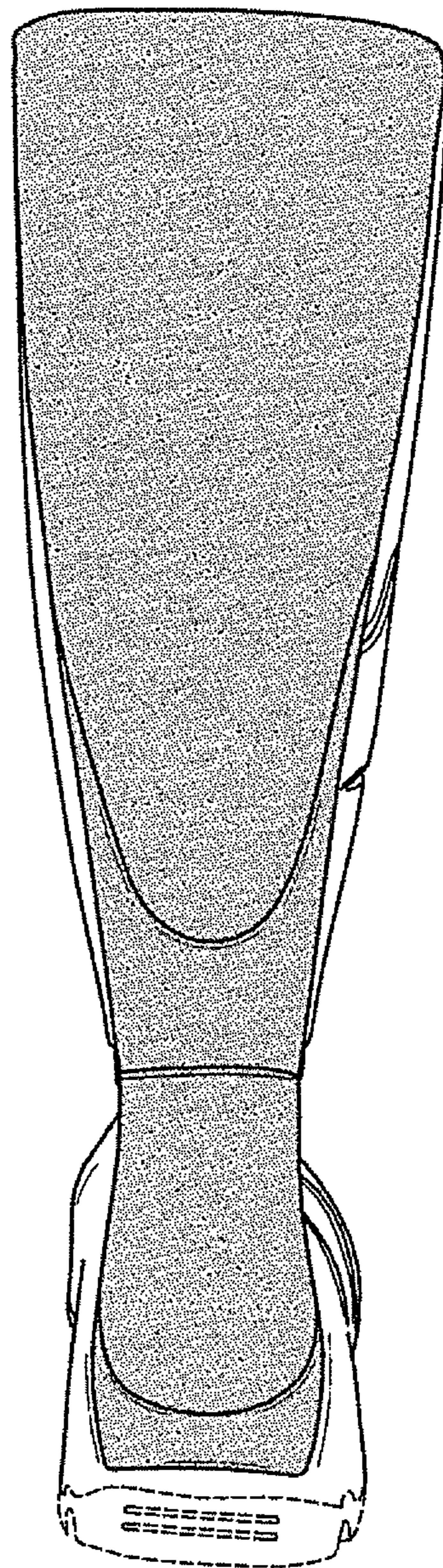

FIG. 3

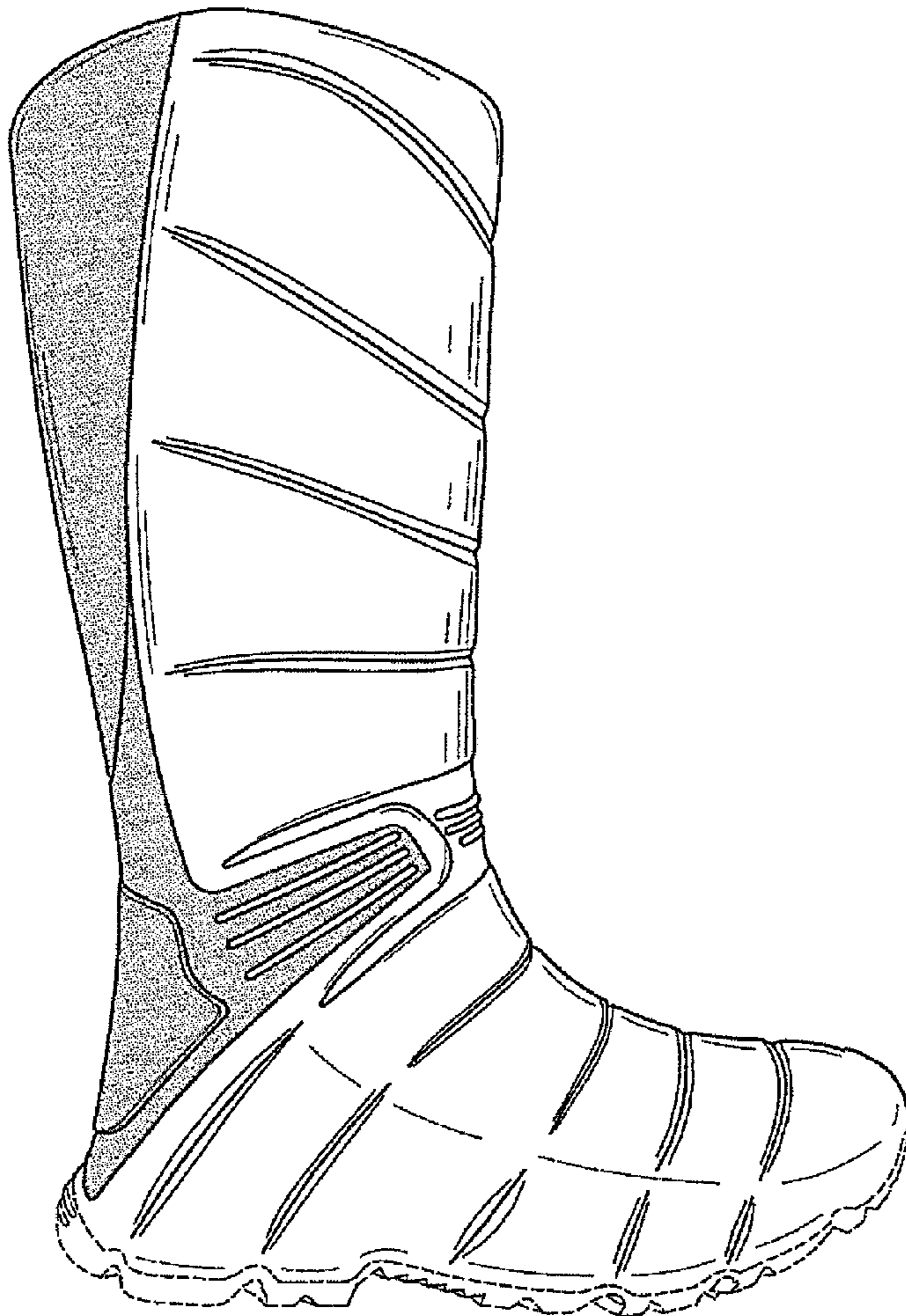

FIG. 4

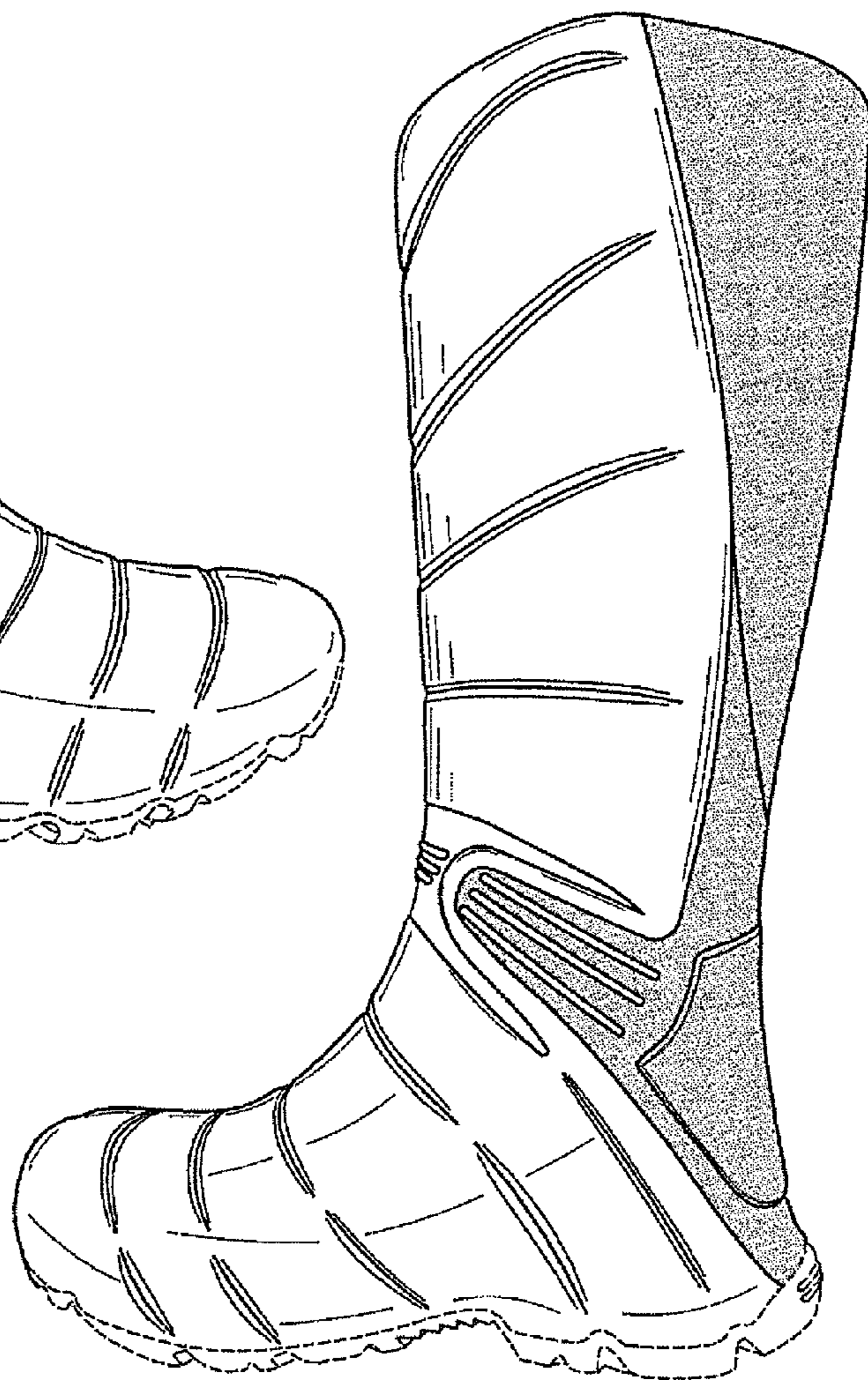

FIG. 5

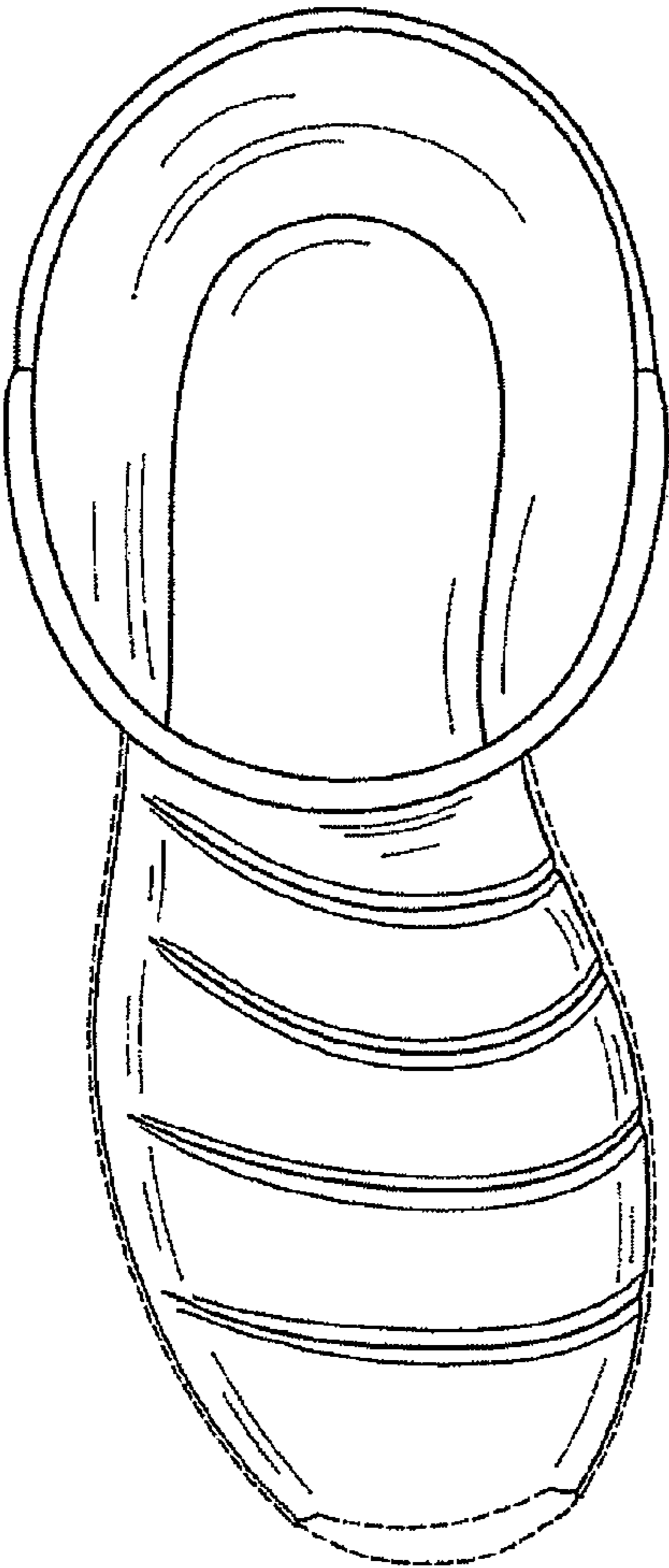

FIG. 6

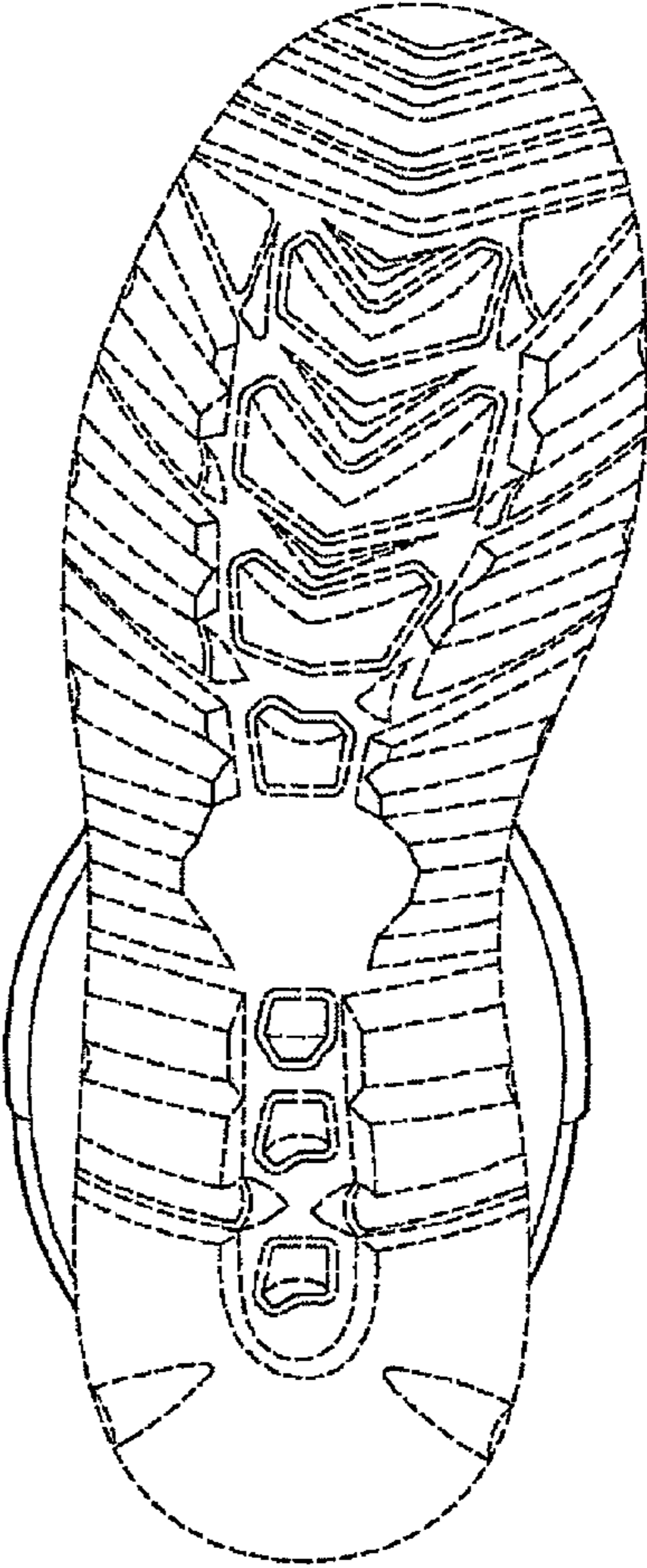

FIG. 7



FIG. 8

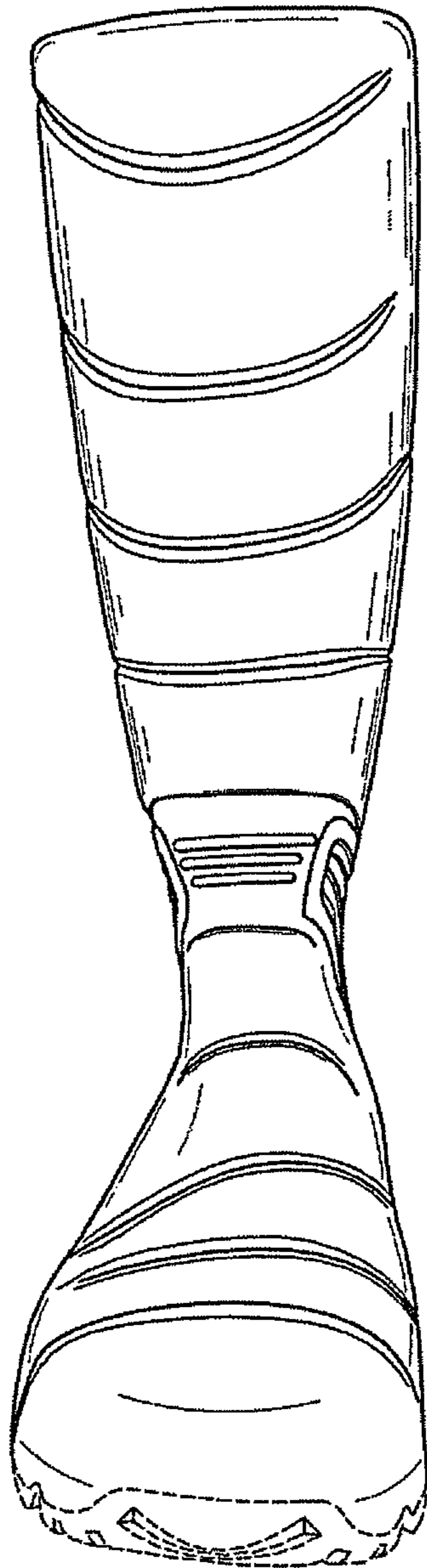

FIG. 9

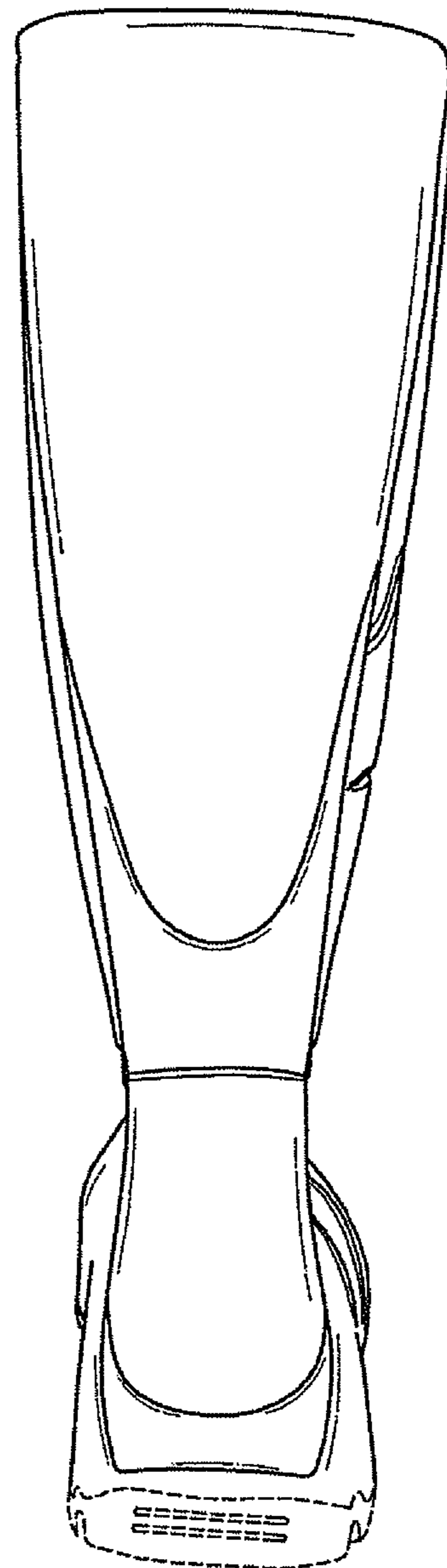

FIG. 10



FIG. 11



FIG. 12

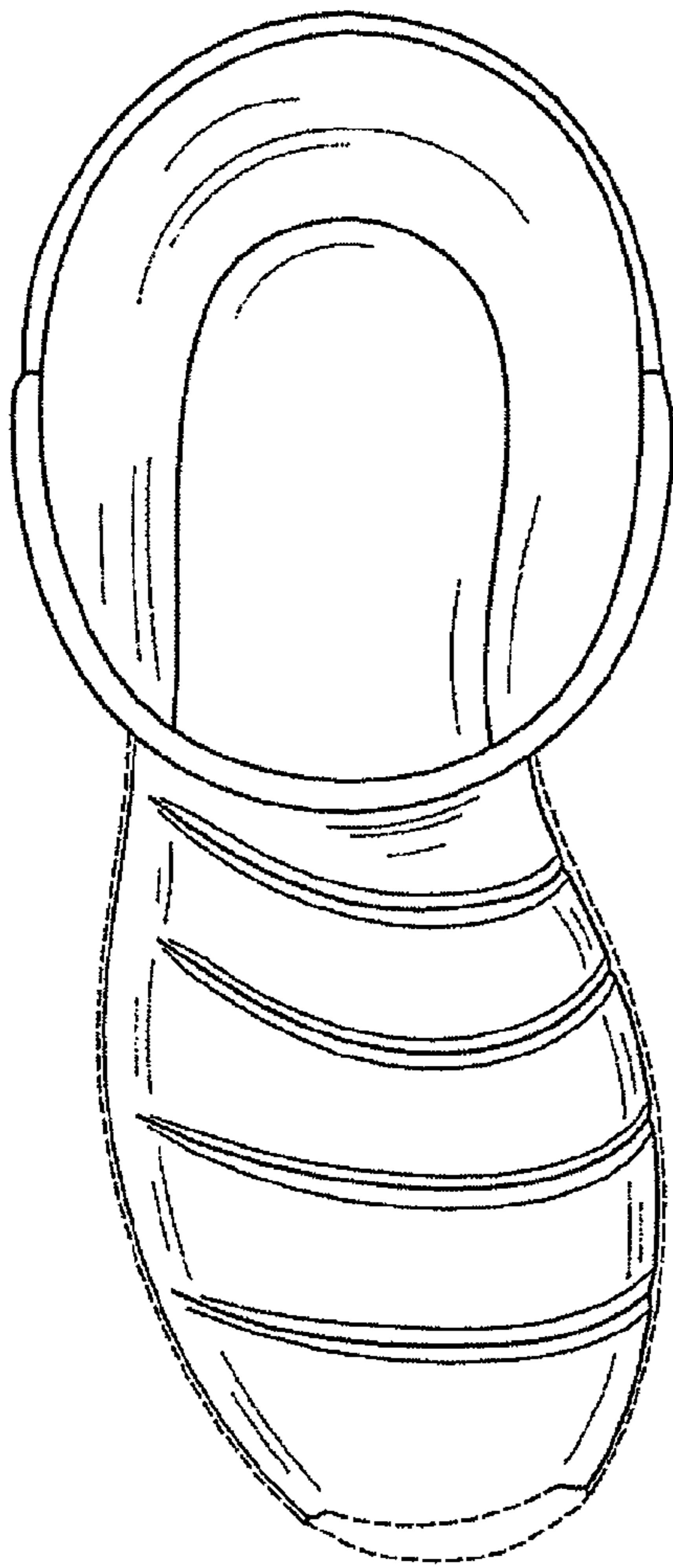

FIG. 13

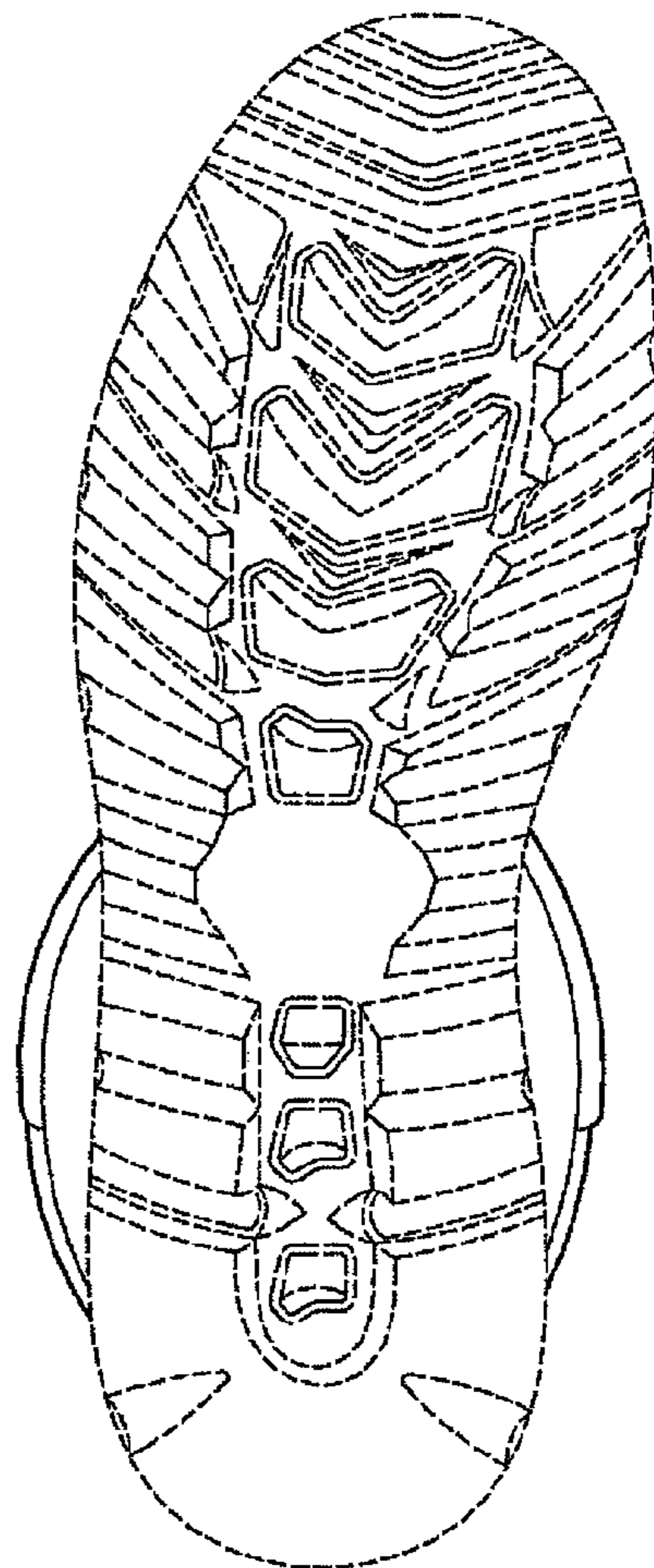

FIG. 14