



US00D704924S

(12) **United States Design Patent**
Roberts et al.

(10) **Patent No.:** **US D704,924 S**

(45) **Date of Patent:** **** May 20, 2014**

(54) **SKI JACKET**

(71) Applicant: **Gerbings LLC**, Stoneville, NC (US)

(72) Inventors: **Cupid Roberts**, Stoneville, NC (US);
Susan Kiefer, Greensboro, NC (US)

(73) Assignee: **Gerbings, LLC**, Stoneville, NC (US)

(**) Term: **14 Years**

(21) Appl. No.: **29/458,712**

(22) Filed: **Jun. 21, 2013**

(51) **LOC (10) Cl.** **02-02**

(52) **U.S. Cl.**
USPC **D2/831**

(58) **Field of Classification Search**

USPC D2/719, 749, 750, 755, 828-831, 833,
D2/839, 840, 847, 849, 858; 2/84, 87, 90,
2/93, 96, 97, 102, 106, 108, 115, 116,
2/125

See application file for complete search history.

(56) **References Cited**

U.S. PATENT DOCUMENTS

D479,902 S *	9/2003	Brown	D2/831
D588,783 S *	3/2009	Olstorn	D2/828
D622,937 S *	9/2010	Bay	D2/830
D638,201 S *	5/2011	Gosse	D2/831
D654,664 S *	2/2012	Evans et al.	D2/839

8,341,766 B2 *	1/2013	Rodriguez et al.	2/97
D679,072 S *	4/2013	Abbevik et al.	D2/828
D685,158 S *	7/2013	Lambertz	D2/828
2002/0142112 A1 *	10/2002	Tarrell	428/17
2004/0055069 A1 *	3/2004	Fayle et al.	2/93
2008/0184454 A1 *	8/2008	Collier	2/93
2013/0019379 A1 *	1/2013	Shadid	2/84
2013/0042384 A1 *	2/2013	Mitchell et al.	2/84

* cited by examiner

Primary Examiner — Rashida Johnson

(74) *Attorney, Agent, or Firm* — Kutak Rock LLP

(57) **CLAIM**

The ornamental design for a ski jacket, as shown and described.

DESCRIPTION

FIG. 1 is a front, right perspective view of a ski jacket showing my new design;

FIG. 2 is a front elevational view the ski jacket from FIG. 1; FIG. 3 is a rear elevational view of the ski jacket from FIGS. 1-2;

FIG. 4 is a left side elevational view of the ski jacket from FIGS. 1-3;

FIG. 5 is a right side elevational view of the ski jacket from FIGS. 1-4;

FIG. 6 is a top plan view of the ski jacket from FIGS. 1-5; and, FIG. 7 is a bottom plan view of the ski jacket from FIGS. 1-6.

The broken lines are for the purposes of illustrating environment only. None of the broken lines form part of the claimed design.

1 Claim, 5 Drawing Sheets

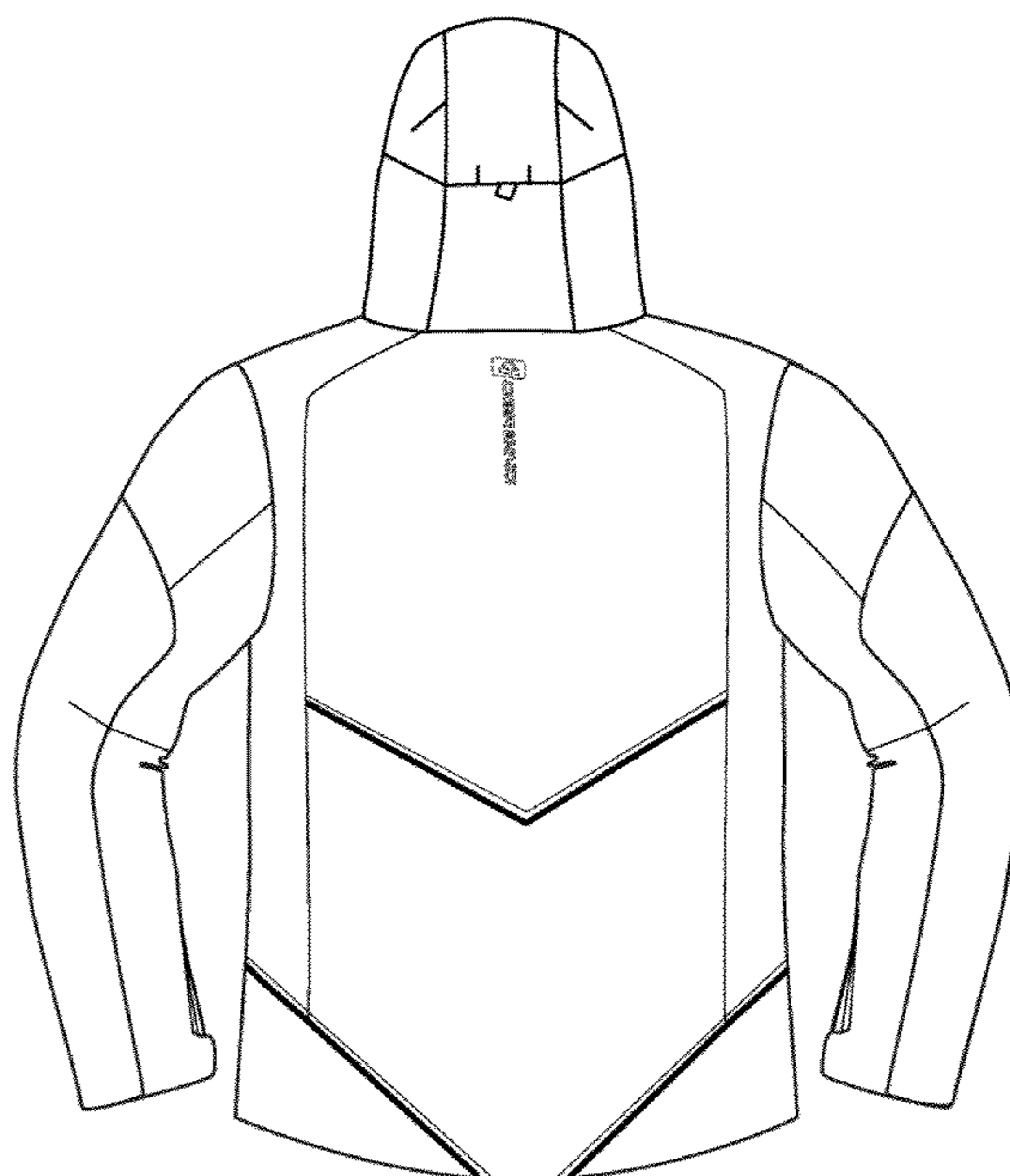
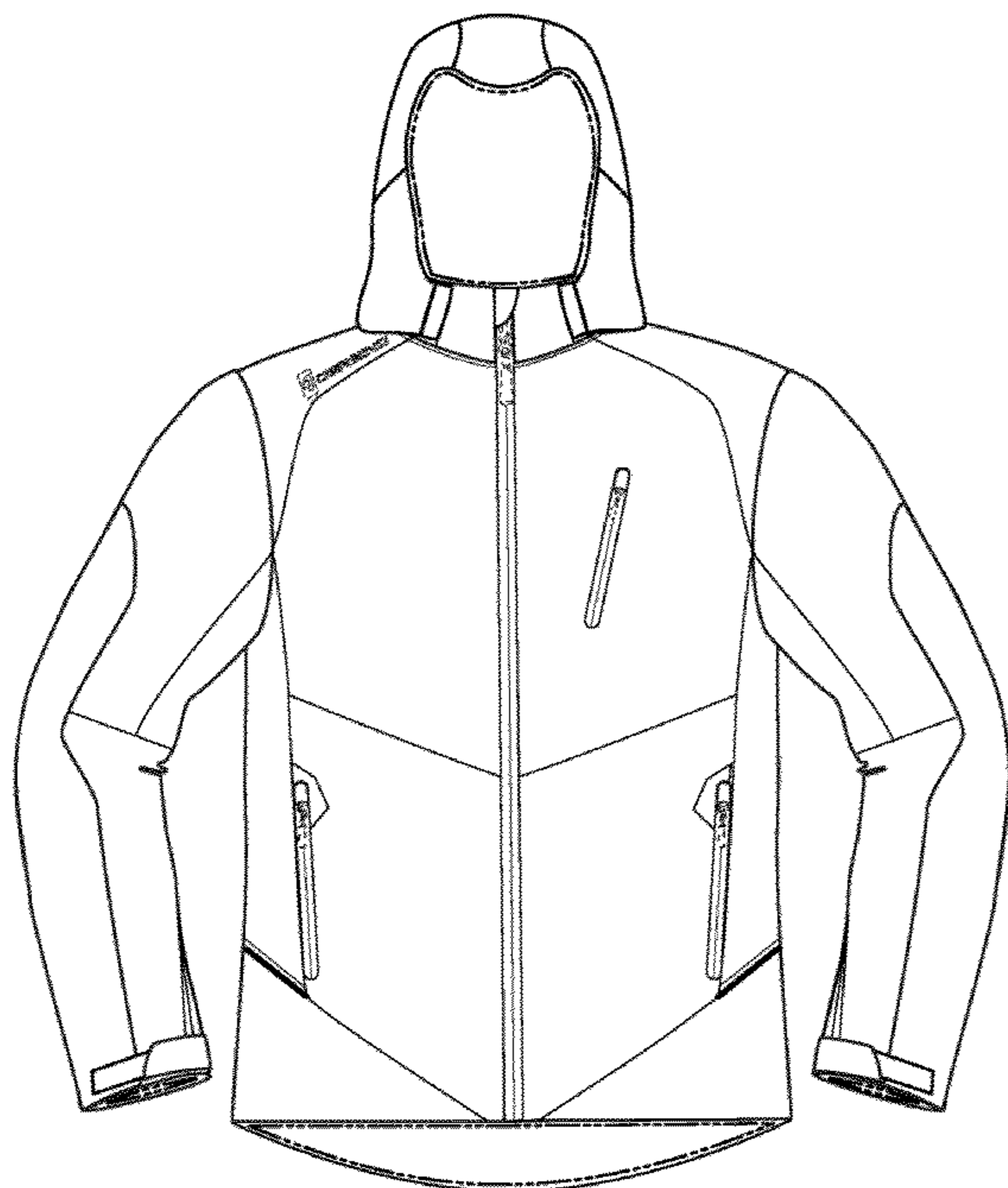

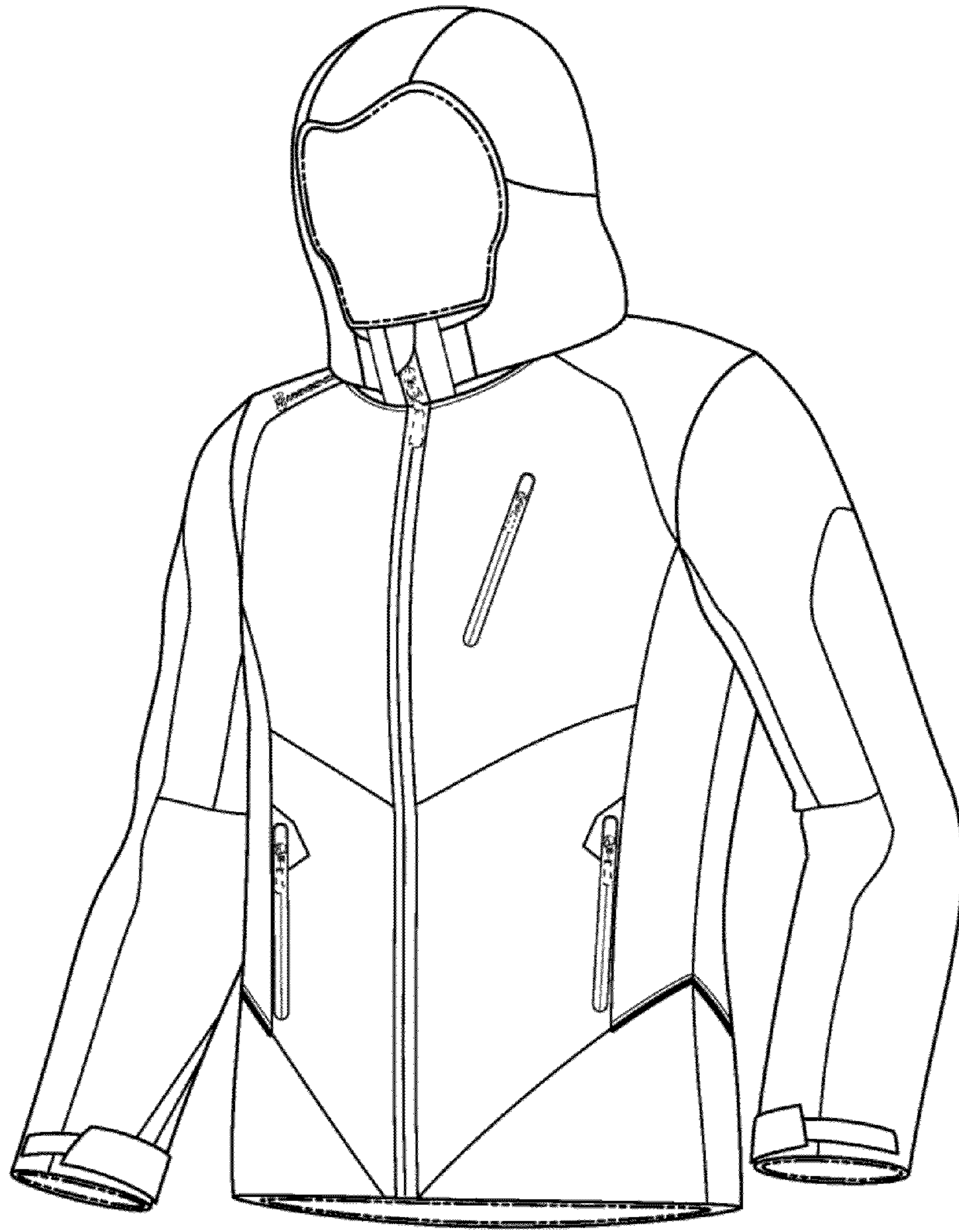

Figure 1

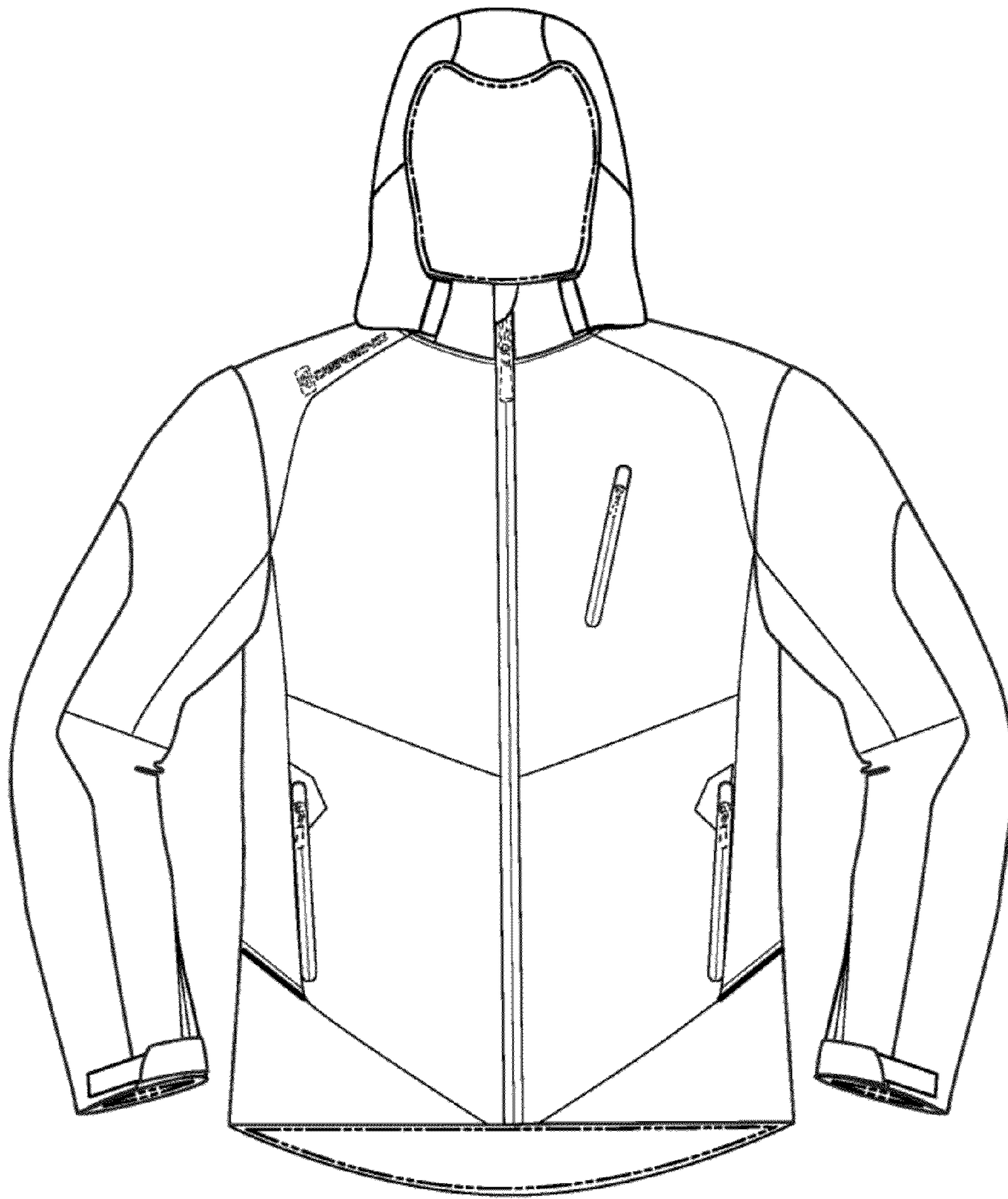

Figure 2

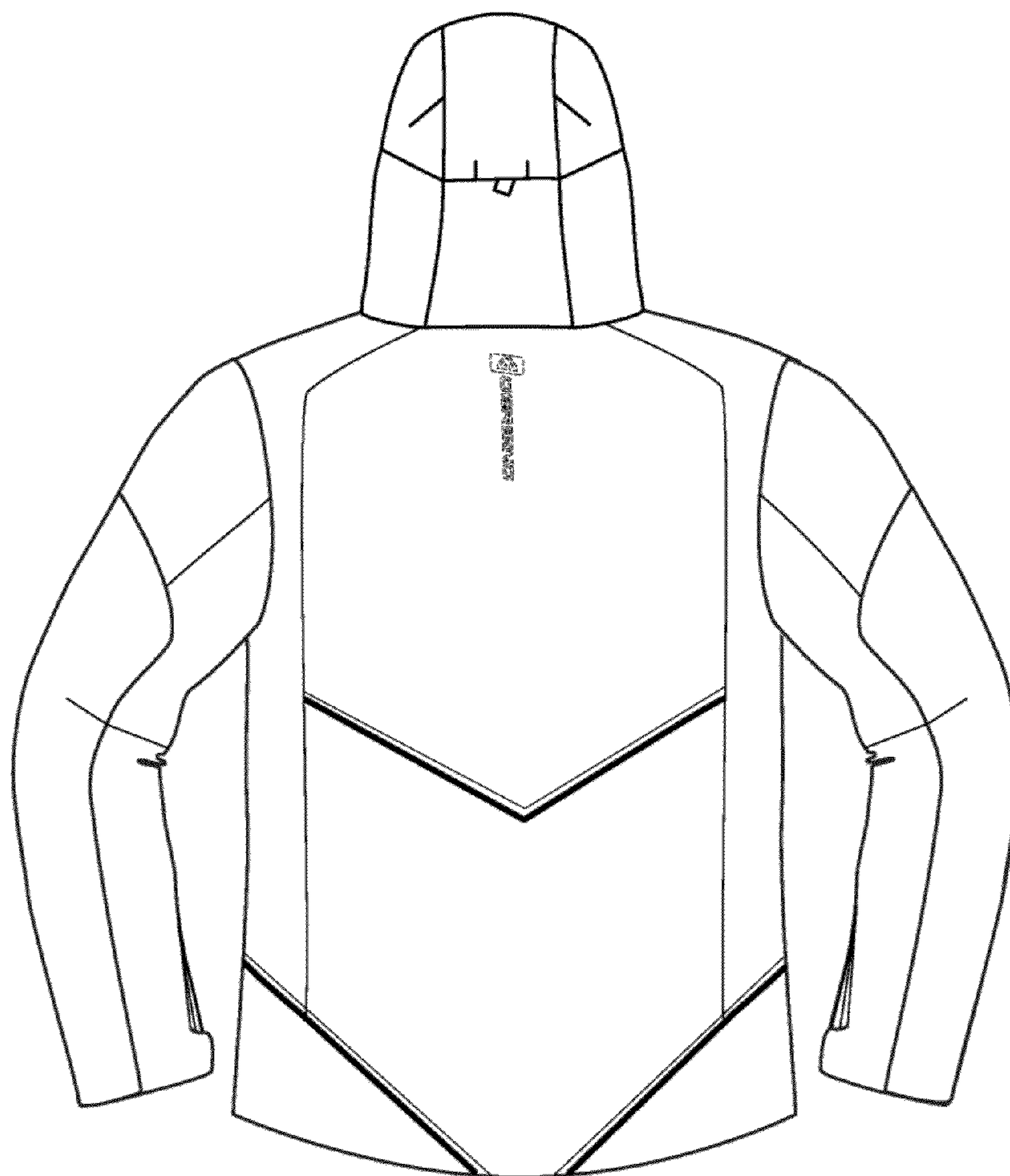

Figure 3

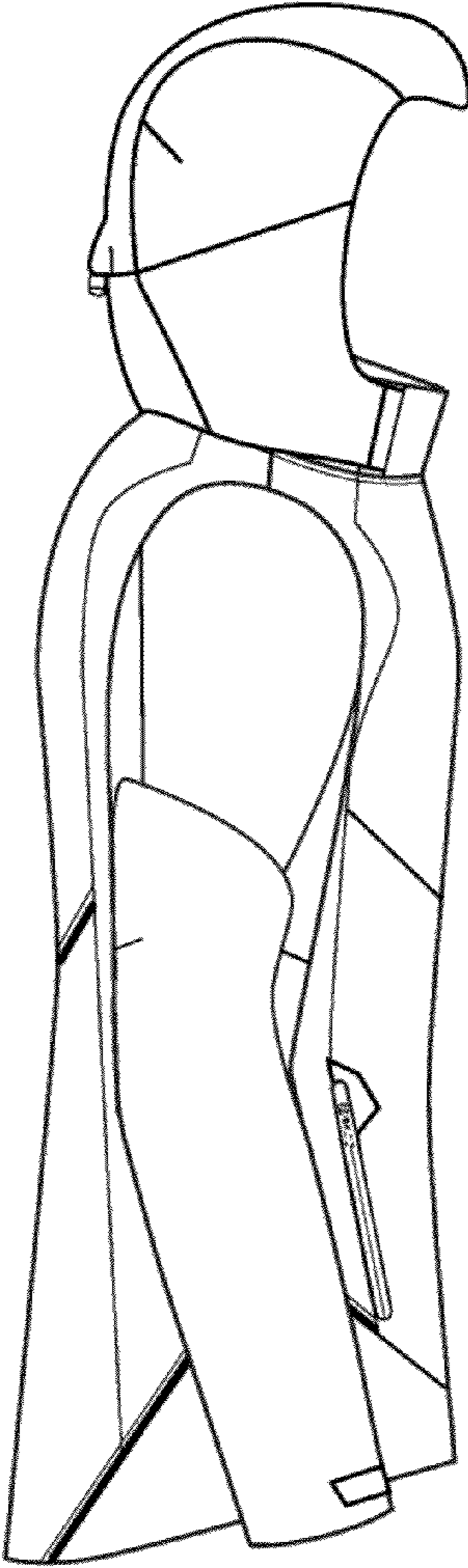

Figure 4

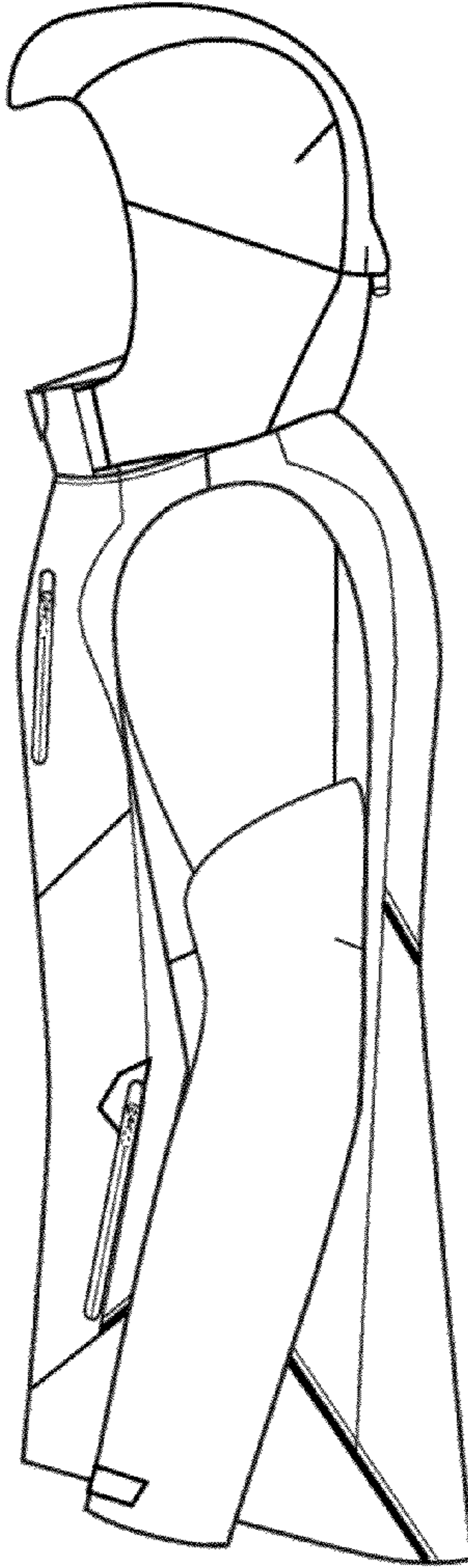

Figure 5

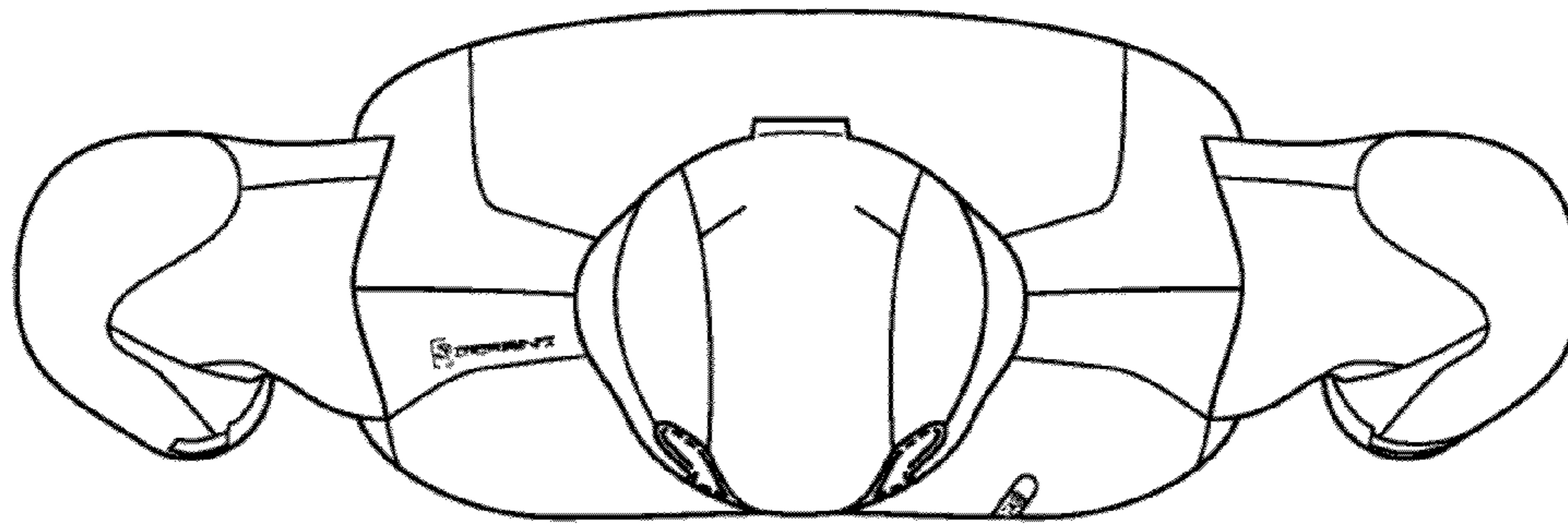

Figure 6

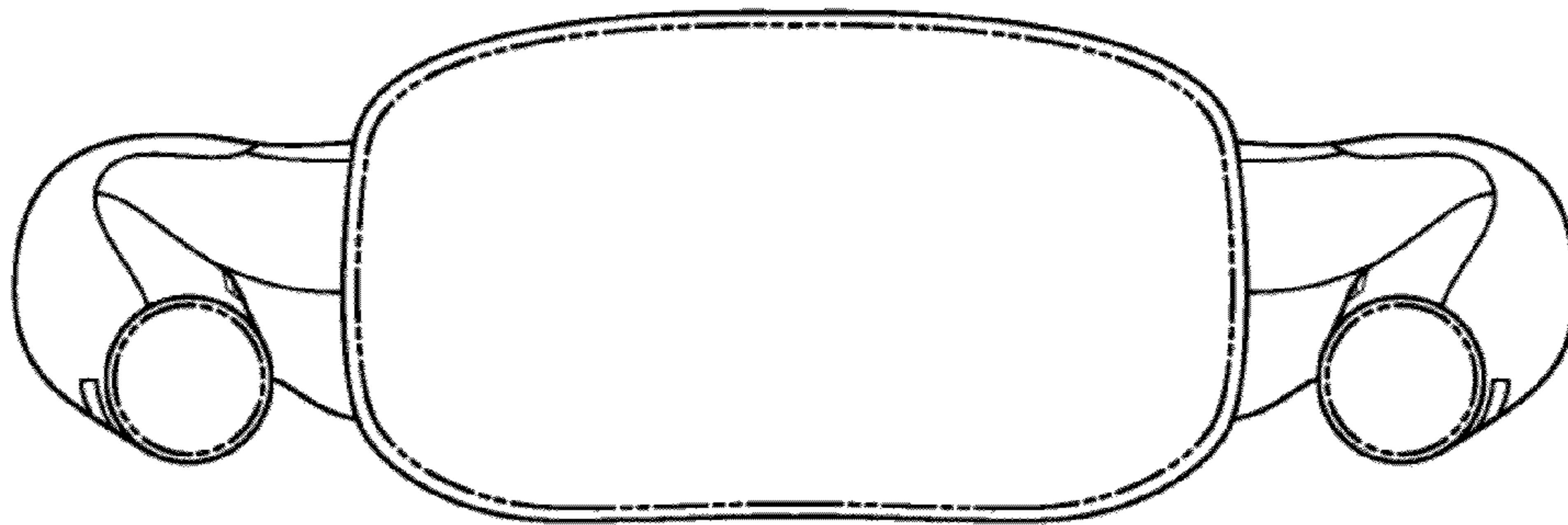

Figure 7