



US00D704915S

(12) **United States Design Patent**
Reyhan

(10) **Patent No.:** **US D704,915 S**

(45) **Date of Patent:** **** May 13, 2014**

(54) **PALLET**

(71) Applicant: **Fredrick Reyhan**, Diamond Bar, CA
(US)

(72) Inventor: **Fredrick Reyhan**, Diamond Bar, CA
(US)

(**) Term: **14 Years**

(21) Appl. No.: **29/451,869**

(22) Filed: **Apr. 9, 2013**

Related U.S. Application Data

(63) Continuation-in-part of application No. 13/351,180,
filed on Jan. 16, 2012.

(51) **LOC (10) Cl.** **09-08**

(52) **U.S. Cl.**
USPC **D34/38**

(58) **Field of Classification Search**
USPC D34/38; 108/51.11, 51.3, 52.1, 53.1,
108/53.3, 53.5, 54.1, 55.5, 57.12, 55.3,
108/57.25, 57.29
See application file for complete search history.

(56) **References Cited**

U.S. PATENT DOCUMENTS

D296,599	S	*	7/1988	Bean	D34/38
D403,830	S	*	1/1999	Apps et al.	D34/38
D411,682	S	*	6/1999	Edwards et al.	D34/38
D443,969	S	*	6/2001	Apps	D34/38
D472,360	S	*	3/2003	Medoff et al.	D34/38
6,857,377	B2	*	2/2005	Herring et al.	108/51.11
D674,984	S	*	1/2013	Reyhan et al.	D34/38
2008/0236454	A1	*	10/2008	Naidu et al.	108/56.1

2011/0126741	A1	*	6/2011	Sosa Bravo	108/57.25
2011/0139040	A1	*	6/2011	Apps et al.	108/53.3
2014/0000493	A1	*	1/2014	Apps et al.	108/53.3

* cited by examiner

Primary Examiner — Cynthia Ramirez

(74) *Attorney, Agent, or Firm* — QuickPatents; Kevin Prince

(57) **CLAIM**

I claim the ornamental design for a pallet, as shown and described.

DESCRIPTION

FIG. 1 is an exploded top perspective view of a pallet, showing a top portion and a bottom portion my new design;
 FIG. 2 is an exploded bottom perspective view thereof;
 FIG. 3 is a top perspective view thereof;
 FIG. 4 is a bottom perspective view thereof;
 FIG. 5 is an exploded front elevational view thereof, the rear elevational view being a mirror image thereof;
 FIG. 6 is an exploded left-side elevational view thereof, the right-side elevational view being a mirror image thereof;
 FIG. 7 is an exploded top plan view thereof;
 FIG. 8 is an exploded bottom plan view thereof;
 FIG. 9 is a cross-sectional view of the top portion of the pallet, taken along lines 9-9 of FIG. 6;
 FIG. 10 is a cross-sectional view of the top portion of the pallet, taken along lines 10-10 of FIG. 6;
 FIG. 11 is a cross-sectional view of the top portion of the pallet, taken along lines 11-11 of FIG. 6;
 FIG. 12 is a partial enlarged cross-sectional view taken along line 12-12 of FIG. 9;
 FIG. 13 is a partial enlarged cross-sectional view taken along line 13-13 of FIG. 10; and,
 FIG. 14 is a partial enlarged cross-sectional view taken along line 14-14 of FIG. 11.

1 Claim, 8 Drawing Sheets

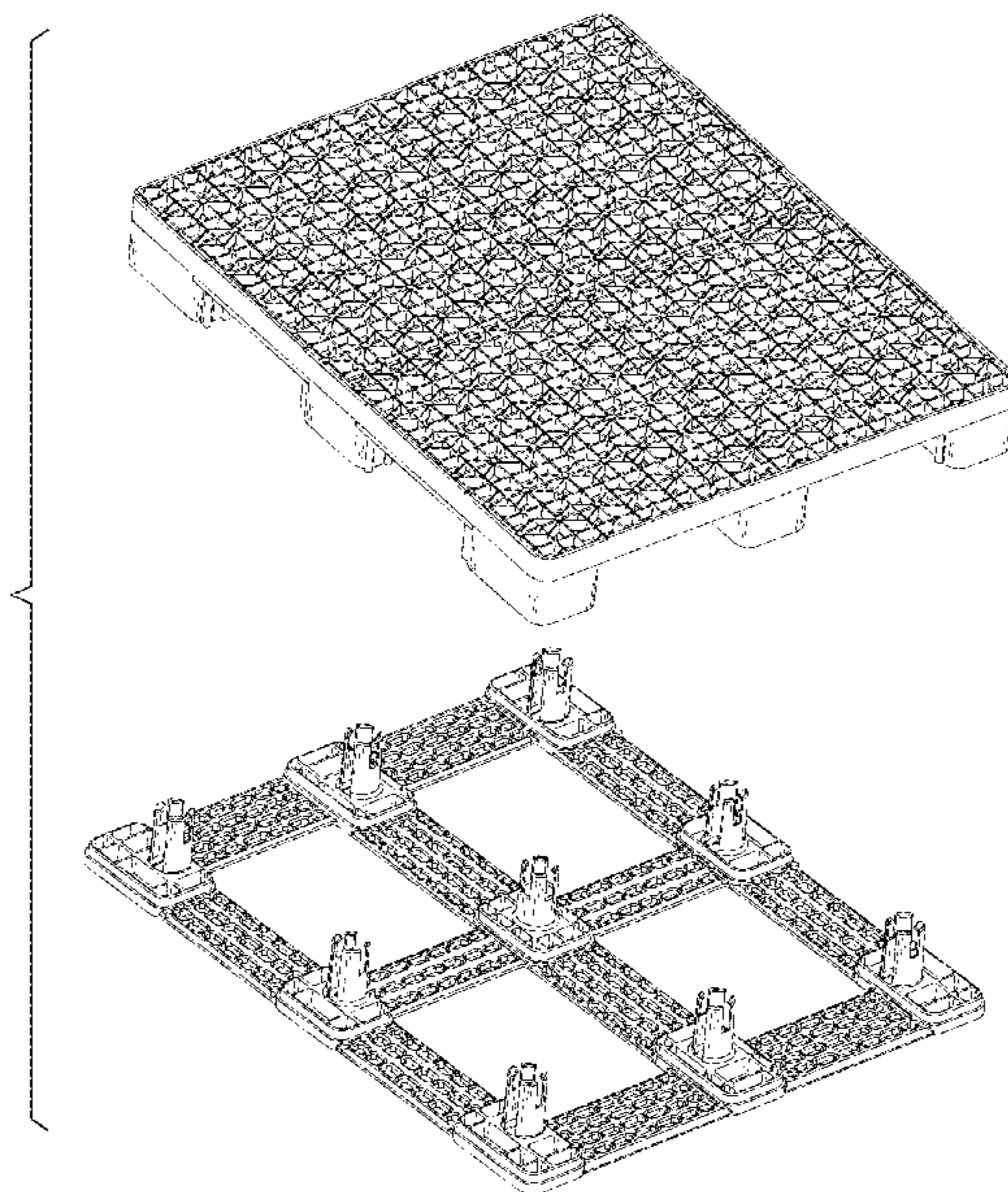

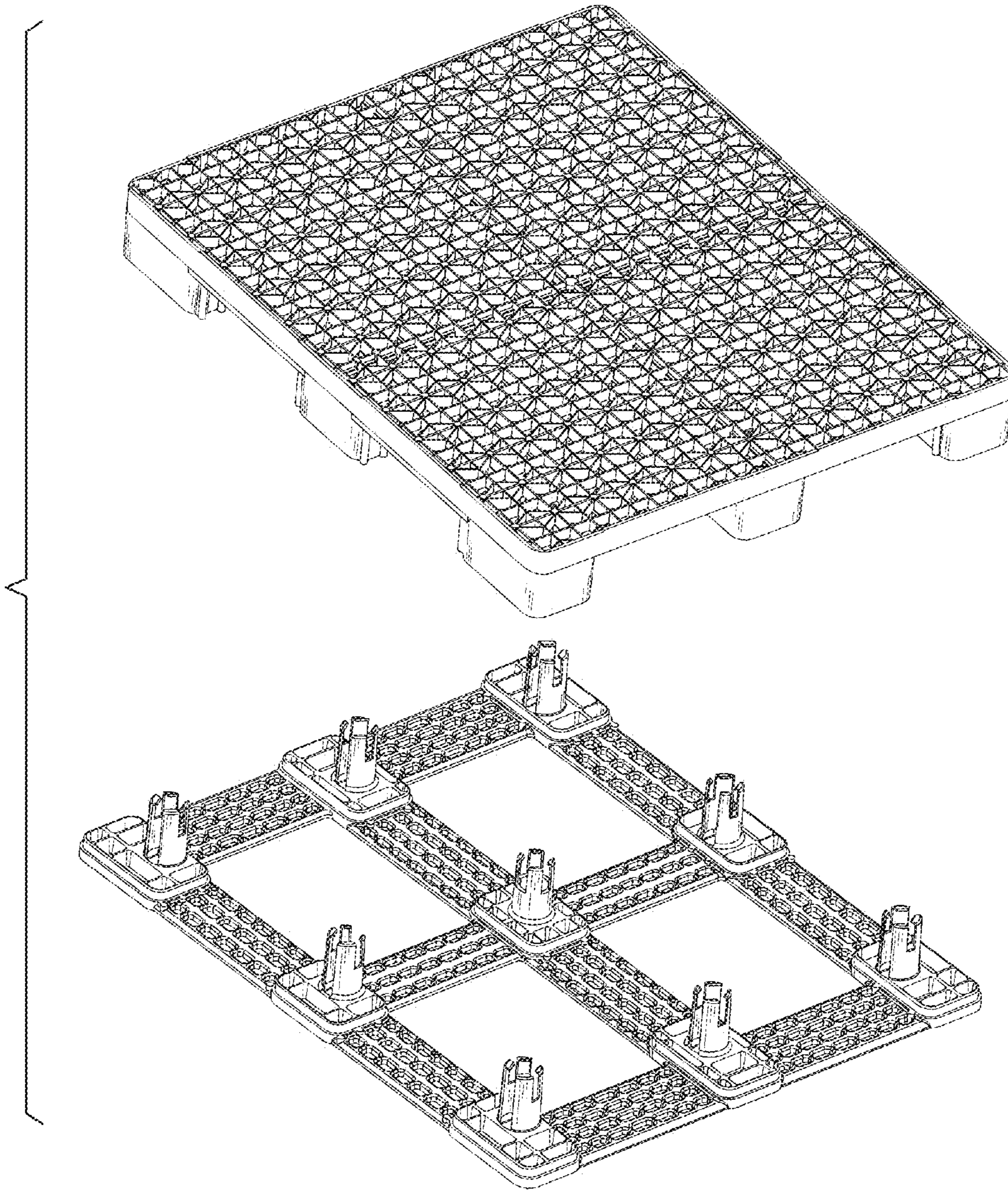

FIG. 1

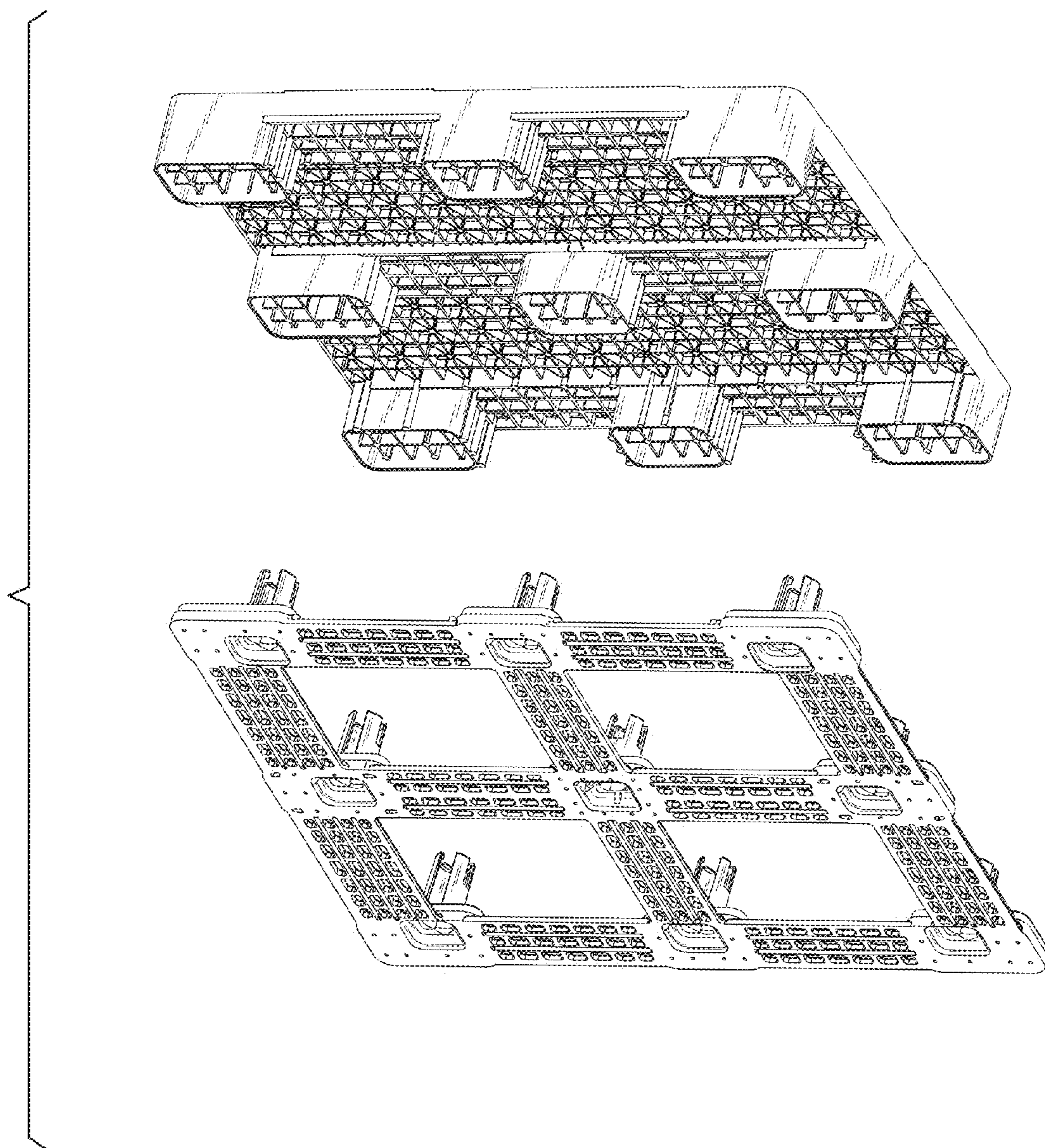

FIG. 2

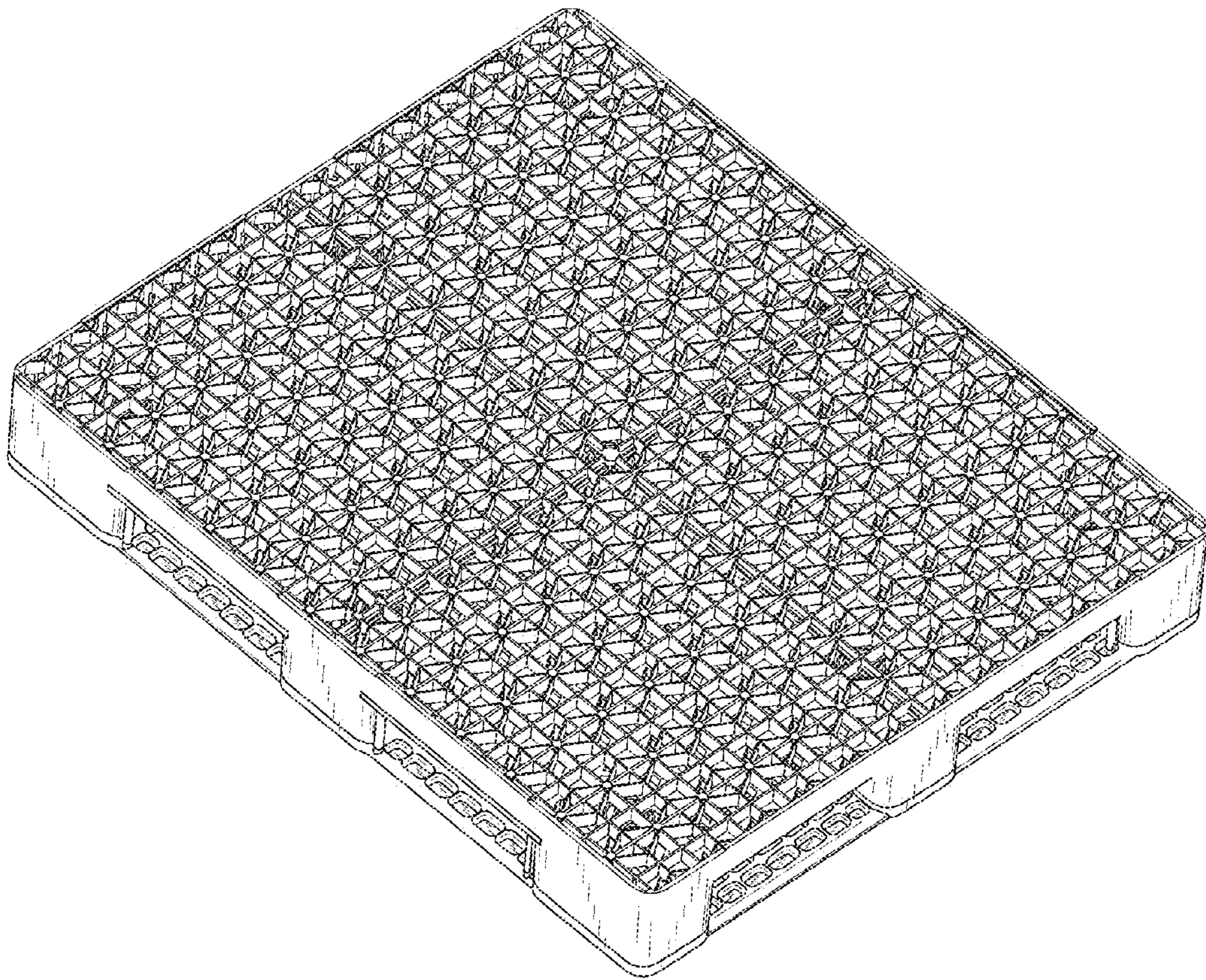

FIG. 3

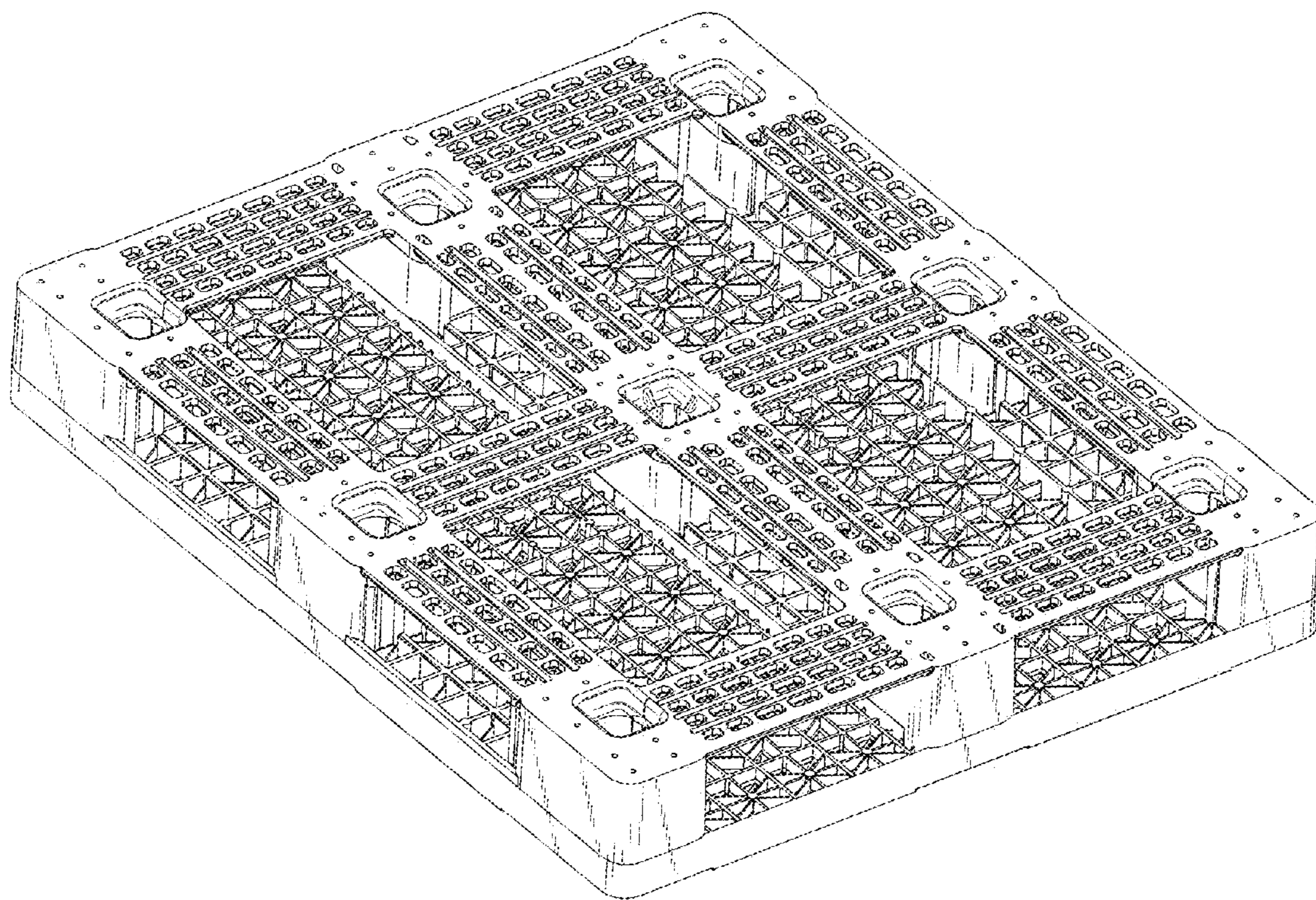

FIG. 4

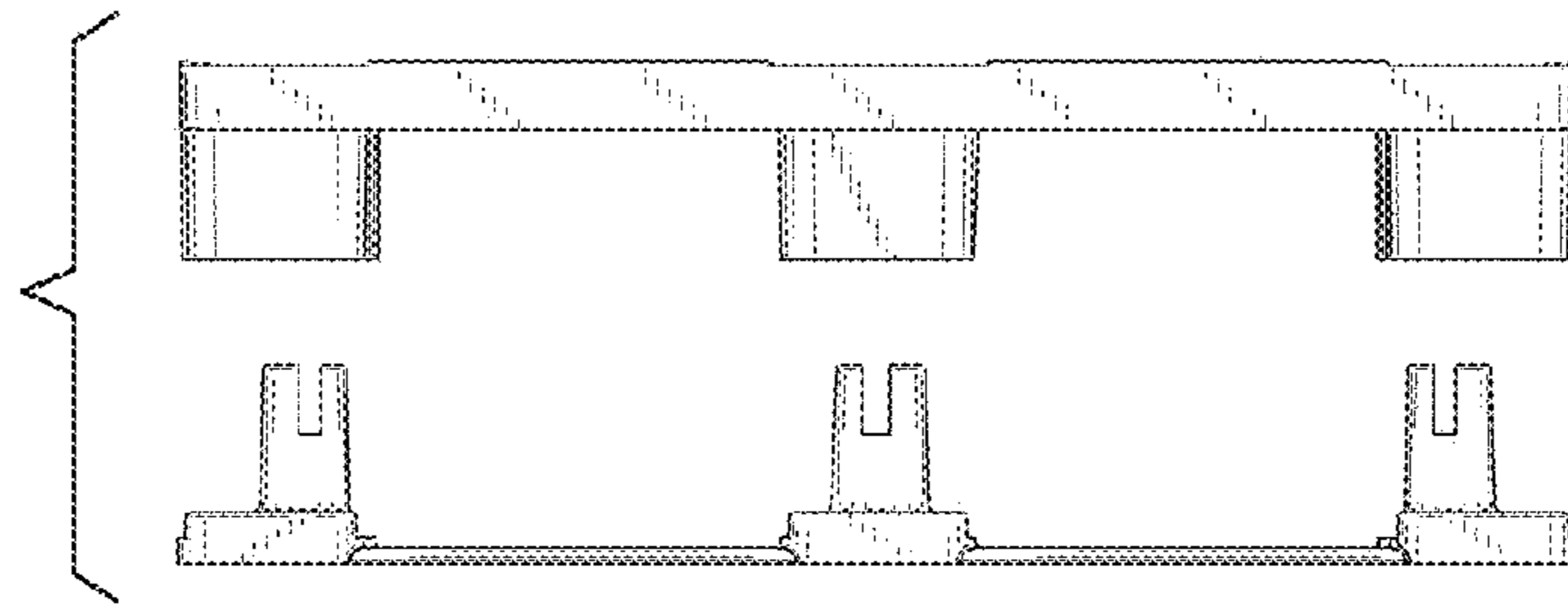

FIG. 5

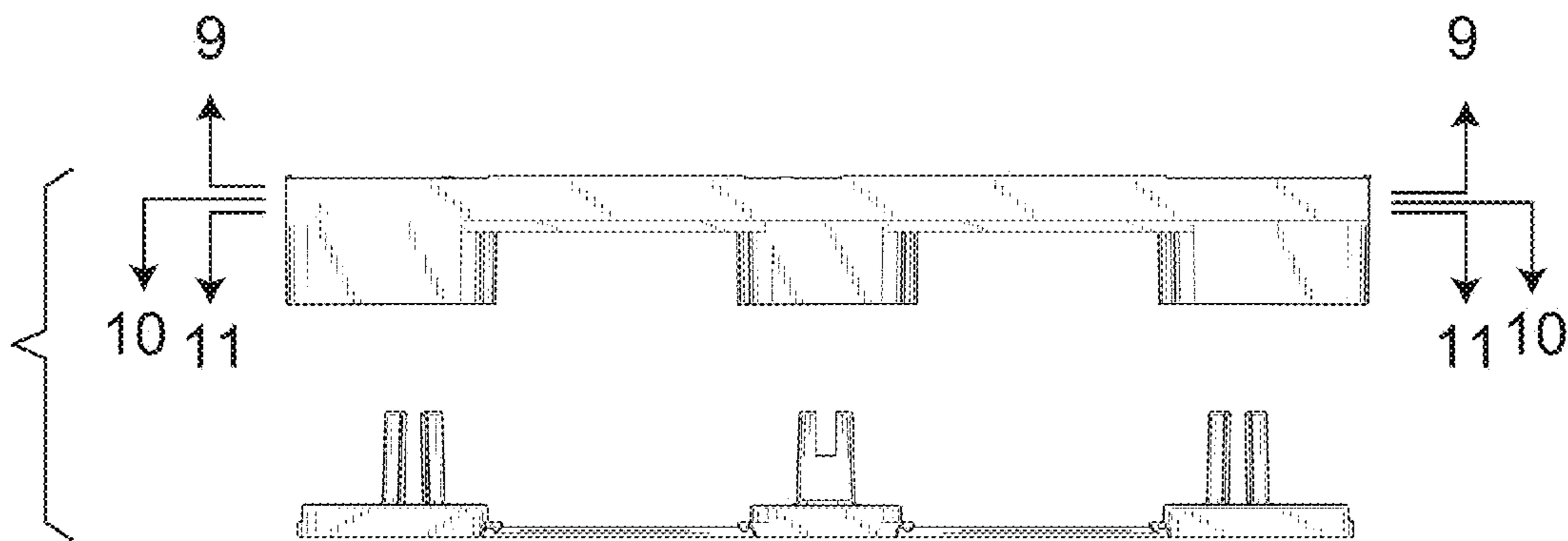

FIG. 6

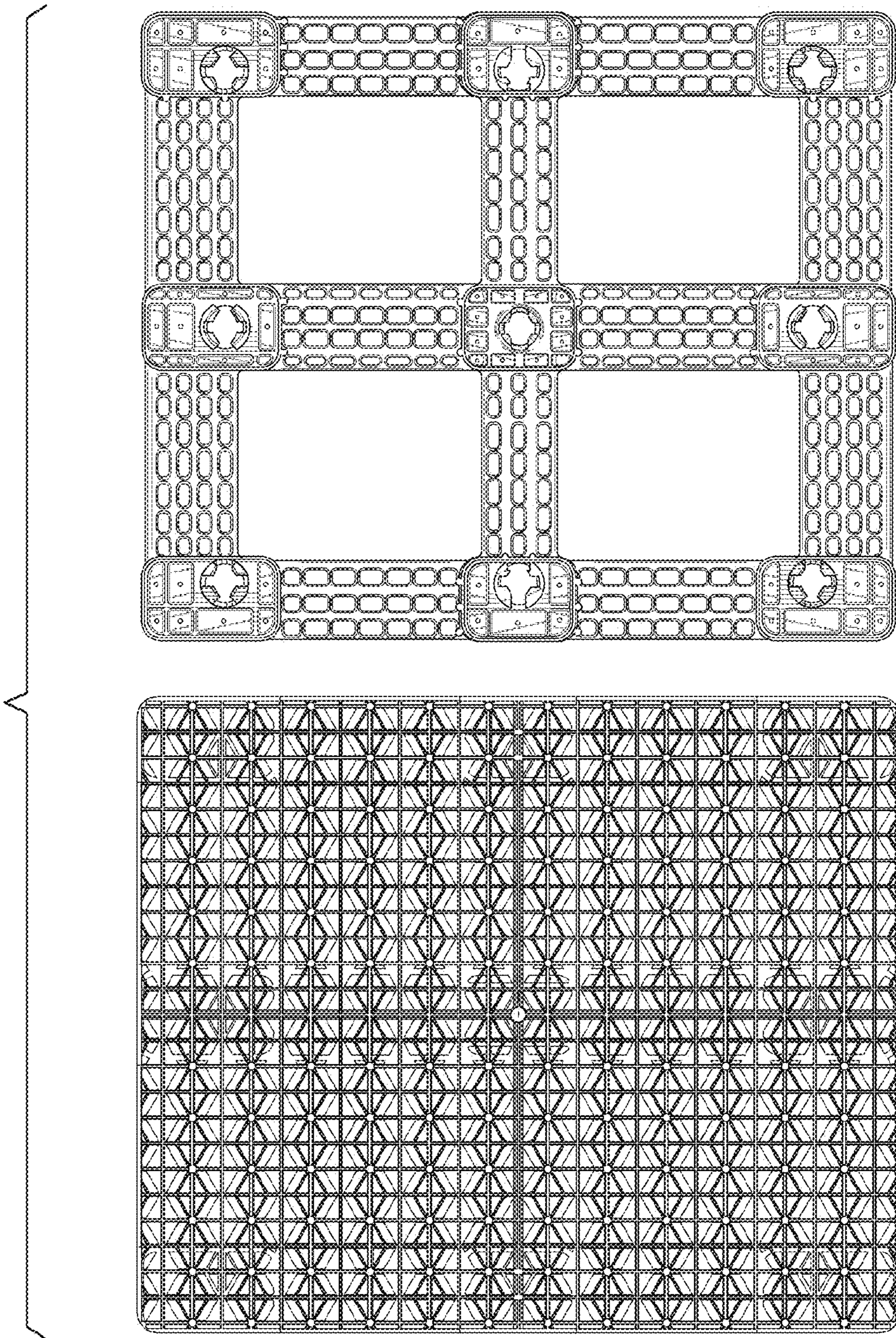

FIG. 7

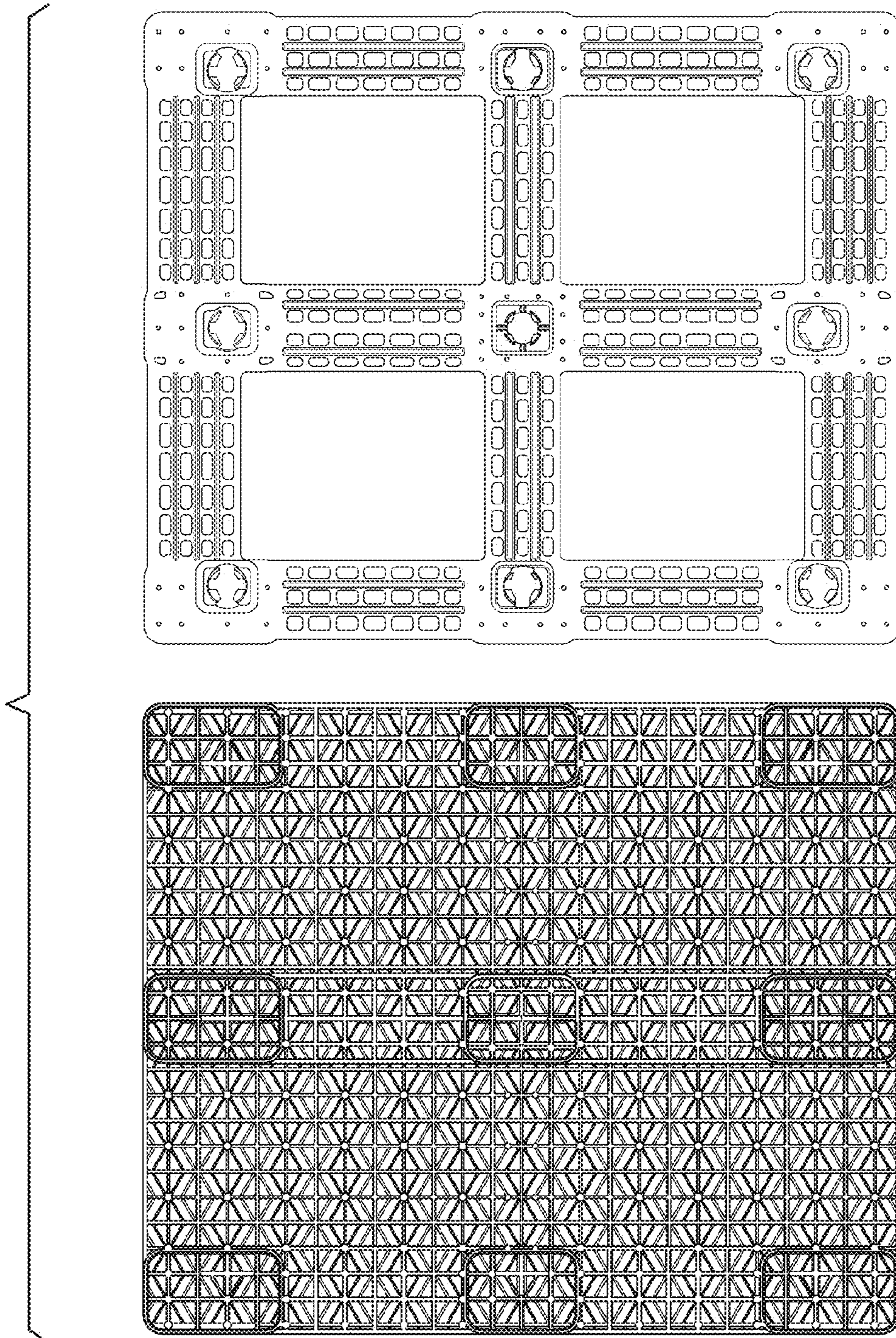
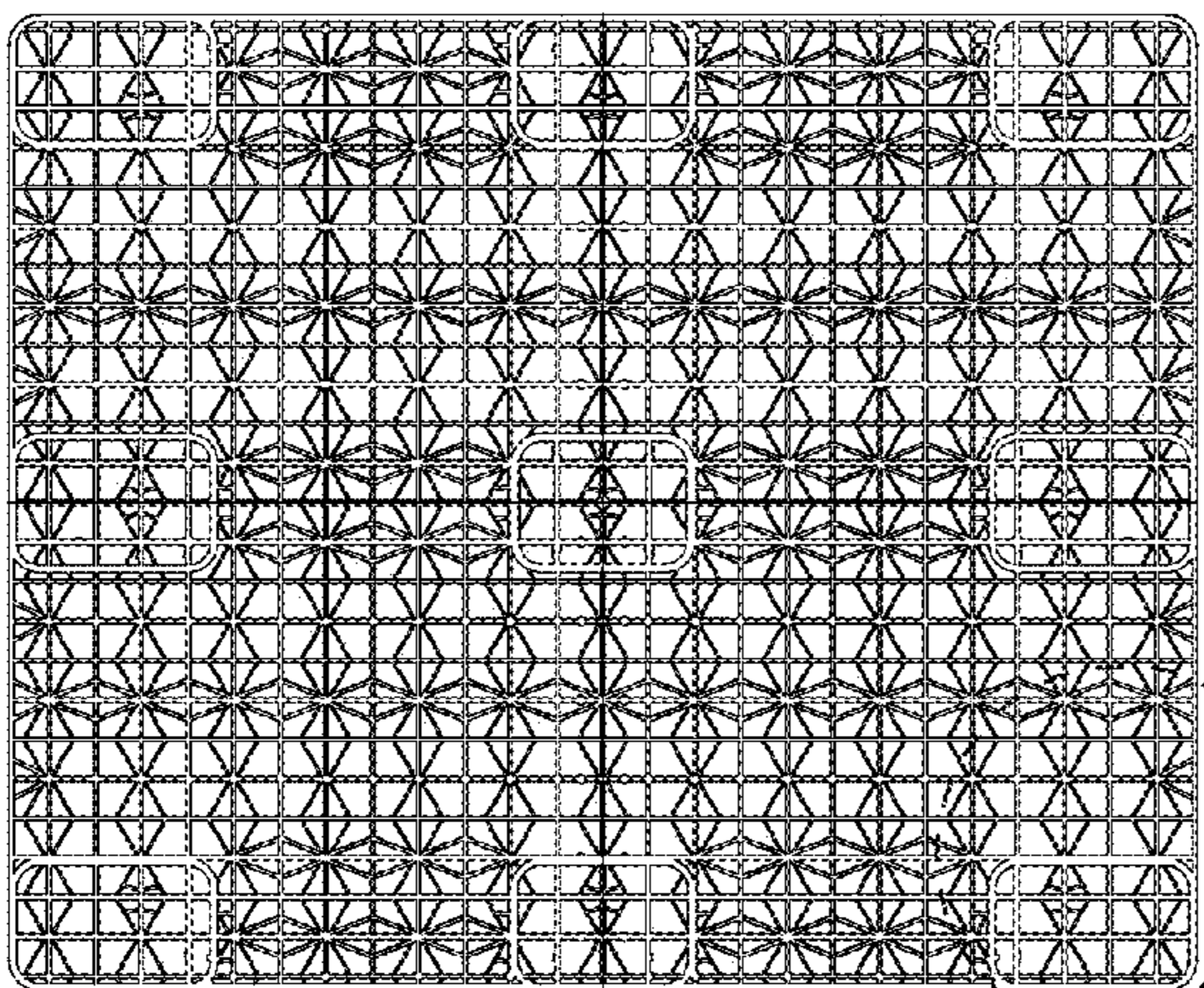
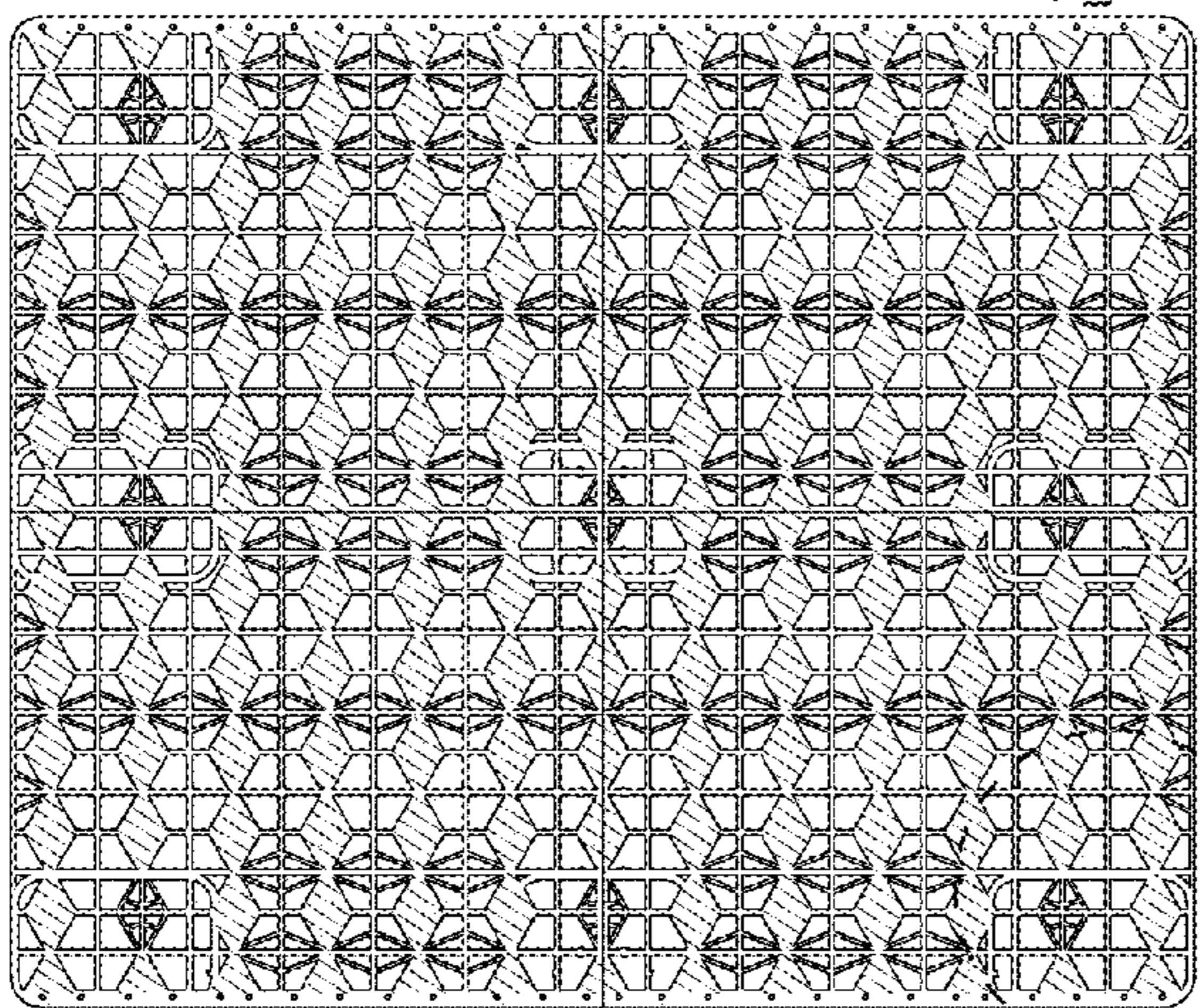

FIG. 8



12' FIG. 9



13' FIG. 10

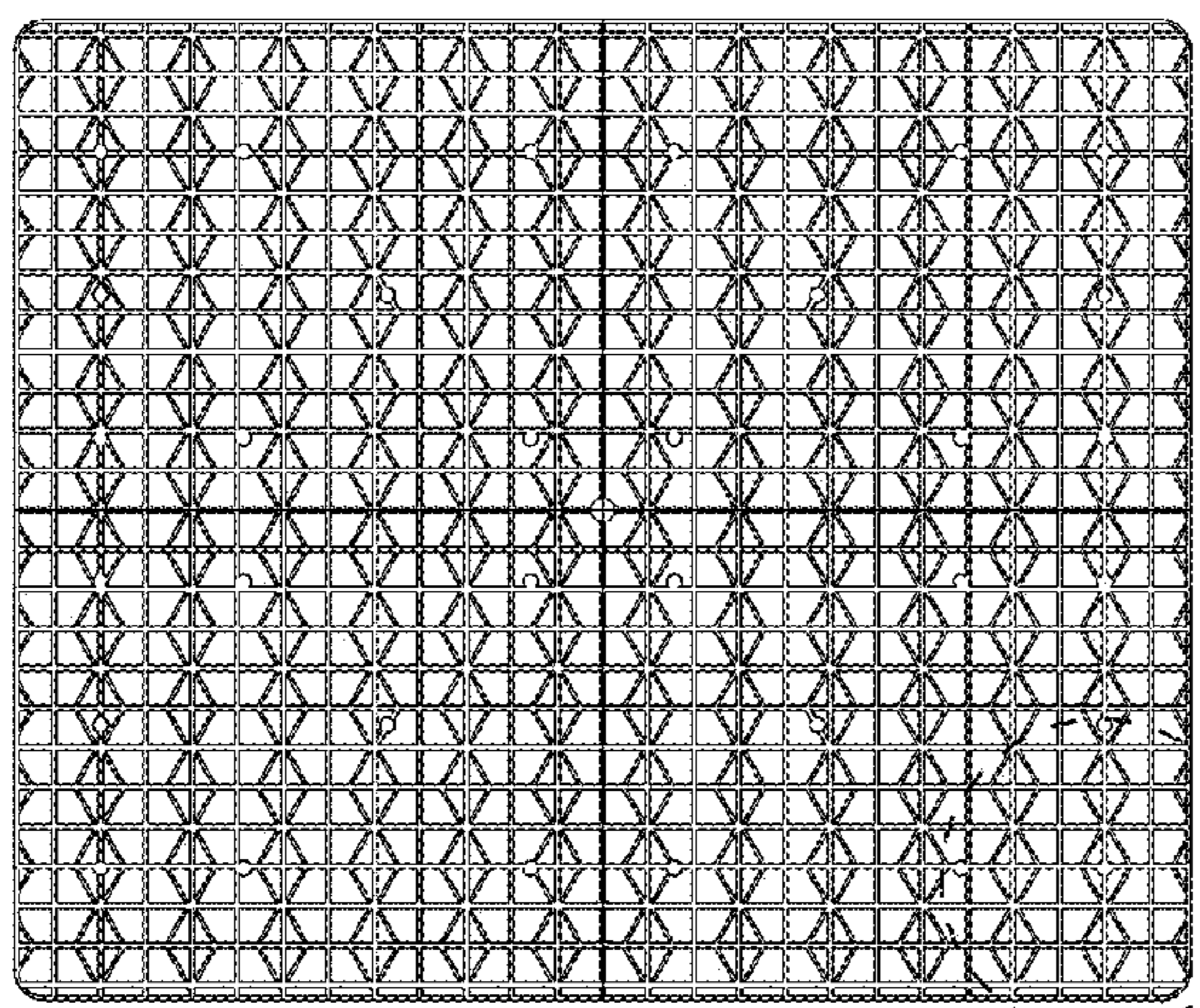

14' FIG. 11

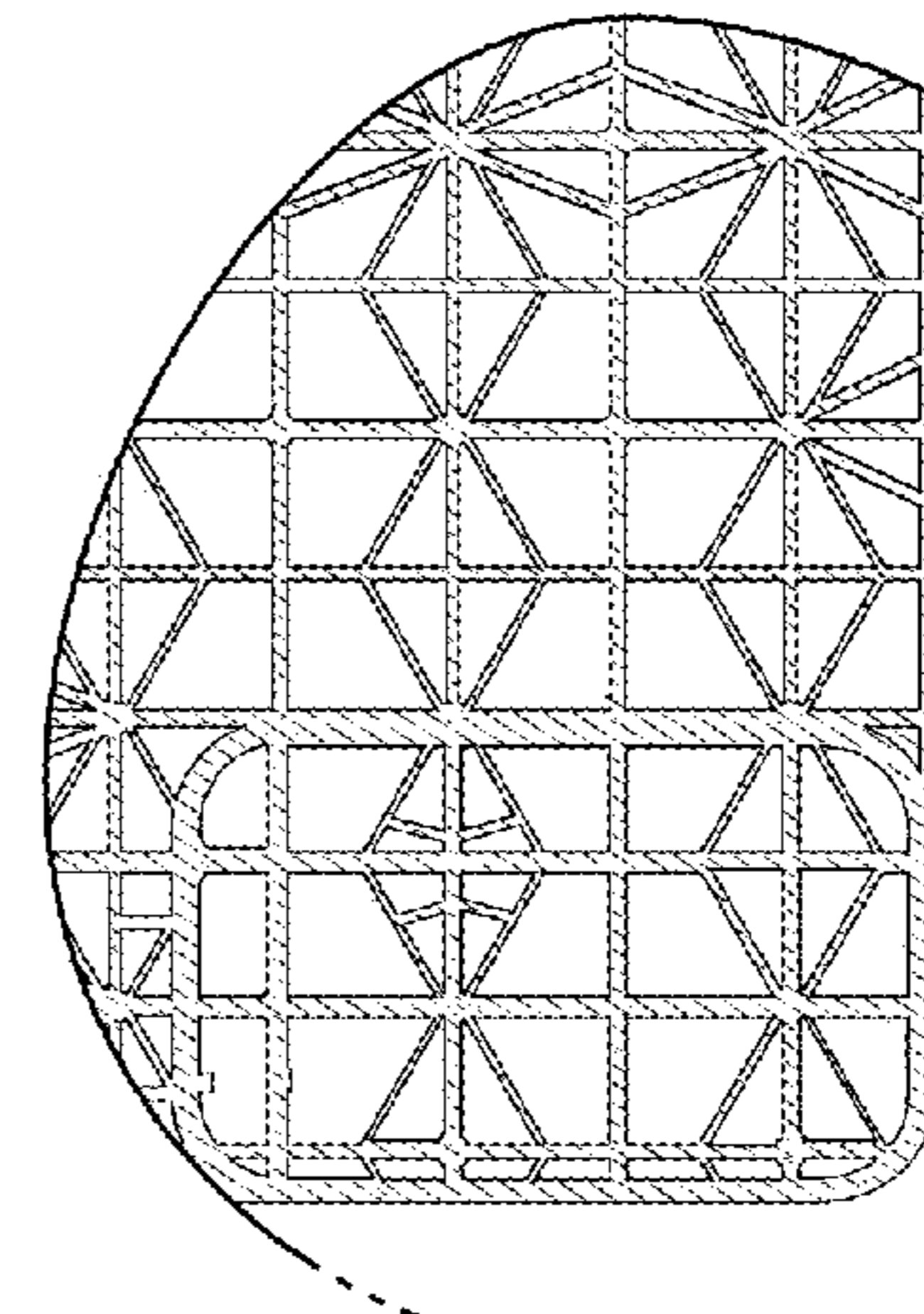

FIG. 12

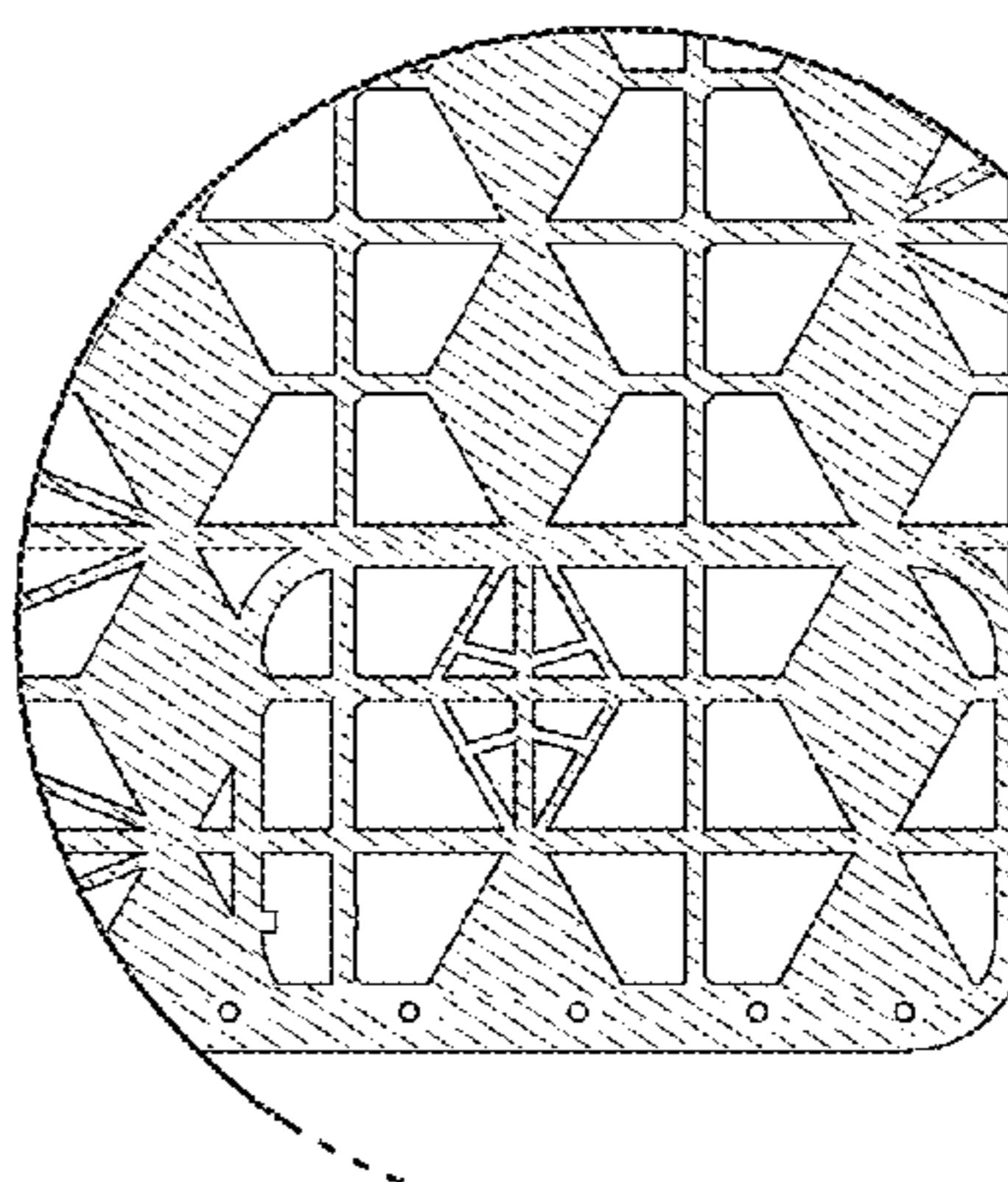

FIG. 13

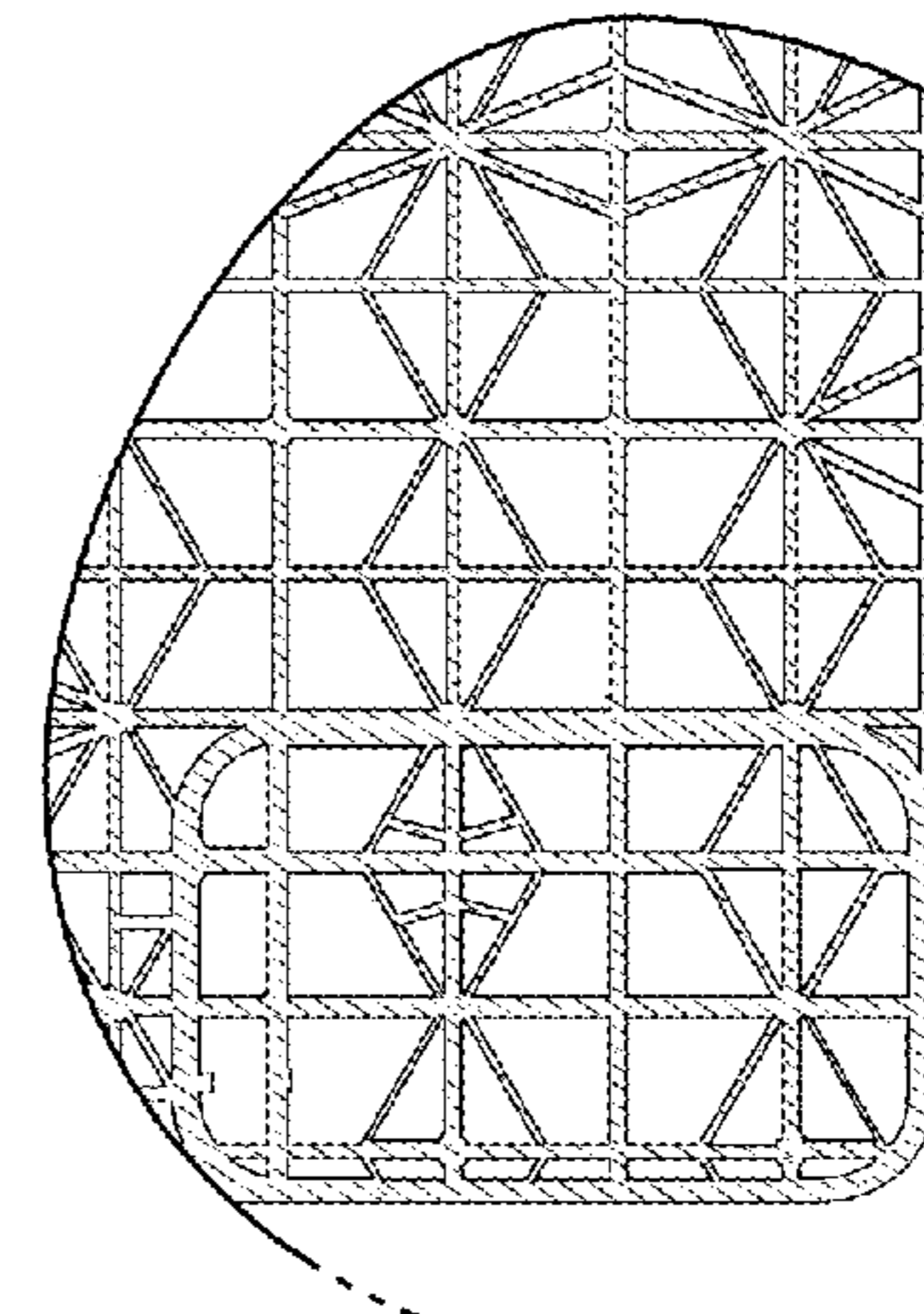

FIG. 14