



US00D704849S

(12) **United States Design Patent**
Hunter

(10) **Patent No.:** **US D704,849 S**

(45) **Date of Patent:** **** May 13, 2014**

(54) **PAIN MANAGEMENT APPARATUS**

(71) Applicant: **Charles Hunter**, Florence, SC (US)

(72) Inventor: **Charles Hunter**, Florence, SC (US)

(**) Term: **14 Years**

(21) Appl. No.: **29/457,981**

(22) Filed: **Jun. 14, 2013**

(51) **LOC (10) Cl.** **24-01**

(52) **U.S. Cl.**
USPC **D24/200**; D24/188

(58) **Field of Classification Search**
USPC D24/107, 188, 190, 191, 200, 206, 215;
D2/830; D21/594; D29/100,
D29/100.1-100.5, 102, 113, 120.1; 2/102,
2/456, 458; 601/11, 15, 79, 151, 166;
607/108; 600/388, 389; 219/211, 527
See application file for complete search history.

(56) **References Cited**

U.S. PATENT DOCUMENTS

2,584,302	A *	2/1952	Stein	219/527
4,979,502	A *	12/1990	Hunt	601/15
D348,732	S *	7/1994	Warne	D24/206
5,484,448	A *	1/1996	Steele et al.	607/108
D381,429	S *	7/1997	Millwood	D24/190
5,692,238	A *	12/1997	Watson, Jr.	2/102
D411,336	S *	6/1999	Kline	D29/100
6,193,678	B1 *	2/2001	Brannon	601/15
6,329,638	B1 *	12/2001	Bloodworth	219/211

D463,565	S *	9/2002	Slutterback	D24/190
D468,013	S *	12/2002	Mason	D24/128
2006/0047233	A1 *	3/2006	Dussaussoy	601/79
2007/0197941	A1 *	8/2007	Koen	601/15
2009/0264969	A1 *	10/2009	Gammons	607/104
2010/0286755	A1 *	11/2010	Gallaher	607/108

* cited by examiner

Primary Examiner — Ian Simmons

Assistant Examiner — Richelle G Shelton

(74) *Attorney, Agent, or Firm* — Gulf Coast Intellectual Property Group

(57) **CLAIM**

The ornamental design for the pain management apparatus, as shown and described.

DESCRIPTION

FIG. 1 is a perspective view of the present invention engaged with a user; and
FIG. 2 is a front view of the present invention engaged with a user; and
FIG. 3 is a rear view of the present invention engaged with a user; and
FIG. 4 is a right side view of the present invention engaged with a user; and,
FIG. 5 is a left side view of the present invention engaged with a user.

The broken line showing immediately adjacent to shaded areas depicting the human form and a pocket tool member is included for the purpose of illustrating environment and forms no part of the claimed design.

1 Claim, 3 Drawing Sheets





FIG. 1

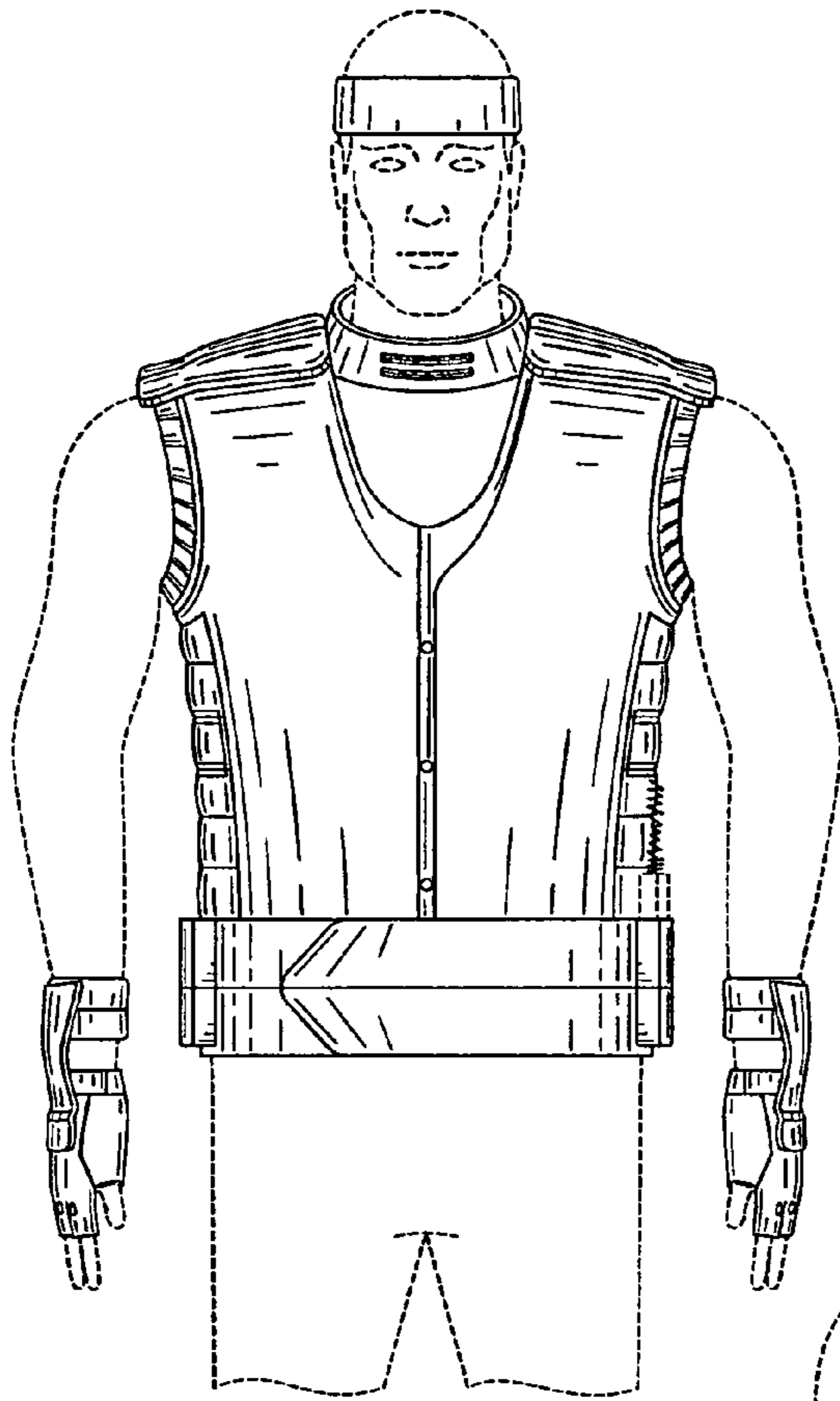

FIG. 2

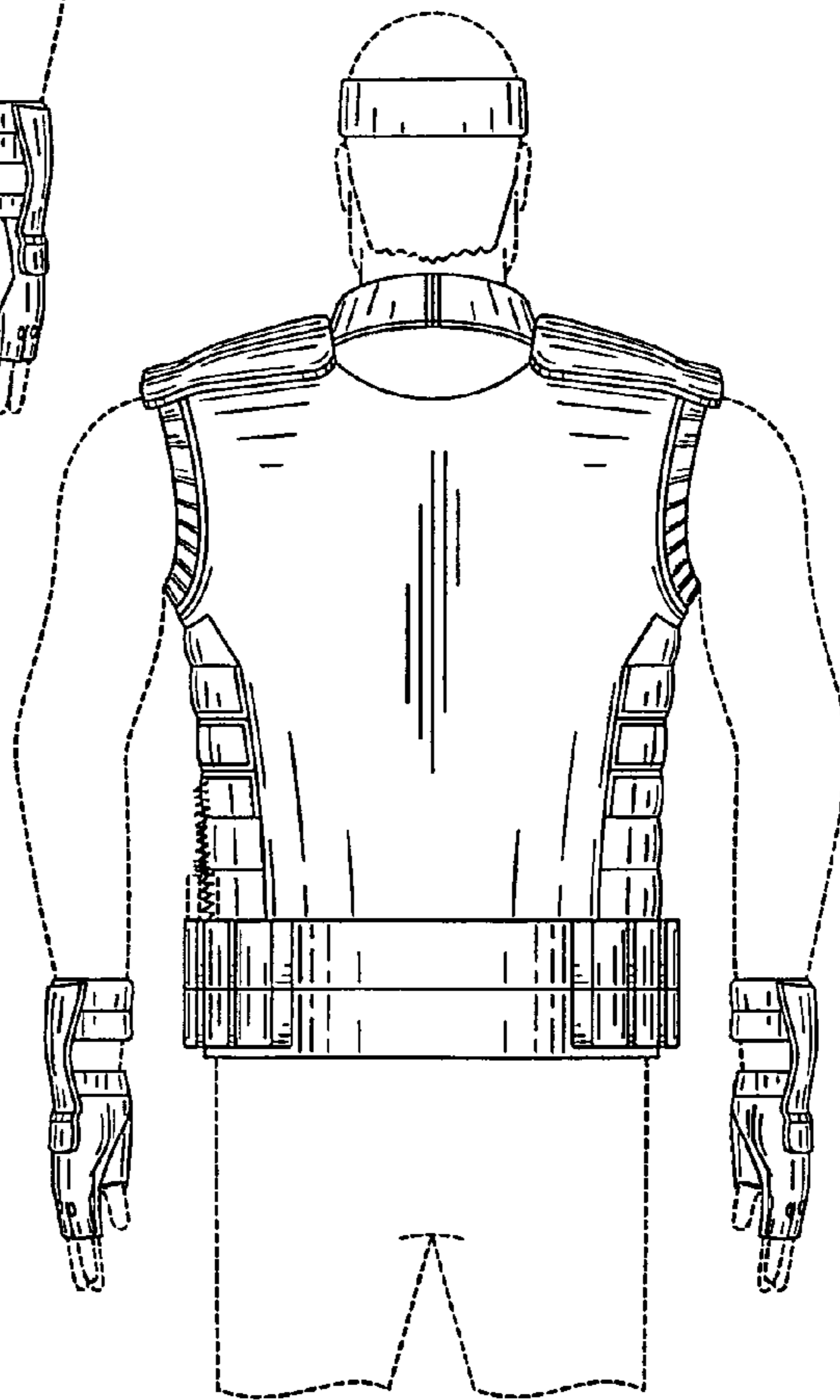

FIG. 3

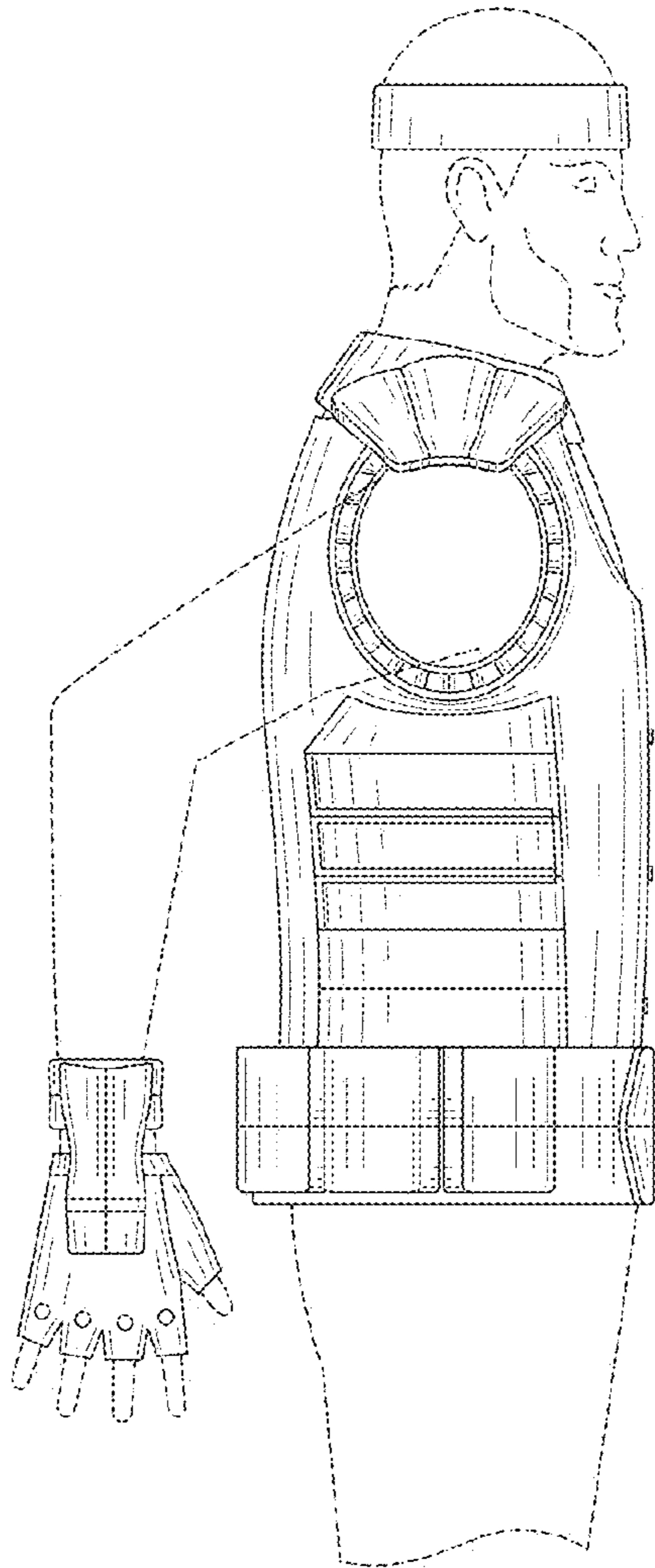

FIG. 4

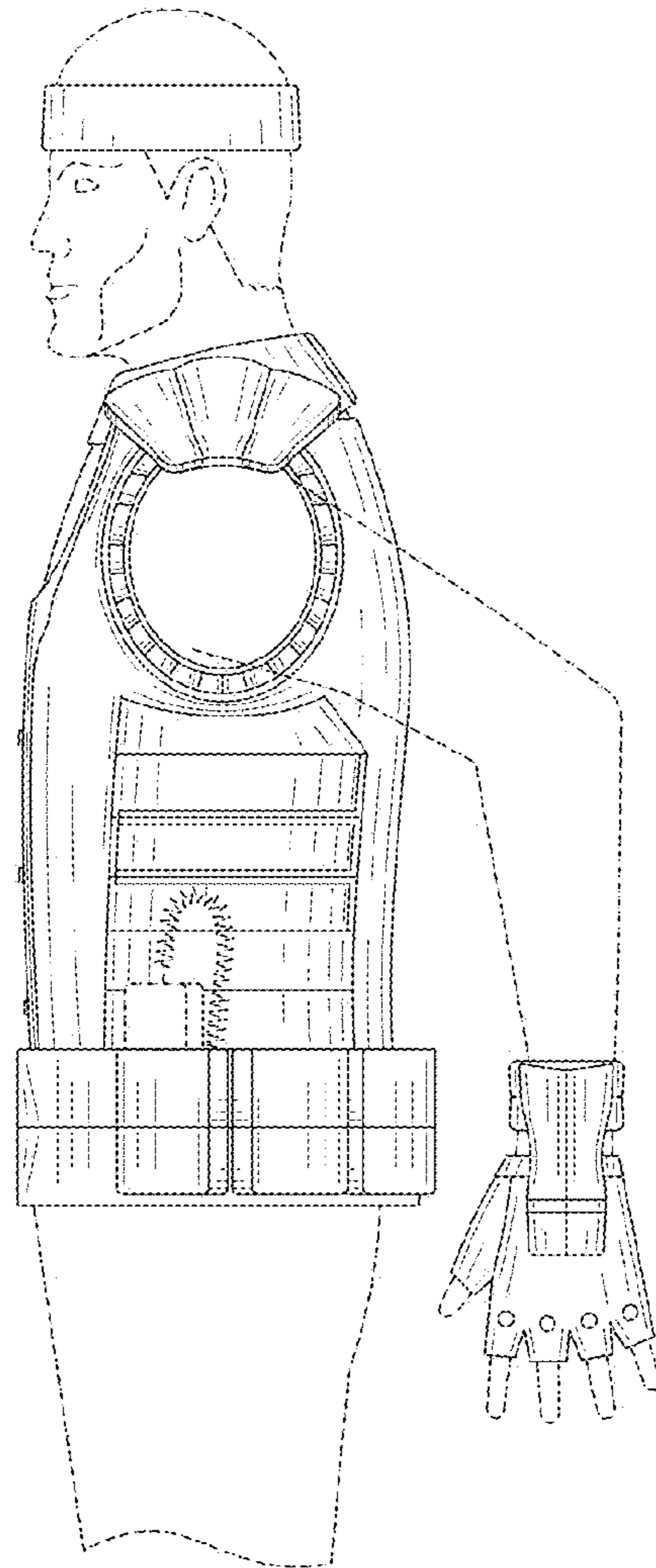

FIG. 5